The Washington Post will give two free guest tickets to Loew's Fox Theater with each paid-in-advance want ad for seven or more times. On the screen, "Broadway Bad." On the stage, Joe Penner and Olive Olsen in "Follow Thru."

The Washington Post.

Today—Mostly cloudy and warmer.
Tomorrow—Cloudy with mild temperature. Moderate winds, mostly south and southwest.
Yesterday—High, 49; low, 32.
1932—High, 44; low, 20.
Details on back page.

NO. 20,728. ENTERED AS SECOND CLASS MATTER, POSTOFFICE, WASHINGTON, D. C. WASHINGTON: FRIDAY, MARCH 17, 1933.
COPYRIGHT, 1933, BY THE WASHINGTON POST CO.
THREE CENTS.

HOUSE PASSES BILL TO REDUCE FEDERAL COST

President Given Right to Cut Veteran Budget and U. S. Wages.

40 SENATE CHANGES ACCEPTED 374 TO 19

Roosevelt Expected to Act Quickly Once Details Are in Order.

By ROBERT C. ALBRIGHT.

Only the stroke of a pen last night stood between President Roosevelt and the power to scale down veterans' benefits and Federal salaries on a broader frontier than Congress alone ever dared undertake.

By the amazing vote of 374 to 19, the House yesterday accepted some 40 Senate amendments to the unprecedented authorization. The bill will become law after technical indorsement by the Speaker and Vice President, and the formal signature of the President.

That may wait until Monday, as the Senate has quit for the rest of the week. It must be in session when the Vice President indorses the measure.

McDuffie Leads Drive.

Immediately afterward, the President will issue executive orders, cutting salaries within the 15 per cent maximum, and adjusting downward all veterans' benefits not specifically protected in the bill. The salary reductions would be effective next month.

Overwhelming House approval of the bill cutting approximately $25,000,000 in savings out of the measure, came on motion of Representative John McDuffie (Democrat), Alabama, chairman of the House Economy Committee.

The 19 opposing the bill yesterday, compared with 138 voting against it, when it originally passed the House last Saturday. The extensive reversal was attributed to the country-wide backing Mr. Roosevelt has received in his reconstruction program. Constituents have lost no time in communicating their sentiment to representatives in Congress.

Approval of the measure broke another congressional record for speed. Within the short space of ten days House and Senate Democrats have pressed to passage two measures conferring such sweeping authority on Mr. Roosevelt as would have taken the breath of any other Congress. First came the emergency banking law, and then the economy bill. Following through, the House was ready today for the President's farm relief recommendations, and Senate amendments to the beer bill.

97 Republicans Favorable.

Lining up behind 276 Democrats in yesterday's vote on the economy bill were 97 Republicans. Opposing enactment were 12 Democrats, 3 Republicans and 4 Farmer-Laborites.

An hour's turbulent limited debate marked yesterday's consideration of the McDuffie motion to accept the

Continued on Page 4, Column 4.

Asylum Inmate Slays His Laundry Supervisor

Pueblo, Colo., March 16 (A.P.).—James F. Morray, 17-year-old supervisor of laundry at the State Hospital for the Insane, was killed tonight in an encounter with Harry Weisberg, an inmate who had been in service in the laundry for three years. The attendant's skull was fractured by an iron bar.

Morray is survived by a sister, Mrs. Edna Garrett, of Dobs Ferry, N. Y.

POST Ads Pull

HOTEL OLIVER (2125 G st. nw.)—Private room; hot and cold water (shower); 2 meals, main dining room, $12 week.

. . . and provide 90% of Hotel Oliver guests . . .

Mr. O. L. Harr reports prompt results from each advertisement inserted in The Post want-ad columns, and that 90% of his rooms were rented as a result of Post advertising.

For Results Use
Washington Post
WANT ADS
Phone National 4205

Roosevelt Discusses Arms With 3 Envoys

Davis Sails Wednesday; Hope for Success Is Growing.

By HAROLD J. T. HORAN.

America's role in the rehabilitation of the disarmament conference assumed a deeper significance in the present crisis after President Roosevelt initiated yesterday a series of conferences at the White House on the implications and effects of the new plan of Prime Minister MacDonald.

Not since the days of the old "T. R." has the Executive Mansion been the scene of such diplomatic conversations as it was yesterday. The British Ambassador, Sir Ronald Lindsay, called on the President in the morning to unfold the details of the new British arms plan, and in the afternoon the President invited the two European nations most interested in the British plan, France and Germany, to another discussion, separately, on its possible reception there.

Disarmament was again the theme of the President's lunch hour conference with Secretary of State Cordell Hull and Norman H. Davis, American ambassador at large to European conferences, whose titular honor was formally confirmed yesterday by the announcement from the Secretary of State that Mr. Davis will be the American chairman of the disarmament conference, with the rank of Ambassador.

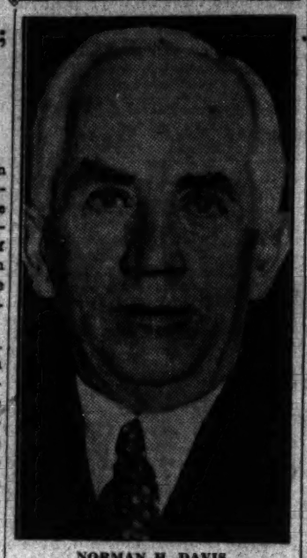

NORMAN H. DAVIS.

The new chairman of the American arms delegation will probably sail from New York for London next Wed-

Continued on Page 12, Column 2.

COTTON AND WHEAT IN STRONG ADVANCE

Stock Turnover Is Largest Since Last September; Bonds Also Rise.

New York, March 16 (A.P.).—A violent upsurge in cotton and wheat kept the Nation's big markets boiling again today.

Stocks cooled off a little, but the bond market almost duplicated yesterday's sweeping advance, of proportions unprecedented in recent memory.

Mounting financial confidence and high hopes that it would lead to early business recovery were evident in the large-scale buying, both of securities and raw staples.

Wheat in the Chicago pit, in the first day of trading since March 3, quickly mounted the extreme limit permitted for a single day, of 5 cents a bushel, and corn shot up all it was allowed, 3 cents.

Resumption of trading in the New York Cotton Exchange found the floor thronged with traders, including the white-haired veterans who rarely participate, and prices bounded to $3.50 to $5 a bale, although they later subsided, to close with net gains of $2.55 to $3.

The advance in wheat prices alone, it was estimated, had added some $50,000,000 to potential farm purchasing power, based on the March 1 estimate of wheat still in the farmers hands. But it was a day of general advances in raw staples.

Trading in stock market swelled during the early hours to the fastest pace in months. A flood of new buying followed yesterday's spectacular upturn, which had carried scores of issues up $2 to $16 a share. Heavy profit-taking kept the market in check today, but in several instances,

Continued on Page 4, Column 1.

Two Officers Convicted In Fire Death of Fishers

Bronson, Fla., March 16 (A.P.).—T. W. Brewer and Thomas Booth, former peace officers, were convicted of murder in the first degree here today in connection with the deaths of three Greek sponge fishermen in a jail fire at Cedar Key last November.

Soldiers Ordered To Prevent Sales

North Dakota Governor to Use Militia to Curb Farm Auctions.

Bismarck, N. Dak., March 16 (A.P.).—Gov. William Langer called today for action by the National Guard, where necessary, to prevent mortgage foreclosures and threatened a wheat embargo in protest against market price restrictions.

The threat to halt wheat shipments from the State was withdrawn after Langer was advised a 5-cent a bushel fluctuation limit imposed at Chicago and Minneapolis, to curb violent changes in wheat prices with resumption of trading, would be removed after tomorrow.

The National Guard order stood.

15 Brazilian Convicts Escape in Island Riot

Sao Paulo, Brazil, March 16 (A.P.).—Convicts rioted on the prison island of Dosporcos, off the port of Santos today, and fifteen men escaped on a raft before troops arrived and restored order.

COL. COOPER CALLS DEPOSITOR MEETING

Declares He Will Disclose Commercial National Plan Tomorrow.

A call for a mass meeting of all depositors of the Commercial National Bank in the grand ballroom of the Mayflower Hotel at 8 p. m. tomorrow was issued last night by Col. Wade H. Cooper, president of the bank.

"Col. Cooper promises to tell the whole story regarding the closing of the Commercial National Bank and says he will point the way to a speedy recovery," it was declared in a statement authorized by the bank head last night.

"There are about 20,000 depositors of the Commercial National Bank," the statement said, "and Col. Cooper says he will entertain them by a series of meetings if it becomes necessary, as he is determined that they shall know the story if they so desire.

"Col. Cooper has two or three plans in mind, some of which are old, but he has one of his own which is new and which he says is absolutely sure and safe for speedy recovery. He will disclose his new plans to the depositors Saturday at the meeting."

The bank president said last night that if too many depositors were on hand to be accommodated in the ballroom tomorrow night they would be addressed at a series of meetings, extending until all had heard "the story." A well-known feminine orchestra has been engaged, he said, to while away intervals.

The Commercial National Bank closed on February 28 and on March 1 was taken over by the Comptroller of the Currency.

The licensed banks of the District were nearer normalcy yesterday as clearings fell off from the peak of

Continued on Page 2, Column 4.

Wife Slain, Young Dying, Man Seized

Jobless Husband Attacks Whole Family Because Meal Was Late.

Estherville, Ia., March 16 (A.P.).—Mrs. Joe Berven, 25, was beaten to death and her three young children were injured, probably fatally, by the husband and father today. The children are Elmer, 5; Ramona, 3, and Jackie, 14 months.

The tragedy occurred at the house where the family lived on the farm of Olin Anderson, father of Mrs. Berven. Berven used the barrel of a shotgun to crush the skulls of his wife and three children, then walked to the Anderson house and informed his father-in-law of his act. He quietly accompanied officers to jail here.

Relatives said they believed the immediate cause of Berven's act was that dinner was not ready when he arrived home at noon. He had been out of work for two years and had grown moody and depressed, they said.

Jimmy Walker Denies Charges in Wife's Suit

Miami, Fla., March 16 (A.P.).—General denial of all allegations contained in the divorce suit filed by his wife, Mrs. Janet Allen Walker, was made here today in an answer filed by James J. Walker, former Mayor of New York.

BOLD ARMS CUT PLAN ADVANCED BY MACDONALD

Geneva Is Stirred by Proposal to Slash Military.

WOULD REDUCE SIZE OF FRANCE'S ARMY

Germany Would Get Right to Increase; U. S. Asked to Help Keep Peace.

Geneva, Switzerland, March 16 (A.P.).—With a boldness and fervor which stirred the weary conference to fresh life, Prime Minister Ramsay MacDonald, of Great Britain, today submitted to the world disarmament conference a new scheme for a disarmament treaty which would involve substantial reduction of the fighting strength of France and other armed powers, and permit Germany and her former allies to augment considerably their military forces.

To counter-balance this proposed concession on the part of the armed powers, he advocated an agreement for a consultative pact under the terms of and by the signatories to the Kellogg antiwar treaty.

Thus the United States is invited to interest herself in any breach or threat of a breach of the peace of the world, and to participate in diplomatic efforts to maintain international tranquillity.

Discussion Postponed.

Recent utterances by Henry L. Stimson when he was Secretary of State gave some encouragement to those in Geneva that the American Government may be prepared to associate itself in this attempt to implement the Kellogg pact.

The British proposals obviously will require deep study by France and the other great powers, and the conference decided to defer general discussion until next Thursday. It was immediately apparent, however, that by the introduction of new ideas or new combinations of old ideas Mr. MacDonald had injected a strong stimulus into a conference which has been drifting in the doldrums.

He put a stop for the present to all talk of a precipiate closing of the conference in a spirit of defeat. He explained at the outset that contributions to peace must be made by both the armed and unarmed nations, and he appealed directly to France and Germany to abandon their fear and to cultivate confidence in each other.

Admits Plan's Thorny Path.

"The plan which I am going to propose will satisfy nobody," he warned. "Wherever 4 or 5 people are gathered together—to say nothing of

Continued on Page 12, Column 1.

Japanese Planes Bomb Foe's Luan River Posts

Tokyo (Friday), March 17 (U.P.).—Japanese airplanes today bombed Chinese positions along the Luan River south of Hsifengkow, dispatches to the newspaper Asahi said today.

Following the bombing raid, messages were dropped urging the Chinese to withdraw. The dispatches said Japanese soldiers were in possession of Hsifengkow and Panchiadow.

FARM AID PLAN DEMANDS WIDE U. S. CONTROL

Sweeping Proposals of Roosevelt Ready for Capitol Hill.

CONGRESS IS LIKELY TO STAY UNTIL MAY

Acreage Cuts, Process Taxes and R. F. C. Loans Are Parts of Project.

By LAWRENCE SULLIVAN.

A sweeping proposal for the nationalization of American agriculture under Federal control was formally submitted to Congress yesterday by President Roosevelt. He urged its immediate enactment.

Under emergency dictatorial powers, to be terminated only by presidential proclamation and not to be subject to review by the courts, Mr. Roosevelt recommended the establishment of an emergency agricultural administration within the Department of Agriculture for the general purpose of "increasing agricultural purchasing power."

The House had adjourned before the agricultural measure had been put in final form yesterday. As it is a revenue bill, it could not be introduced first in the Senate.

Quick Action Anticipated.

Chairman Jones of the House Committee on Agriculture and Forestry said last night the bill would be introduced and referred to committee today. Because of its revenue provisions it probably will need to pass through both the agricultural and ways and means committees before reaching the floor for debate.

After a conference with President Roosevelt yesterday afternoon Senator Joseph T. Robinson, of Arkansas, the Democratic leader, said he anticipated quick action on the agricultural program.

He indicated also that Congress probably would remain with its tasks in the present session until the whole administration program is enacted, and then adjourn until next winter. He believed it likely this complete program could be whipped through by late April or early May.

Under Federal Licenses.

Specifically the agricultural bill would supply the provisions of the domestic allotment plan to wheat, cotton, corn, hogs, cattle, sheep, rice, tobacco and milk and milk products.

All processors preparing these commodities, or directly competing commodities, for marketing would be un-

Continued on Page 2, Column 2.

Fumasoni-Biondi Given Red Hat at Colorful Rite

Vatican City, March 16 (A.P.).—The red hat of the Roman Catholic Church was conferred today by Pope Pius in colorful ceremonies in St. Peter's on the six cardinals created in a secret consistory last Monday.

The new cardinals are Pietro Fumasoni-Biondi, former Apostolic Delegate to Washington; Rodrigue Villeneuve, former Archbishop of Quebec; Angelo Maria Dolci, former Apostolic Nuncio to Roumania, and Theodore Innnitzer, Elia Della Costa and Marufillo Fossati, who had been Archbishop of Vienna, Florence and Turin, respectively.

Alleged Fist Fight Creates Sensation in House Circles

Cannon and Romjue, of Missouri, Reported to Have Come to Blows, With Latter Receiving Eye Cut; Official Confirmation Lacking.

A purported fight between Speaker pro tem Clarence Cannon and Representative Milton A. Romjue, both Missouri Democrats—in which the latter is reported to have come off second best with blood from an eye cut staining House Office Building corridors—yesterday created a mild sensation on Capitol Hill.

Speaker pro tem Cannon yesterday emphatically denied the report of the encounter, but Representative Ernest Lundeen (Farmer-Labor), Minnesota, declared to reporters that he separated the men after witnessing a part of the scuffle Wednesday night.

Representative Romjue, who did not appear at the Capitol yesterday, was reported to be indisposed in his room at the George Washington Inn.

According to Representative Lundeen, he was walking down the corridor with the wife of Representative Shoemaker (Farmer-Labor), of Minnesota, on the way to the latter's office, when the noise of the fight attracted attention.

Representative Lundeen, who during a turbulent Congress some years ago wrenched a pistol from an angry Southern congressman, said he forcibly separated the two principals in the melee. He related that he escorted Speaker pro tem Cannon to an elevator and returned to assist Representative Romjue, who was bleeding about the right eye.

The first-aid station of the House Office Building was closed. At about this time Emergency Hospital received a call for an ambulance to go to the House Office Building, but the interne riding the emergency vehicle could find nothing amiss when he arrived.

Representative Shoemaker confirmed to reporters yesterday that he had seen fresh bloodstains being

Continued on Page 4, Column 1.

SENATE PASSES BEER BILL OF 3.05 ALCOHOL; D. C. ACT IS OFFERED

Tydings Moves as Amendment Is Withdrawn.

HOUSE ACTION IS INDICATED

Plans Are Altered to Insure Passage on General Act.

Reluctantly withdrawn yesterday as an amendment to the national beer bill, the District 3.2 per cent beer measure was promptly introduced in the Senate as a separate bill by Senator Millard E. Tydings Democrat), Maryland.

At the same time, House Republican Leader Snell indicated he would make his Republican assignments to the House District Committee today so that body can organize to consider the local beer measure introduced in the House by Representative Vincent L. Palmisano (Democrat), Maryland.

Senator Tydings withdrew his local beer amendment at the request of Senate Finance Chairman Pat Harrison, but only after he had obtained Senator Harrison's promise that he would do all he could to get favorable Senate action on the local legislation.

Harrison Fears Complication.

Senator Harrison objected to amending the national bill, because he feared it would complicate the issue.

Corporation Counsel W. W. Bride yesterday forwarded Mrs. Mary T. Norton, chairman of the House District Committee, a thoroughgoing analysis of the Palmisano-Tydings measure, and at the same time suggested that she get the views of District Attorney Leo A. Rover.

Mrs. Norton has been ill for several days, but she has ordered a meeting to consider the measure, as soon as her committee can be organized. Senator William H. King (Democrat), Utah, chairman of the Senate District Committee, also is ill at his home.

Although two Democratic members of the Senate District Committee have yet to be named, a poll of the membership indicates there are sufficient wet votes on the body to get favorable consideration for the Tydings measure.

Chief Beer Bill Points As Approved by Senate

(Associated Press.)

Here are the chief provisions of the beer and wine bill passed last night by the Senate:

Permits the manufacture and sale of beer or wine up to 3.05 per cent by weight, or 3.8 per cent by volume, in States whose laws do not prohibit it. As passed by the House a limit of 3.2 per cent was stipulated.

Subjects both wine and beer to a tax of $5 a barrel and brewers to a levy of $1,000.

Requires manufacturers to obtain a permit authorizing them to make beer or wine.

Prohibits the importation of the beverages into States where they are not permitted, with a penalty of not more than $1,000 or imprisonment for six months, or both.

Prohibits the sale of the beverages to persons under 16 years of age.

House to Fight for More Liberal Content.

LIGHT WINES ARE INCLUDED

Measure Bars Sale or Gift to Children Under 16 Years.

By J. BERNARD McDONNELL.

The Senate passed the beer bill last night. The vote was 43 to 30.

The bill as passed by the reluctantly acquiescent Senate, however, was not the same as was passed by the House. The senators insisted that they would vote to pass a beer bill providing for a 3.05 alcoholic content, but wouldn't vote for beer of 3.2 per cent. The difference actually is very little. But the gentlemen have to keep their explanations straight, so the beer bill will be reported to the House today and the House is expected to disagree with the Senate amendments and a conference will be asked.

Representative Joseph W. Byrns (Democrat), of Tennessee, his party's leader on the floor of the House, said last night that he saw no reason why the conferees couldn't come to an agreement and both House and Senate act on the conference agreement before adjournment tonight.

District Clause Omitted.

Senator Pat Harrison (Democrat), of Mississippi, chairman of the Finance Committee, which favorably reported the beer bill, called the measure up for consideration as soon as the Senate convened. Behind him stood Senator Joseph T. Robinson (Democrat), of Arkansas, Senate party leader, who has taken the bit in his teeth and made vigorous passes at those who were ready to read him out of the leadership a few months ago. Perhaps he will be, but he is cracking the whip and letting no one doubt who is leader while he holds that job and indications are that the rest of the Senate is willing to admit it.

As passed, the beer bill did not include the amendment proposed by Senator Millard Tydings (Democrat), of Maryland, providing for a District system of beer regulation. Senator Tydings withdrew his amendment at the request of Senator Harrison, it is said, and reintroduced it as a separate bill. Representative Vincent L. Palmisano (Democrat), of Maryland, already has introduced a District beer bill in the House.

Borah Leads Dry Fight.

There is a difference of legal opinion whether enactment of the national measure would not also provide beer for the District. Corporation Counsel William W. Bride is of the opinion that it would, but that it would be best to be specific about the matter. Speaker Henry T. Rainey seems disposed to find time for consideration of a District beer bill if such a measure is deemed necessary to meet local doubts.

Reduction of the alcoholic content was something of a surrender to the

Continued on Page 3, Column 3.

MINISTER ACCUSED BY GIRL SUSPENDED

Indiana Pastor Convicted by Clergymen Will Lose Frock for Year.

Muncie, Ind., March 16 (A.P.).—The Rev. G. Lemuel Conway, accused of attempting to attack an 18-year-old girl member of his congregation, was found guilty of "imprudent ministerial conduct" by an ecclesiastical jury tonight. He was ordered suspended for a year.

The defendant, pastor of the Madison Street M. E. Church here, has denied the charges, saying he was the victim of enemies within his church. He appeared for an hour and a half today as a witness before the jury of 12 clergymen that heard the secret trial in a small suburban church.

His accuser, Miss Helen Huffman, also testified at the trial which began yesterday. She has said the minister made improper advances to her in his automobile on a lonely country road last December 20.

Mr. Conway also was charged with knocking Willard Aurand, choir master at the Madison Street Church, over the chancel rail at a Sunday evening service in January.

The jury of ministers deliberated two hours and a half before reaching the verdict and imposing the suspension, regarded by some of the clergy as the minimum penalty possible.

Bishop Edgar Blake of Detroit presided at the trial. He declined comment on the verdict.

Mr. Conway said he believed the jurors found him guilty only of the charge of assault and battery on the choirmaster, and added that had he sufficient funds to press prosecution, he would file perjury charges against some of the witnesses who testified at the trial.

He also faces trial in circuit court here on similiar charges

Rain in Long Beach Adds to Quake Woe

Long Beach, Calif., March 16 (A.P.).—Showers from heavily overcast skies were added tonight to troubles of earthquake refugees in Long Beach and Compton.

More than 3,000 persons, most of whose homes were seriously damaged in Friday night's earthquake, are still being cared for by the Red Cross in camps in Long Beach parks. Many thousand others have been fed because of lack of fuel in their homes.

Mellon Will Leave London Post Today

Avers Roosevelt Is "Doing Quite Well;" to Sail on Leviathan.

London, March 16 (A.P.).—Andrew W. Mellon, who has crossed the Atlantic so many times that he has lost count, starts another voyage tomorrow, homeward bound on the Leviathan, ending his ambassadorial mission to the Court of St. James.

Today, between good-byes to friends and officials, he talked of England and America, but confined his political comment to the observation that the Roosevelt administration "seems to be doing quite well."

As for Anglo-American relations, he said: "They are perfectly harmonious. They were when I arrived and nothing has occurred since to change them."

Britain Today Publishes India's Freedom Plans

London, March 16 (U.P.).—The future of 360,000,000 persons is involved in the British government's proposals for a new constitution for India, to be published tomorrow.

The government announced its intention to take an important step tomorrow toward granting India at least a limited amount of self-government—a move promised to India's millions by every ministry in England in the last century.

Colorado Senate Passes Measure for 3.2 Beer

Denver, March 16 (A.P.).—The Colorado State Senate passed on final reading today a bill to legalize beer and wine of 3.2 per cent alcohol. The vote was 26 to 5.

The measure was sent to the House and immediately reported favorably by the temperance committee.

Shortage Increases In Harriman Case

Misuse of $1,661,170 of Depositors' Moneys Is Indicated.

New York, March 16 (A.P.).—After examining additional depositors of the Harriman National Bank & Trust Co. today, Arthur H. Schwartz, assistant United States attorney, said the misuse of $1,661,170 of depositors' funds by Joseph W. Harriman was indicated.

United States Attorney George Z. Medalie placed the figure at $1,393,000 Tuesday when Harriman, founder and chairman of the board of the bank, was arrested in his apartment, where he is ill of coronary thrombosis. The charge in the warrant was making false entries totaling $320,145.

The bank now is in the hands of a conservator. A group of depositors formed a protective committee today with Jacques Braunstein as temporary chairman. Braunstein said the depositors plan to conduct an independent investigation of the activities of Harriman.

Judge's Illness Delays Martin Insull Hearing

Toronto, Ont., March 16 (A.P.).—Extradition proceedings against Martin J. Insull, under indictment in Chicago in connection with the collapse of the Middle West Utilities Co., were postponed today until March 28 because of the illness of one of the judges.

Summary of Inside Pages

Pages.
2—Victims of Tornado Sought.
Aid to State Banks Rushed.
Kin of President Confirmed.
3—Douglas Fairbanks, Jr., Sued.
Constable Killed by Editor, Sol Herzog Succumbs.
4—The Federal Diary.
Parts of Wheeling Inundated.
5—Millions Today Honor St. Patrick.
6—Editorials.
7—Society.
8—Women's Features.
9—The Post Comics.
Radio Programs.
10, 11—Financial News.
12—About the Showshops.
13, 14—Sports.
15—News of Surrounding States.
16, 17—Classified Advertisements.
18—5-cent Fare Is Up Again.
Man Dies in Bridge Leap.
Linking of Parks Roads Near.
Needy Families Pass 10,000 Mark.
The Once Over.

SENATE CONFIRMS KIN OF PRESIDENT

H. L. Roosevelt Gets Navy Post; Several Other Choices Indorsed.

(Associated Press.)

The Senate yesterday confirmed Henry Latrobe Roosevelt as Assistant Secretary of the Navy.

Interrupting debate on the beer bill, Chairman Trammell (Democrat), Florida, of the Naval Committee, which had just considered the nomination, asked unanimous consent for the immediate consideration of the nominee. This was granted, and without any discussion or objection, Roosevelt, a sixth cousin of the President, was confirmed.

The Senate then confirmed Medical Director Perceval S. Rossiter to be the Navy's surgeon general, and Emory S. Land to be chief of the Bureau of Construction, with the rank of rear admiral.

Daniels and Straus Indorsed.

Josephus Daniels, of North Carolina, and Jesse I. Straus, of New York, yesterday were confirmed by the Senate as Ambassador to Mexico and France, respectively.

The Senate also confirmed Norman Armour, of New Jersey, as Minister to Haiti, and Paul Knabenshue, of Ohio, as Minister Resident to Iraq.

It then approved John H. Holliday, of Mississippi, as Vice Governor of the Philippines, and Eugene O. Sykes, of Mississippi, for reappointment to the Federal Radio Commission.

The Senate Foreign Relations Committee delayed until next week action on the nomination of Robert Worth Bingham, of Kentucky, to be Ambassador to England.

Will Study Speeches.

Chairman Pittman (Democrat), of Nevada, told newspapermen the nomination of Bingham went over until next Wednesday to permit the committee to inquire into some speeches the Kentuckian made in Scotland about a year ago.

These speeches were presented to the committee by Senator Robinson (Republican), Indiana, and were interpreted by him, Pittman said, to show a strong pro-British feeling that he contended the committee should look into.

After approving the ambassadors and ministers and voting to notify the President immediately, the Senate confirmed Avra M. Warren, of Maryland, for promotion to the rank of consul general, and the following routine promotions to the rank of secretaries in the diplomatic service: Harold Shantz, of New York; H. Merrell Benninghoff, of New York; Cloyce K. Huston, of Iowa; Winthrop R. Scott, of Ohio; H. Merle Cochran, of Arizona.

Capone Henchmen Fully Separated

U. S. Completes Plan to Scatter "Big Shots" Among Prisons.

(Associated Press.)

The plan of the Justice Department for a different prison for each member of the old Capone gang in Chicago who has been convicted has now reached fulfillment. Announcement was made yesterday that Jack Guzik, one of the lieutenants in the organization, had been sent to the Northeastern Penitentiary at Lewisburg, Pa., along with 24 other prisoners from Indiana, Illinois and Ohio, who have been at Leavenworth.

The department said this transfer will help to relieve the heretofore existing overcrowding at Leavenworth and also will distribute the members of the Capone gang now in Federal institutions in such a way that no more than one of the prominent members will be in a single penitentiary.

The gangdom king, Al Capone, is in Atlanta Penitentiary. His brother, Ralph, was transferred some time ago from Leavenworth to McNeil Island and one member of the gang was left at Leavenworth.

Postal Saving Deposits Exceed Billion Dollars

Postmaster General Farley announced yesterday that at the close of business on February 28 there were on deposit at postal savings institutions throughout the country $1,005,572,570, a total far in excess of any amount heretofore intrusted to the Postoffice Department since the postal savings system was established.

On January 31 of this year there were on deposit in postal savings $942,540,200, while during the month of February these deposits had been increased by $63,032,370.

Yesterday in Congress

MARCH 16, 1933.

SENATE.

Met at noon and recessed at 6:35 p. m. until noon Monday.

Passed Volstead modification measure.

Approved presidential appointments to diplomatic and other posts.

Senator Tydings (Democrat), Maryland, introduced a bill providing for handling of legalized beer in the Capital.

Received special message from President on farm relief.

HOUSE.

Met at noon and adjourned at 4:35 p. m. until noon Friday.

Accepted Senate amendments to economy bill and sent measure to President.

Received special message from President on farm relief.

TODAY IN CONGRESS

SENATE.

Not in session. Meets Monday.

Agricultural Committee will meet in executive session at 10 a. m. in committee room, 328 Senate Office Building, to consider farm relief bill.

HOUSE.

Will consider Senate beer bill.

Agriculture Committee will meet in executive session at 10 a. m. in committee room, 228a House Office Building, to consider farm relief bill.

Outstanding Provisions Of Emergency Farm Bill

(Associated Press.)

Principal provisions of the emergency farm bill are:

Seeks by balancing production and consumption to reestablish farmers' pre-war purchasing power, based on 1909-1914 prices.

Permits cotton planters to take options on Government-owned cotton, provided they agree to reduce their 1933 production by at least 30 per cent, and arrange for sale of options at a higher price expected to result from curtailed production.

Gives Secretary of Agriculture power to provide for reduced acreage or production of any basic agricultural commodity through agreements with producers and to provide for rental or benefit payments to the farmers to bring the curtailment about.

Defines wheat, cotton, corn, hogs, cattle, sheep, rice, tobacco and milk as "basic agricultural commodities."

Fixes the payments to farmers "in such amounts as the Secretary deems fair and reasonable to be paid out of any moneys available for such payments."

Authorizes the Secretary to enter marketing agreements with and to license processors, associations of producers and other agencies handling farm products in interstate or foreign commerce. Such processors and associations would be entitled to receive loans from the Reconstruction Corporation.

Levies a tax on the processor of any basic agricultural commodity to raise the revenues needed to carry out the emergency law, the tax to equal the difference between current average prices and the fair exchange value based on pre-war prices.

Provides that the act shall cease to be in effect whenever the President proclaims the agricultural emergency has ended.

WIDE FEDERAL FARM CONTROL IS PROPOSED BY ROOSEVELT

Continued from Page 1.

der Federal licenses by the Secretary of Agriculture, subject to such regulations as the Secretary may from time to time prescribe. This would include all packing plants, flour mills, cotton textile plants, corn refineries and breakfast food factories.

Peanuts, wool, sugar beets, cane sugar, potatoes and carrots are not mentioned in the draft bill released at the White House last evening shortly after President Roosevelt sent his special message to Congress.

Broad Powers Involved.

The Secretary of Agriculture would be given broad powers, however, to extend the principles of the act wherever necessary to control competing commodities.

Generally the President's plan contemplates immediate enactment of the domestic allotment scheme, plus the Smith cotton control bill passed by the last session and killed on March 4 by President Hoover's pocket veto. The emergency agency would also use, at the discretion of the Secretary of Agriculture, the general plan of Federal leasing as a means of forcing abandonment of marginal acreage under a Federal dole.

The funds to finance the measure would be collected by a processing tax on all the commodities named in the bill or later designated by the Secretary of Agriculture. This tax would be flexible within broad limits, at the discretion of the Secretary of Agriculture, but in principle would always be sufficient to provide a return to the farmer (in present-day purchasing power) equivalent to the purchasing power of the same products for the five-year average, 1909-14.

Provision for R. F. C. Loans.

Roughly the tax on cotton at the outset would be about 4 cents a pound, and wheat 30 cents a bushel. These taxes would be paid by the processor at the first stage of manufacture and pooled under the Secretary of the Treasury for the administration of the proposed act.

Wherever such processing taxes would place an unmanageable burden upon a manufacturer, he might apply to the Reconstruction Finance Corporation for a loan to finance the payment. All floor stocks on hand would be taxable as of the effective date of the law, and on all future delivery contracts the tax would be paid by the vendee to the seller, to be paid to the Treasury in the usual way.

The bill would liquidate the cotton holdings of the Federal Farm Board and all its affiliated corporations and associations pooling these stocks under the new administrative unit. The financing of all these transactions, under section 5 of the Reconstruction Finance Corporation act, is provided for specifically in the cotton section of the bill.

Nontransferable Options.

Farmers who signed a contract to reduce next year's production by as much as 30 per cent of the 1933 crop would receive nontransferable options on Government cotton up to the volume of the reduction. These options might be cashed up to next January 1, all the profits arising from increased prices between the effective date of the law and the sale date, to be paid to the farmer as a bounty for his reduced production.

"Deep study of the joint counsel of many points of view have produced a measure which offers great promise of good results," President Roosevelt said in his covering message to Congress. "I tell you frankly that it is a new and untrod path, but I will tell you with equal frankness that an unprecedented condition calls for the trial of new means to rescue agriculture. If a fair administrative trial of it is made and it does not produce the hoped-for results I shall be the first to acknowledge it and advise you."

Immediate Action Urged.

The President urged immediate action on the ground that in another month or six weeks the 1933 crops would be seeded. He said also that with this beginning the United States would be in a better position to deal with the larger problems of agricultural stabilization at the projected world economic conference.

His message was short and pithy. The explanation of the terms of the measure was left to officials of the Department of Agriculture.

"It probably will be taken up immediately in the House and acted upon with reasonable promptness," Senator Robinson said of the agricultural program, which he had discussed with the President. "Another message may be forthcoming within a day or two. Of that I will not speak in detail."

"It has not yet been determined whether we shall take a recess or proceed at once to the consummation of the entire program for the extraordinary session. It is my belief that this matter will be determined by the end of the present week. It is not believed that the two measures immediately in mind can be finally disposed of during the present week, but it is my thought that as they progress a conclusion may be reached and announced as to whether the Congress will be expected to remain in session, without a prolonged recess, until the program of the extraordinary session can be disposed of.

Permanent Banking Measures.

"It is my understanding that there will be presented an employment measure, but I can not speak of the details in anticipation of the President's message. I believe it would contain such suggestions for legislation as will contribute to prompt action."

Asked if the complete program would include permanent banking measures, Senator Robinson answered in the affirmative.

The extra session, he continued, might finish its work, if the decision is reached to go right through, by late April or early May.

Practically unqualified control powers over farm production and marketing would be vested in the Secretary of Agriculture, to be administered by the specially created bureaucracy.

Definition of Powers.

Under Tittle II, which defines the broad licensing powers of the Secretary of Agriculture, Section 3 grants power:

To issue licenses permitting processors, associations of producers and other agencies to engage in the handling, in the current of interstate or foreign commerce, of any basic agricultural commodity or product thereof, or any competing agricultural commodity or product thereof. Such licenses shall be subject to such terms and conditions, not in conflict with existing acts of Congress or regulations pursuant thereto, as may be necessary to eliminate unfair practices or charges that prevent, or tend to prevent, the effectuation of the declared policy and the restoration of normal economic conditions in the marketing of such commodities or products and the financing thereof.

The Secretary of Agriculture may suspend or revoke any such license, after due notice and opportunity for hearing, for violation of the terms or conditions thereof.

Penalties for Violation.

Any agency engaged in such handling without a license as required by the Secretary under this section shall be subject to a fine of not more than $1,000 for each day during which the violation continues.

Section 4 authorizes the Secretary of Agriculture to require from time to time such accountings and records, trade contracts, &c., "as may be necessary for the purpose of this act."

Section 10, paragraph (e), provides:

The action of any officers, employe or agent in determining the amount of and in making any rental or benefit payment shall not be subject to review by any officer of the Government other than the Secretary of Agriculture or the Secretary of the Treasury.

The act is styled, "A bill to relieve the existing national economic emergency by increasing agricultural purchasing power."

Long continued disparity in agriculture prices, the enacting clause sets forth, has undermined a large proportion of the agricultural assets supporting the national credit structure. This and other causes "have affected transactions in agricultural commodities with a national public interest."

It is under this broad statement of legal principle that the measure proceeds to the definition of the new powers and aims of the Emergency Agricultural Administration.

All employes of the new agency would be under Civil Service regulations, and not more than ten officials may be engaged at more than $7,500 a year.

The Secretary of Agriculture would be authorized to engage whatever county and State inspectors, agents, enforcing officers, checkers, and other administrative assistants he may deem necessary.

Through Internal Revenue.

The processing taxes would be collected through the existing machinery of the Bureau of Internal Revenue and set apart in the Treasury as a special fund of the Secretary of Agriculture.

With the advice and consent of the Secretary of Agriculture, the Treasury might make the processing taxes flexible, to accommodate competitive conditions from time to time, or to meet violent shifts in the general price level.

During the life of the processing taxes all imports of affected commodities would have the tax added to prevailing tariffs.

Arrangements could be made, however, for the importation in bond of commodities for processing exclusively for the export market.

It is declared to be the policy of the Government in the administration of the act not to increase the burden on the retail consumer of farm products. To this end it is provided that in no readjustment of prices (through the processing tax) shall the farmer's share of the retail price be greater in percentage than was the case during the average prices paid at retail in the period 1909-14.

AID TO STATE BANKS RUSHED AT CAPITOL

Steagall Introduces Bill While Senate Passes R. F. C. Measure.

(Associated Press.)

New help for State banks, pronounced "agreeable to President Roosevelt," was prepared last night for House action, while the Senate quickly passed a measure to permit reconstruction corporation bank aid in States hitherto beyond its reach.

The House measure was drawn by Chairman Steagall, of its banking committee, who frankly declared it was acceptable to the President and said the bill would mean "parity" between nonmembers of the Federal Reserve and those institutions aided by last week's emergency act.

The Senate bill, by Senator Bulkley (Democrat), Ohio, would permit the Reconstruction Corporation to purchase notes and debentures of State banks in States where preferred stock must carry double liability.

Robinson Bill Substitute.

The original bank bill authorized banks to issue preferred stock in reorganizing without being subject to double liability, but some States, including Ohio, require the double protection.

Steagall said his bill was a substitute for the Robinson bill, passed by the Senate but never forwarded to the House for approval.

"It is what the State banks want," Steagall said. "The President is just as interested in State banks as he is in national banks. We will seek immediate House action."

The Steagall proposal would:

1. Authorize nonmember State banks and trust companies to apply to Federal Reserve banks for loans on time or demand notes.

Treasury Conferences.

2. Make such notes eligible security for the issue—to 90 per cent of their value—of Federal Reserve Bank currency.

The first part of the plan was contained in the resolution sponsored by Senator Robinson, the Democratic leader, and passed by the Senate Tuesday. But it was held up there until yesterday to give Treasury and Reserve Board officials more time to study the plan.

This delay was protested vigorously in the Senate by Senators Long (Democrat), Louisiana, and Couzens (Republican), Michigan. Meanwhile, Long and Steagall conferred, the latter making frequent trips to the Treasury. His new bill was completed late yesterday after the Senate resolution was referred formally to his committee.

COL. COOPER CALLS DEPOSITOR MEETING

Continued from Page 1.

Tuesday and Wednesday and normal clearings were registered.

The number of checks cleared by the Washington Clearing House dropped appreciably from the high figures of the previous two days. Deposits also fell off to a more normal total.

The total checks cleared yesterday amounted to $1,716,728.31, as compared with $2,888,365.93 recorded on Wednesday. The high figure of Wednesday was attributed to Government pay day, when employes opened new accounts or deposited their checks in old accounts.

The decrease also was attributable in part to the fact that checks on thirteen banks, which have not yet been licensed, which had flowed through the clearing house before the holiday, are now temporarily stopped.

Farm Message

The brief message which was sent to Congress late yesterday by President Roosevelt on farm relief read:

"At the same time that you and I are joining in emergency action to bring order to our banks, and to make our regular Federal expenditures balance our income, I deem it of equal importance to take other and simultaneous steps without waiting for a later meeting of the Congress.

"One of these is of definite, constructive importance to our economic recovery.

"It relates to agriculture and seeks to increase the purchasing power of our farmers and the consumption of articles manufactured in our industrial communities; and at the same time greatly to relieve the pressure of farm mortgages and to increase the asset value of farm loans made by our banking institutions.

"Deep study and the joint counsel of many points of view have produced a measure which offers great promise of good results. I tell you frankly that it is a new and untrod path, but I tell you with equal frankness that an unprecedented condition calls for the trial of new means to rescue agriculture.

"If a fair administrative trial of it is made and it does not produce the hoped-for results I shall be the first to acknowledge it and advise you.

"The proposed legislation is necessary now for the simple reason that the spring crops will soon be planted and if we wait for another month or six weeks the effect on the prices of this year's crops will be wholly lost.

"Furthermore, by action at this time the United States will be in a better position to discuss problems affecting world crop surpluses at the proposed world economic conference."

RAILROADS ABOLISH SURCHARGE POOLING

Railway Credit Corporation Expected to Quit as Result of Move.

New York, March 16 (A.P.).—The railroads have decided to abolish the pooling plan under which freight surcharges have been collected and distributed for the benefit of weaker carriers, it was learned today following a meeting of the Eastern Railway President's Conference.

In a decision handed down March 13 the Interstate Commerce Commission ruled that the railroads be allowed to continue collecting the present emergency freight rates by extending the date of their application to September 30, 1933. They were to have expired March 31.

At the same time the commission recommended that the carriers continue to lend the surcharge proceeds to meet railroad interest charges. But the railroads have found it impossible to accept this suggestion, and it is believed that the Railroad Credit Corporation, the distribution machine through which the surcharges have been allocated, will be abolished as soon as feasible, it was learned.

Alfred P. Thom, general counsel of the Association of Railway Executives, has already advised the commission of the railways' attitude, it was reported in transportation circles here.

The original decision of the commission authorized surcharges to take effect January 2, 1932, but ordered the railroads to pool such charges for the aid of the weaker carriers. Approximately $60,000,000 was collected under the pooling plan of last year.

Stimson Thinks Japanese Will Bow to World View

Review of U. S. Peace and Disarmament Efforts Says Nonrecognition of Territorial Gains Constitutes Powerful Influence.

(Associated Press.)

Henry L. Stimson, the Hoover Secretary of State, is hopeful that world opinion may yet lead Japan to withdraw its troops from Chinese territory in Manchuria as it did from Shanghai.

In a broad review of American peace and disarmamament efforts under the Hoover administration, Secretary Stimson laid greatest emphasis on the policy of nonrecognition of territorial gains made by use of military force in violation of the Pact of Paris.

"To those who are skeptical of the effectiveness of this course," said the article written for the magazine Foreign Affairs, and made public by the State Department, "it may be helpful to recall that the spokesman of the Tokyo foreign office, when announcing on May 11, 1932, the withdrawal of the Japanese forces from Shanghai, attributed (according to an Associated Press dispatch from Tokyo) this decision to the desire of the Japanese government to conform to world opinion and to 'end world-wide odium which has fallen upon' Japan.

"It may be contended that this conclusion of the Shanghai incident can not be regarded as presaging ultimately an analogous ending to developments in Manchuria.

"I believe that such a contention fails to take full account of the moral consciousness of a thoughtful nation which has in the past contributed in generous measure to the support of the peace movement."

Mr. Stimson described as a "fundamental postulate" of the Hoover administration the belief that the experience of the World War had produced a change in world opinion which made possible definite action among the nations to prevent future conflicts.

He explained that industrialization had made peoples more vulnerable to war and at the same time had rendered modern armies much more destructive.

"By these changes the inconsistency of war with normal life had become much sharper and more acute and its danger to civilization more emphatic," he wrote.

"Modern civilization was thus shown to have become too fragile to endure the stress of modern war as a function of recognized international policy."

Describing war as "like a prairie fire," Stimson said, "a war once started in any portion of the earth is likely to envelop the whole. Nowhere can war be neglected as entirely innocuous to the rest of the world."

In its efforts for peace, Mr. Stimson recounted, the world encountered at the outset "a wave of extreme nationalistic feeling," arising out of the world conflict itself, which tended to make progress more difficult, but this he referred to as "only transitory."

"Our own experiences since the war have already demonstrated," he wrote, "that the people, even of the United States, with all of their advantage of geographical situation and self-contained resources, can not retire within their own borders and lead a life of isolation from their neighbors."

In working with the League of Nations toward the peaceful ends sought by the Pact of Paris, as well as the league covenant, Mr. Stimson said the United States had made possible the mobilization of an effective world opinion.

Mr. Stimson said "a constructive policy of world stabilization" has been laid in establishing a definite policy of consultation by the United States with the other governments of the world on major emergencies. This, he said, has minimized the danger of working at cross-purposes with the league.

Camalier & Buckley

The Monogram Bag

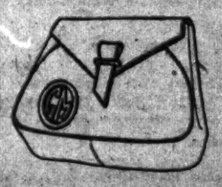

This stylish pouch model, complete with monogram.

$8.95

We make a specialty of monograms for hand bags.

Camalier & Buckley
Fine Leatherware

1141 Connecticut Ave.
2 doors above The Mayflower

$269,000,000 HOARD RETURNED TO BANKS

Only $3,301,000 of New Emergency Currency Has Been Needed.

Hoarded currency amounting to about $269,000,000 has been returned to the Nation's banks since they reopened, according to a statement issued last night by the Federal Reserve Board.

The statement also shows that only $3,301,000 of the new bank notes have been put into circulation, out of an authorized issue of $2,000,000,000. The statement of condition of the Federal Reserve Banks was issued for the week ended March 16.

The statement of currency returned to the banks contrasts sharply with last week's figures. The statement last week showed that in the first three days of March $818,000,000 was withdrawn from the country's banks. Of this amount, $269,000,000 has been taken out of circulation and returned to the banks since the first of this week.

The currency statement shows not only that money is being taken out of its hiding places and deposited in the banks, but also shows how much more business is being transacted by check since the holiday. Most transactions during the bank closure were by cash, and resumption of payment by check has released additional sums of cash.

The statement of the new money in circulation is also significant. Although the new currency has been available throughout the country, only slightly over $3,000,000 has been put into circulation. This is partially due to a return of other forms of money to the credit structure, making it unnecessary to utilize the Federal Reserve Bank notes.

The statement also said:

"The daily average volume of Federal Reserve Bank credit outstanding during the week ended March 15 as reported by the Federal Reserve Banks was $3,635,000,000, an increase of $17,000,000 compared with the preceding week and of $1,964,000,000 compared with the corresponding week in 1932.

"On March 15 total Reserve Bank credit amounted to $3,525,000,000, a decrease of $119,000,000 for the week. This decrease corresponds with decreases of $269,000,000 in money in circulation and $7,000,000 in unexpended capital funds, nonmember deposits, &c., and increases of $6,000,000 in monetary gold stock and $25,000,000 in Treasury currency adjusted, offset in part by an increase of $191,000,000 in member bank reserve balances.

"Bills discounted decreased $159,000,000 at the Federal Reserve Bank of New York, $52,000,000 at Chicago and $182,000,000 at all Federal reserve banks. The system's holdings of bills bought in open market decreased $14,000,000 while holdings of United States Treasury notes increased $6,000,000 and of certificates and bills $13,000,000. United States securities held by the Federal Reserve banks on March 15 included a special Treasury certificate of $19,000,000, compared with $32,000,000 a year ago, issued by the Treasury pending the collection of quarterly tax payments."

Fords May Enter Huge Bank Merger

Detroit Conservators Say They Would Welcome Reorganization.

Detroit, March 16 (A.P.).—Conservators of Detroit's two largest banks said tonight they would welcome any plan for organization of a new bank, to take over the assets of the old institutions, and belief prevailed that some such proposal, possibly involving the Ford millions, soon would be forthcoming.

The reports gained credence following visits today by Henry Ford and his son, Edsel B. Ford, to the financial district where a committee of large depositors of the First National and Guardian National Bank of Commerce was in session under leadership of B. E. Hutchinson, treasurer of the Chrysler Motors Corporation.

Hats, Checked at Court In New York, Are Taxed

New York, March 16 (A.P.).—The City of New York, eyeing various new sources of possible revenue, has decided there may be some profit in checking hats.

From now on at municipal court the patrons may check their hats for a pittance, and if the pittances are in large enough numbers the city will be very happy.

Dance Well!

Avoid the embarrassment of not being able to dance well—visit Leroy H. Thayer's studios. Here expert instructors—in just a few lessons—will give you poise, ease, confidence—teach you to dance smart, new steps. Call for guest lesson, without charge. Studios open until 10 P. M.

Leroy H. Thayer Studios
1336 Connecticut Ave. STerling 9634.

SPECIALS

SELECTED BUTTERED —BROKEN—

CASHEWS 25c LB.

PLANTERS HOT, JUMBO PEANUTS (IN THE SHELL)

2½ LBS. FOR 25c

SOLD BY NATIONAL PEANUT CORP.

705 15th St. N. W.
15th and N. Y. Ave.

Hickey-Freeman CUSTOMIZED CLOTHES

ANOTHER STEP AHEAD

Not content to be merely the first to offer a truly soft tailored suit, The Lounge, we have gone farther. We are now offering this favoured model in a brand new colour, Scots Guard Grey. See our east window.

$60

Goldheim's

Apparel for Gentlemen...Established 1875

1409 H STREET, N.W. NATIONAL 1409

Special Today And Saturday

ROSES

2-year-old field grown, healthy specimens, all individually wrapped and tagged. They will bloom this season.

EVERBLOOMING

Etoile de Hollande, red.
Mme. Ed Herriott, red and salmon.
Red Radiance, red.
Talisman, coral, yellow and orange.
Herbert Hoover, red, orange and gold.
Pink Radiance, silvery pink.
Columbia, beautiful pink.
Souv. de Claudius Pernet, the most popular yellow.
Rev. F. Page-Roberts, coppery gold.
Kaiserine Augusta Victoire, pure white.

35c ea. 3 for $1

CLIMBERS

Paul's Scarlet, fiery red; Jacotte, orange-yellow, shaded, reddish copper; Silver Moon, creamy white ..... 35c each 3 for $1.00

See other ad on page 4

Balderson Company, Inc.

626 Indiana Avenue N.W.

Extending Through to 617 C St. N.W.

Phones: NAtional 9791-9792 Free Deliveries

SPECIAL NOTICES

DAILY TRIPS, FULL AND PART LOADS: Baltimore, Philadelphia, New York, Boston, Richmond and all way points; unexcelled service. Phone Nat'l 1460. NATIONAL DELIVERY ASSOC., INC., 1317 New York ave. Local Moving Also.

THE BOARD OF ACCOUNTANCY FOR the District of Columbia will hold an examination for those wishing to obtain certificates to practice in the District of Columbia as certified public accountants on the three (3) days beginning on or about THURSDAY, May 18, 1933, the exact time and place to be more specifically announced later. Applications must be made on forms provided by the board, and filed before May 1, 1933, with C. VAUGHAN DARBY, Secretary, Potomac Electric Power Company Building, Washington, D. C.

WANT A STEADY POSITION?

Stop doubting, attend Boyd's. Best positions—opening daily. Secretarial Courses easily learned—3-9 months. New classes now forming. "Where The Best Is The Cheapest." Est. 16 yrs. Inquire—Boyd School, 1333 F St. Nat. 2340

POST WANT-ADS PAY

PETRO NOKOL

OIL BURNERS SAVE MONEY

Automatic Heating Corp.
1719 Conn. Ave. North 0627

J & T COUSINS SHOES

$8.50 & $10.50

Breslau
1109 F St.

Complete Service to NEW YORK

FREQUENT TRAINS

Morning
Noon
Afternoon
Over-night

NO matter when you want to leave for New York—whether in the morning, at noon, in the afternoon, or over-night—you will find a Baltimore & Ohio train scheduled to meet your travel needs.

We offer you the latest type of equipment, and many unusual travel conveniences, including—

The COLUMBIAN—CAPITOL LIMITED—NATIONAL LIMITED—Completely air-conditioned.

Sunroom-Observation and Club-Lounge cars.

Individual and Reclining Seat Coaches, with six-wheel trucks—providing greater travel comfort.

Rubber-cushioned underframes on all B. & O. cars to absorb vibration.

The Convenient Way to enter and leave New York

These comforts, and the convenience of the Baltimore & Ohio motor coach service—that will take you and your hand baggage direct from trainside at Jersey City to any one of four centrally located motor coach stations and nine intermediate stops in New York and Brooklyn at no additional charge—are very good reasons why the Baltimore & Ohio should be your preference when enroute to or from New York.

Baltimore & Ohio trains for New York

LEAVE WASHINGTON

Morning	Mid-day	Afternoon	Overnight
5.50 a.m.	11.45 a.m.	4.00 p.m.	12.35 a.m.
8.15 a.m.	1.00 p.m.	5.00 p.m.	Coaches & Pullman
9.10 a.m.			Open 10.00 p.m.

D. L. MOORMAN, *Asst. Gen'l Pass. Agt.*
Woodward Bldg., 15th & H Sts. N.W. District 3300

BALTIMORE & OHIO

UNCONSTITUTIONAL, DRYS' LEADERS CRY

'Iron Hand of Brewers Controls Again,' Declares Antisaloon Head.

(Associated Press.)

Leaders of prohibition organizations last night assailed Congress for its approval of the beer bill and assailed the measure itself as unconstitutional.

F. Scott McBride, general superintendent of the Antisaloon League, said, "The iron hand of the brewers was again in absolute control of many Senate votes," and added:

"If the beer bill, as passed by the Senate, becomes a law, this country will again experience the worst evils of the liquor traffic. * * *

"Those who voted for the bill, as well as those who voted against it, know that the slightly lower percentage adopted is sufficiently intoxicating to create the alcohol habit, and to encourage all the evils of alcoholism which led to the adoption of the eighteenth amendment."

Says Nation Will Rue It.

Edwin C. Dinwiddie, superintendent of the National Temperance Bureau, said, "I can but believe the Nation will rue this action and will see its folly and reverse it."

He said he believed 3.05 per cent beer "is intoxicating, and if so, it is unconstitutional, and the courts may so declare."

"Many courts have so declared through the years," he added. "If beer comes back we shall see whether its brewers and sellers will obey the law any better than formerly, and whether drunkenness will not inevitably increase. If better times come, as we all naurally and fervently hope, they will come not because but in spite of the return of beer."

Blamed on "Obsession."

Dr. Clarence True Wilson, of the Board of Temperance, Prohibition and Public Morals of the Methodist Episcopal Church, said "the obsession under which they (leaders of two great parties) labor seems to be all the people want beer, are willing to pay for it and beer will pay the taxes and our troubles will be at an end."

Remarking that "man shall not live by beer alone" and that "Mammon worshipers just now prevail," he said:

"I have seen leaders of two great parties vying with each other in selling out the religious standards, the moral ideals, the safety of our home and the sobriety of our children to the makers and sellers of beer. * * * The populace will wonder why we did not tell them that beer never paid our taxes when we had it flowing like the brooks. * * *"

Woman Zangara Victim May Go Home in Week

Miami, Fla., March 16 (A.P.).—Mrs. Joe H. Gill, one of five persons shot by Giuseppe Zangara in his fanatical attempt to assassinate President Roosevelt, probably will be recovered sufficiently to leave Jackson Memorial Hospital in another week or ten days, her physician, Dr. T. W. Hutson, said tonight.

DIED

BARNSLEY—Suddenly, on Wednesday, March 15, 1933, THOMAS T., beloved husband of Lucy Hughes Barnsley, in his fiftieth year. Funeral from his late residence, Rockville, Md., Saturday, March 18, at 11 a. m. Interment Rockville Union Cemetery.

BIGGINS—On Wednesday, March 15, 1933, at Sacred Heart Home, Hyattsville, Md., THOMAS J., beloved husband of the late Margaret M. Biggins. He is survived by four sons and two daughters. Funeral from the W. W. Chambers Co. funeral home, 1400 Chapin street northwest, on Friday, March 17, at 8:30 a. m., thence to St. Paul's Church, Fifteenth and V streets northwest, where mass will be offered at 9 a. m. for the repose of his soul. Relatives and friends invited. Interment (private) in Mount Olivet Cemetery.

BINGHAM—Suddenly, on Thursday, March 16, 1933, at her residence, 223 Rittenhouse street northwest, MINA, beloved wife of the late John M. Bingham and mother of Mrs. Mary I. McNeal and Miss Clara Virginia Bingham, and grandmother of Charles D. and John T. Bingham and Mary and Virginia McNeal, in her ninety-second year. Remains resting at the chambers of the W. W. Chambers funeral home, 1400 Chapin street northwest. Notice of funeral later.

BRENIZER—On Thursday, March 16, 1933, at his residence, 1508 Thirty-fifth street northwest, Dr. GILMER BRENIZER, beloved husband of Nellie W. Brenizer. Notice of services later.

BUTLER—On Wednesday, March 15, 1933, at the Homeopathic Hospital, CHARLES J., husband of Edith M. Butler and father of Margaret A. Butler. Funeral from his late residence, 1443 Clifton street northwest, on Friday, March 17, at 2 p. m.

CAMERON—Suddenly, on Thursday, March 16, 1933, DONALD R., beloved husband of Marian Boyd Cameron. Services at Joseph Gawler's Sons chapel, 1754 Pennsylvania avenue northwest, on Saturday, March 18, at 10 a. m. Interment Arlington National Cemetery.

CHRISTIANI—On Tuesday, March 14, 1933, PESS CHRISTIANI, beloved brother of Mrs. Gerda Nicastri and Carl Christiani. Funeral from the W. W. Chambers Co. funeral home, 1400 Chapin street northwest, on Friday, March 17, at 10 a. m. Relatives and friends invited. Interment Cedar Hill Cemetery.

DULEY—On Wednesday, March 15, 1933, at 1:15 p. m., at her home, Washington Grove, Md., MYRTLE BEATRICE, the beloved daughter of Minnie and Ernest Duley, aged twenty years. Funeral services at Darnestown Presbyterian Church Friday, March 17, at 2:30 p. m. Interment church cemetery.

FERRY—Suddenly, on Thursday, March 16, 1933, at 9:30 p. m., at his residence, 2546 Fourteenth street northwest, J. FRANK, beloved husband of Agnes C. Ferry (nee Rover). Notice of funeral later.

FILLIUS—Suddenly, on March 16, 1933, CLAUDE V., son of the late John W. and Susan M. Fillius. Funeral services Saturday, March 18, at 1 p. m. at the home of the brother, John W. Fillius, 5312 Illinois avenue northwest. Friends and relatives invited. Interment Rock Creek Cemetery.

FOX—On Wednesday, March 15, 1933, at his residence, 5419 Seventh street northwest, RICHARD T. FOX. Funeral from the chapel of Thomas F. Sergeon, 1011 Seventh street northwest, Friday, March 17, at 2 p. m. Relatives and friends invited to attend. Interment at Cedar Hill Cemetery.

FUNERAL DIRECTORS

CHAS. S. ZURHORST
301 EAST CAPITOL ST. LINCOLN 0372

Frank Geier's Sons Co.
1113 SEVENTH ST. N.W. Telephone
Modern Chapel NATIONAL 2473.

THOS. S. SERGEON
1011 7TH ST. NW. Telephone Natl. 1090.

JAMES T. RYAN
317 PA. AVE. S.E. Atlantic 1700.

ESTABLISHED 1876.
JOHN R. WRIGHT CO.
1337 10th st. nw. Phone North 0047.

J. WILLIAM LEE'S SONS CO.
FUNERAL DIRECTORS
CREMATORIUM
4th st. and Mass. ave. ne. Lincoln 6200.

FUNERAL DESIGNS

GEO. C. SHAFFER 902 14TH ST. NW.
Expressive Floral Emblems. Phone
Moderate prices. Open eve. & Sun. Nat. 0108

GUDE BROS. CO., Florists
1212 F STREET. National 4276.
APPROPRIATE FUNERAL DESIGNS.

Roll Call of Senators On Final Beer Passage

The Senate roll call on final passage on the beer bill yesterday follows:

Democrats For:

Ashurst, Bachman, Bankhead, Black, Bone, Brown, Bulkley, Bulow, Clark, Copeland, Dieterich, Dill, Duffy, Fletcher, Harrison, Lonergan, Long, McCarran, McKellar, Murphy, Overton, Pittman, Reynolds, Robinson of Arkansas, Thomas of Utah, Trammel, Tydings, Van Nuys, Wagner, Walsh and Wheeler. Total, 31.

Republicans For:

Barbour, Cousens, Hebert, Johnson, Keany, La Follette, McNary, Metcalf, Norris, Reed, Steiwer and Walcott. Total, 12.

Grand total for 43.

Democrats Against:

Adams, Bratton, Byrd, Caraway, Connally, Hayden, McGill, Neely, Pope, Russell, Sheppard, Stephens, Thomas of Oklahoma. Total, 13.

Republicans Against:

Austin, Borah, Capper, Dale, Fess, Frazier, Goldsborough, Hale, Hastings, Hatfield, Keyes, Nye, Patterson, Robinson of Indiana, Townsend, Vandenberg and White. Total, 17.

Grand total against, 30.

The following were paired or announced for the bill: Barkley, Byrnes, Coolidge, Kendrick, King, Lewis and McAdoo, Democrats; Carey, Davis, Republicans, and Shipstead, Farmer-Labor.

These senators were paired or announced against: Bailey, Costigan, George, Glass and Smith, Democrats, and Dickinson and Norbeck, Republicans. Gore (Democrat), Oklahoma, obtained unanimous consent to be excused from voting.

The positions of Cutting and Schall, Republicans, and Logan, Democrat, who were absent and unpaired, were not announced by their colleagues. There are two vacancies.

New Papal Legate Here Is Selected

Mgr. Cicognani Will Be Announced Soon, Succeeding Cardinal.

Vatican City, March 16 (A.P.).—The appointment of Mgr. Amleto Giovanni Cicognani as apostolic delegate to Washington from the Vatican will be announced shortly, it was stated officially today.

He will succeed Pietro Cardinal Fumasoni-Biondi, who was made a cardinal Monday.

Pope Pius today named Cardinal Fumasoni-Biondi prefect of the congregation for the propagation of the faith. His holiness also made Cardinal Fumasoni-Biondi a member of the Oriental congregation and the congregation for seminaries and universities.

Firm Advertises Stock In New York Brewery

New York, March 16 (A.P.).—A prominent Wall Street brokerage house took sizable advertisements in New York papers today to suggest the purchase of a certain brewery stock "as a speculation."

The advertisement emphasized that the brewery has been operating continuously for 81 years, that it is one of 164 in the country operating continuously under Government permit, and that it is prepared to brew real beer "at capacity."

Mexico's New Envoy To France Is Welcomed

Paris, March 16 (A.P.).—Francisco Castillo Najera, new Mexican ambassador to France, presented his credentials to President Lebrun today and in a spech emphasized the cordial relations between Mexico and France.

The president welcomed him as a veteran diplomat and said he was glad to see him in the Paris post.

A Complete Funeral for $75.00

or even LESS. The $75 funeral includes: Casket, any color; plate engraved with name, No. 1 outside pine case, embalming by competent men, washing, dressing and shaving, if necessary; advertising of notices, hearse, 2 Cadillac limousines, rugs, chairs, scarf for the door, removing from hospital or home and all necessary services that are so well known at the DEAL FUNERAL HOME. NO EXTRAS.

Deal Funeral Home
LINCOLN 8200

DIED

FOX—A special communication of Benjamin B. French Lodge, No. 15, F. A. A. M., is hereby called for Friday, March 17, 1933, at 1 o'clock p. m., in lodge room No. 1, New Masonic Temple, for the purpose of conducting Masonic burial services for our late Brother RICHARD T. FOX. By direction of the Worshipful Master. SIDNEY I. BESSELIEVRE, Secretary.

GRANT—On Tuesday, March 14, 1933, at Sibley Hospital, WILLIAM E., beloved husband of Annie L. Grant and father of Ray Grant and son of the late Lawrence and Josephine Grant. Funeral from the W. W. Chambers Co. funeral home, 1400 Chapin street northwest, on Friday, March 17, at 8:30 a. m.; thence to St. Anthony's Church, where mass will be offered at 9:15 a. m. for the repose of his soul. Relatives and friends invited.

KEARNEY—On Tuesday, March 14, 1933, at his residence, 448 Eighth street southwest, CHARLES E., beloved husband of Emma K. Kearney (nee Hammond). Funeral from the chapel of P. A. Taltavull, 436 Seventh street southwest, on Friday, March 17, at 8:30 a. m., thence to St. Dominic's Church, where high requiem mass will be sung at 9 a. m. Relatives and friends invited. Interment at Mount Olivet Cemetery.

KOON—On Thursday, March 16, 1933, LENARD WARNER, beloved husband of Anna Poff Koon. Funeral from the parlors of Almus R. Spears, 1623 Connecticut avenue, on Saturday, at 2 p. m. Friends invited. Interment private.

LITTLE—On Wednesday, March 15, 1933, JOSEPH CARL, beloved husband of Minnie Little, father of R. Little, and son of Edward O. and Annie R. Little. Notice of funeral later. Services by W. W. Chambers Co.

MATTOX—On Thursday, March 16, 1933, at his residence, 4011 Fourteenth street northwest, HENRY BONNER, beloved husband of Abbie Porter Mattox. Services at the S. E. Hines Co. funeral home, 2901 Fourteenth street northwest, on Saturday, March 18, at 10 a. m. Interment Arlington National Cemetery.

SHELTON—On Wednesday, March 15, 1933, at Georgetown Hospital, HULDAH L., beloved wife of William J. Shelton, of Brockton, Md., and mother of Samuel S. and Maurice Shelton, of this city. Funeral services at Hysons's parlors, 1300 N street northwest, on Friday, March 17, at 8 p. m. Interment on Saturday, March 18, at Valley View, Va.

SORRELL—On Thursday, March 16, 1933, at the residence of her daughter, Mrs. John F. White, 1115 Eighth street northeast, ISABELLE, wife of the late John W. Sorrell, sr. Remains resting at the Lee funeral home, Fourth street and Massachusetts avenue northeast. Notice of funeral later.

WILSON—On Thursday, March 16, 1933, at the residence of his son, 104 Dodges lane, Takoma Park, Md., HENRY T. WILSON, loving father of Edward T., Henry T., jr., and Joseph D. Wilson, in his eighty-second year. Funeral from the above address Saturday, March 18, at 8:30 a. m., thence to Our Lady of Sorrows Church, Takoma Park, Md., where mass will be said at 9 a. m. for the repose of his soul. Interment Westminster, Md.

DOUG FAIRBANKS, JR. CALLED LOVE PIRATE

Chemist Asks for $60,000; "I Know All," States Joan Crawford.

Los Angeles, March 16 (A.P.).—Attorneys for Jorgen Dietz, a chemist, filed suit for $60,000 today against Douglas Fairbanks, jr., son of the film hero whose name he bears and husband of Joan Crawford, film star, charging alienation of affections.

The action alleged that between February 15, 1931, and a year later, Fairbanks "maliciously debauched" Selveig Dietz, causing a separation between her and the plaintiff and bringing upon him disgrace and dishonor.

False Imprisonment Charged.

A sum of $25,000 was asked on this count and a similar amount was sought on another charge that during the same period Fairbanks had stolen the affections of Selveig Dietz.

A third allegation, on which damages of $10,000 was asked, charged that Dietz was subjected to false imprisonment December 17, 1932, when he was compelled to go to the district attorney's office, where he was restrained from liberty for two hours and later taken to a hotel, where he was confined four hours.

Upon learning of the action, Fairbanks said:

"It takes courage for a man in my position to fight the various types of cases that are brought against him. I am now sorry that I was moved by tears and pleas during the Christmas holidays not to prosecute this case as was recommended by the authorities."

Plaintiff Questioned.

Fairbanks did not make a further explanation of his reference to the incident during the "Christmas holidays." District Attorney Buron Fitts, upon being asked concerning Dietz's allegation of false imprisonment, said his investigators had interrogated the plaintiff upon receiving a request to examine him.

The count alleging false imprisonment charged the action had been taken to force Dietz to refrain from making any claim against the actor. The complaint added that Fairbanks, Michael Levee, prominent in film circles, and others forced him to go to the district attorney's office.

Miss Crawford made a statement at the same time as her husband, saying, in part:

"There is nothing for me to say except that I have known all about this from the start." Levee said that "Insofar as the suit is concerned the issues will be met in due course."

Beer to Be Served In Lighter Glasses

Orders Placed Show Mug of Former Days Gone; Women Blamed.

Toledo, Ohio, March 16 (A.P.).—The old-time glass beer mug with the handle, still popular with cartoonists, will be missing from the picture if beer is legalized.

A large glass company here has started manufacture of a much lighter container, probably with an eye to the feminine trade. The old-fashioned beer mug, which served the double purpose of a container and a handy weapon in the old days, is not included.

Orders for thousands of beer shells are being received at the local company from jobbers in anticipation of a heavy demand from retailers if legal beer returns. The eight-ounce shell, thin, plain and light, is most in demand.

CONSTABLE IS SLAIN BY POLITICAL CRITIC

Editor, Wife and Another Man Are Charged After Police Storm House.

Medford, Oreg., March 16 (A.P.).—An information charging Llewellyn A. Banks, political crusader and editor, his wife and E. A. Fleming, of Jacksonville, with first degree murder for the killing of Constable George Prescott was filed by District Attorney George Codding here late today. Prescott was shot to death when he attempted to serve a warrant on Banks at the editor's home.

Mrs. Banks and Fleming were in the house when Prescott was shot. They were ordered held in the Medford Jail. Banks was confined in Josephine County Jail at Grants Pass.

Police here said late today they had received a letter signed by Banks this morning. It was addressed to Chief of Police Claudius McCredie and Capt. Lee M. Bown of State police.

They said it read:

"I have committed no crime and I therefore refuse to submit to the charges framed by the power company and Medford's old gang. Any effort to arrest me probably will result in bloodshed and no doubt in my own death. I am willing to furnish bonds signed by Mrs. Banks and myself, secured by $500,000 worth of property in Jackson County, and I will appear in any fair court of justice in answer to any fair charge filed against me. Sincerely,

"LLEWELLYN A. BANKS."

Prescott was shot to death as he stepped on the porch of Banks' home with a warrant charging him with robbing and destroying several pouches containing ballots cast in the November election.

Captain Bown said Banks told him: "I shot Prescott, who was trying to force his way into my house, as any burglar would."

The Grants Pass Courier said Banks declared he believed he was justified in shooting "in defense of my home."

Lieut. James O'Brien, State policeman, who accompanied Prescott to the house, said Banks shot a rifle bullet through the open door as Mrs. Banks answered the knock.

An hour later a force of State police, county and city officers forced their way into Banks' barricaded house and compelled him to surrender. He stepped over the body of the dead man and was hurried to the police patrol car.

Banks was dispossessed of his newspaper yesterday through a sheriff's sale. The killing followed by one week a mass meeting in the courthouse yard at which Banks said:

"Unless law and order is restored in Jackson County I will take the field in revolution."

For months Banks had been the storm center of a political disorder in Jackson County. He made repeated demands for wholesale resignations of county officers, charging fraud and dishonesty. He organized the "Good Government Congress."

Prisoner Gives Sheriff Cigar Box Bedroom Set

Las Cruces, N. M., March 16 (A.P.).—Maybe when Sheriff Dick Trivis needs some new furniture—say a dining room set—he will consider arresting Pedro Gutierrez again.

After a murder last April he arrested Gutierrez as a suspect. Upon dismissal of his case, Gutierrez told Triviz, "I want to give you something for your kindness to me," and thereupon presented the sheriff a hand-carved bedroom set which the prisoner had made entirely of cigar boxes.

MERCHANT DIES

Harris & Ewing.
SOL HERZOG.

RETIRED PHYSICIAN FOUND DEAD IN HOME

Head Is Covered by Blanket and Gas Jets Turned On; Ill Health Blamed.

Dr. Gilmer Brenizer, 69, who had retired from his practice of medicine and subsequently had been connected with the Internal Revenue Bureau, was found dead yesterday on the bathroom floor at his home, 1508 Thirty-fifth street northwest.

Evelyn Brantley, colored, a maid, who called police and the Fire Rescue Squad, said she found Dr. Brenizer lying face down with a blanket covering his head and a gas stove. The jets were found open. Mrs. Brenizer was away from home at the time.

After the rescue squad had worked on him for more than half an hour, Dr. Brenizer was pronounced dead by Dr. Sothorn Key, the family physician.

Police believed death was the result of prolonged worry over failing health. Funeral arrangements had not been completed last night.

J. FRANK FERRY DIES.

Native of Washington, 60, Victim of Stroke at His Home.

J. Frank Ferry, 60, grocery company employe, died yesterday after a stroke suffered at his home, 2546 Fourteenth street northwest. Mr. Ferry, a native of Washington, has been in the grocery business here for the last 36 years.

He is survived by his wife, Mrs. Agnes C. Ferry; one son, Thomas, an instructor in the public schools; two daughters, Marie A. and Catherine, all of Washington, and four brothers and one sister. Funeral arrangements have not yet been made.

T. T. BARNSLEY DIES.

Rockville Man Is Survived by Wife and Three Children.

Thomas T. Barnsley, 56, retired farmer of Rockville, Md., died Wednesday at his residence following a short illness.

He is survived by his wife, Lucy Hughes Barnsley, and three children, Virginia, Theodore and Cullen Barnsley.

Funeral services will be held tomorrow at 11 a. m. at the residence. Interment will be in Rockville Union Cemetery.

Sissy Bars

Done in Old Rose and Lavender to Replace Old-Time Mahogany.

Cincinnati, March 16 (A.P.).—Exit the old mahogany bar when beer comes back. Enter the hotel "liquitorium," designed with lavender, green and old rose fronts done in tile or rookwood in a "tavern room."

This is the contrast drawn by John L. Horgan, managing director of a large Cincinnati hotel. It's not a mere prediction—for Horgan is installing one at his hostelry, and he says other hotel men are doing likewise.

It's a demand of an age of "effeminate" drinking, and the enterprise of hotel operators and equipment manufacturers who seek to add the refinement lacking in so many of the barrooms of the past, he said today.

Ready readers watch Post Classified Ads for new propositions every morning. Put your message before them and get results the same day. Just phone National 4205.

SOL HERZOG, ACTIVE BUSINESS MAN, DIES

Prominent Clothier, Mason and Civic Leader Was Ill Several Months.

Sol Herzog, clothier and prominent in many activities in Washington, died yesterday at Emergency Hospital. Mr. Herzog, who was 61, had been ill for several months and had undergone two major operations.

He was the proprietor of Sol Herzog, Inc., and has been well known in business and financial circles here for years. He had a reputation as an after dinner speaker and toastmaster.

His wife, Mrs. Estelle Peyser Herzog, died in August, 1930. He is survived by a son, Robert P. Herzog, a student at George Washington University; three brothers, Moses Herzog, of Washington, and Louis and Samuel Herzog, of Chicago, and two sisters, Henrietta Glasser, of Washington, and Mrs. David Nachman, of Augusta, Ga.

He was the son of Joseph and Rachel Herzog and was born in Washington. His father was known in real estate and business affairs here until his death ten years ago.

Mr. Herzog was a member of the board of directors of the Security Savings Bank, treasurer of the United Hebrew Relief Society, a member of the board of trustees of the Washington Hebrew Congregation, a member of the Woodmont Country Club, the Cairis Lodge of Freemasons, serving as master of the lodge in 1903 and as a director of the Eastern Star Home; Almas Temple of the Shrine, the Elks, Argo Lodge of the B'nai B'rith, having once been president of the lodge and editor of the Argo News; the Columbia Historical Society and was an active worker for and contributor to charitable organizations, including the Community Chest, the Hebrew Home for the Aged, the Jewish Foster Home, the Denver Consumptive Home, the Atlanta Orphan Home and other groups.

MRS. SORRELL DIES.

Widow of Capital Fireman Survived by Daughter and Two Sons.

Mrs. Isabelle Sorrell, 68, wife of the late John W. Sorrell, Washington fireman, died yesterday at the home of her daughter, Mrs. John F. White, 1115 Eighth street northwest.

Mrs. Sorrell, who was a native of New York City, came to Washington with her parents at the age of 7. Her father was Charles E. Smith, well-known riverman in years gone by. In 1883 she was married to John W. Sorrell.

Besides her daughter, Mrs. White, Mrs. Sorrell is survived by two sons, Charles W. and Raymond Sorrell, and eight grandchildren. Funeral arrangements have not yet been completed.

MRS. MINA BINGHAM DIES.

Native of Germany, 92, Expires at Her Home in Capital.

Mrs. Mina Binghas, 92, died yesterday at her home, 223 Rittenhouse street northwest. She was the wife of the late John M. Bingham, of the Adams Express Co., and had made her home in Washington since 1926.

Mrs. Bingham was born in Gladenbach, Germany, and come to this country with her parents in 1846. The family settled in Harrisburgh, Pa., where in 1861 she was married.

She is survived by two daughters, Mrs. Mary I. McNeal and Miss Clara Virginia Bingham, and four grandchildren. The arrangements for the funeral have not yet been completed.

MRS. SARAH GOLDSMITH.

Funeral Will Be Conducted at Her Home This Morning.

Mrs. Sarah C. Goldsmith, who died Tuesday at her home at 428 Fifteenth street northeast, will be buried in Oak Hill Cemetery this morning following funeral services at her home at 9 o'clock, and a requiem mass at Holy Comforter Church.

Mrs. Goldsmith is survived by a son, George A. Goldsmith, and a grandson, Russell G. Valentine, both of Washington; three brothers, Charles and Edward Ford, of Washington, and James Ford, of New York, and a daughter, Mrs. Loretta Bullock, of California.

JULIUS GARFINCKEL & Co
F STREET AT FOURTEENTH

Be Ready in Plenty of Time . . . Make Sure You Have One of the Best Coats Made by Choosing Today From Our

NEW SPRING COAT MODELS WHICH HAVE JUST ARRIVED

Perfect coats, thanks to the care and personal attention we give to every coat that is made for us . . .

Beautiful materials made up in styles of distinction . . . some with furs, others untrimmed . . . and a certain youthful line, as well as their individuality, all combine to prove that there are no coats like the famous Garfinckel coats.

For Women and Misses . . . Today

GRUEN Watches—
as Honest INSIDE as Beautiful OUTSIDE

Gruen watches are primarily good timekeepers but to this dependability is added an exclusive character of design that makes them most desirable . . . The dependability and quality of GRUEN watches is so universally recognized that it is truly surprising to find them available at such low cost.

Model Illustrated—With Bracelet or Ribbon —$25

15 Jewel Movement—14-Kt. gold filled case.

B. Harris & Co.
F Street at 11th
Jewelers and Diamond Merchants for Over Half a Century

SOL HERZOG, Inc.
Corner 9th & F Sts.

CLOSED
UNTIL MONDAY

On Account of Death of
MR. SOL HERZOG

Mrs. S. E. Booker Funeral Conducted

Mother of Local Financial Leader Is Buried in Richmond.

Funeral services were held yesterday in Richmond for Mrs. Sallie Evans Booker, mother of Y. E. Booker, head of the Washington firm of Y. E. Booker & Co., investment bankers.

Mrs. Booker, the widow of the late Yelverton Evans Booker, was the daughter of the late Dr. M. F. T. Evans and Mrs. Rebecca Wiley Evans, of Amelia County.

In addition to her son in Washington she is survived by four daughters and three sons, Mrs. Harold O. Goodwin, Mrs. David C. Morton, Mrs. George F. Brasfield, Mrs. W. Glover Wales, William O., Laurence F. and Frank Stockton Booker.

Ask your barber why he uses Post Classified Ads.

Hill's Descendant Is Bride on Coast

Miss Maude Is Married to Los Angeles Writer, Laurence Dorcy.

Del Monte, Calif., March 16 (A.P.).—Miss Maude Hill, granddaughter of the famous empire builder, James J. Hill, was married to Laurence Dorcy, Los Angeles writer, here today.

The daughter of Mrs. Louis Hill, of St. Paul, Minn., the former Miss Hill and Dorcy will spend a honeymoon in Honolulu, after which they will make their home in San Francisco.

Dorcy is the son of Mrs. Linda Holliday Dorcy, of San Francisco, whose father, Ben Holliday, originated and owned the famous Pony Express and was a great friend of Hill, the man who built the railroads of the Northwest. Holliday also founded the California-Nevada Railroad.

SENATE PASSES BEER BILL, REDUCING CONTENT TO 3.05

Continued from Page 1.

prohibitionists who infest the still unreconstructed Senate. Senator William E. Borah (Republican), of Idaho, idol of the drys, in all his leonine appearance took the floor against the iniquitous 3.2 beer bill. But Senator Harrison sheared off a few of his followers by agreeing to the 3.05 per cent.

Senator Morris Sheppard (Democrat), of Texas, also spoke against the bill. His speech seemed like a faint echo of the annual speech for which he has put on formal clothes and arisen on the Senate floor to toll off the blessings of prohibition on the anniversary of the most disobeyed law.

Age Limit Is 16 Years.

Senator Clarence C. Dill (Democrat), Washington, who is much concerned with radio and Government dictation to the radio stations, wanted to have beer advertising prohibited from radio programs. He was, of course, repudiated.

Senator Borah won a victory when he had incorporated in the measure a provision that the so-called non-intoxicating beer should not be sold or given to persons less than 16 years of age. That amendment, proposed by Borah, forbids parents to give to their children the day before their birthday the beverage it is perfectly legal to give them the day after their sixteenth birthday.

Another difference between the Senate and House bills is the Senate provisions authorizing manufacture and sale of wines, fruit juices and vinous and other malt liquors or beverages of not more than the specified alcoholic content. The House bill provided only for beer.

There were no other important changes in the bill. It provides that manufacture and sale of beer and wines, within the alcoholic content limitation, shall be legal within fifteen days after the measure becomes law. It provides for a tax of $5 a barrel and $1,000 per brewery on manufacture, and it is estimated that the Federal Treasury will get from $125,000,000 to $250,000,000 or more a year in revenue which it is now losing and which bootleggers and the grafters fattening on them are putting in their pockets.

Milwaukee to Welcome Beer in Big Celebration

Milwaukee, March 16 (A.P.).—Milwaukee is arranging a gala civic greeting to beer.

The moment President Roosevelt signs the pending beer bill, factory whistles will blow, the fire department will crank up all its sirens, flags will race up to the tops of their poles and merchants will hang out bunting. The Milwaukee Association of Commerce is arranging the celebration.

DOCTORS
Recommend
AMBULANCES
By
The GREATER Chambers Co
Clean, Fresh and SANITARY
Charges Lowest in City
$4.00 ANY PLACE IN D. C.
VERY LOW RATES ON LONG DISTANCE CALLS
Call COl. 0432

COAL
Eagle 'M' $8
Egg or Nut, sized like anthracite. Check full of heat, low in ash. Best medium volatile soft coal on this market. Accept no other. — This week.
Our New River Smokeless
Egg or Stove . . . $9.50
All Lump . . . 9.00
Lumpy Mine Run . . 7.50
A low volatile soft coal. Has the highest Gov't. rating. Maximum heating value. Minimum smoke, minimum ash.
MARLOW
COAL COMPANY
911 E St. N.W. Nat. 6262
Dependable Service Since 1888.

WASHINGTON'S FINEST MEN'S WEAR STORE
FINAL SALE!
Hart Schaffner & Marx and Raleigh
SUITS & TOPCOATS
$16.85
Were $35, $31 and $25
$40, $38 and $35 Suits and Topcoats . . . $21.85
$50, $45 and $40 Suits and Topcoats . . . $26.85
$60, $55 and $50 Suits and Topcoats . . . $31.85
CHARGE ACCOUNTS INVITED
RALEIGH HABERDASHER
1310 F Street

LIFETIME FURNITURE
A Fireside Chair With Much Charm

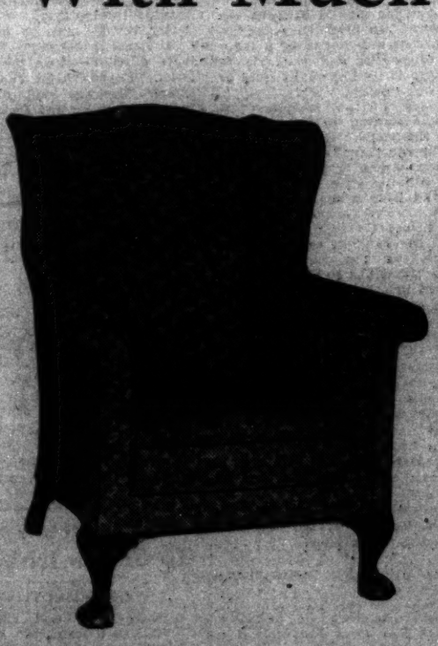

$29.95

This is a good quality chair with much comfort and enduring charm. It is here in several attractive upholsteries and bears the authentic Grand Rapids Furniture Makers Guild mark which assures you of noble quality. May we show you?

Authentic Grand Rapids Registered Chair . . .

TRUE GRAND RAPIDS A-21048

MAYER & CO.
Seventh Street *Between D and E*

HOLDING COMPANY SCRUTINY IS URGED

Gray, Former Senate Group Counsel, Sees Fertile Field for Probe.

(United Press.)

Careful congressional scrutiny of the structure of holding companies was recommended last night in a report filed by William A. Gray, former counsel for the Senate Stock Market Investigating Committee.

He was in charge of the inquiry about a year ago when such well-known figures in high finance as Percy A. Rockefeller, Richard Whitney, president of the New York Stock Exchange; Thomas E. Bragg, Matthew C. Brush, and Bernard E. Smith testified to the formation of stock pools, some of which lost money for them.

Gray, who has been succeeded as counsel by Ferdinand Pecora, said the briefness of his tenure as counsel made it impossible for him to recommend any definite legislative remedies. He suggested Congress might be able to help the situation indirectly through its power "to regulate use of the mails, interstate commerce, banking laws and the taxing power."

A fertile field for investigation, he said, "is to be found in the practices of corporations in forming holding companies for the purpose of managing their affairs."

An echo of the collapse of the vast Insull utilities empire was sounded in Gray's report when he said in connection with holding companies:

"Counsel particularly has in mind various large utility corporations which might properly come under the control of the Federal Trade Commission."

In connection with Rockefeller's testimony, Gray said:

"Percy A. Rockefeller admitted his connection with certain syndicates or pools and his testimony developed the fact that among those who would engage in these pools were members of brokerage firms—in a position to obtain inside information regarding the operation of the stock exchange."

Gray added that Rockefeller admitted "selling against the box."

Serum Airplane Carried Saves Lives of 2 Women

Zurich, Ont., March 16 (A.P.).—Serum brought here by airplane from Kansas City has, it was believed today, saved the lives of Mrs. Susan Oesch and Mrs. John Oesch, who became ill after eating home-preserved tomatoes.

Dr. A. J. McKinnon said the two women would recover. John Oesch, a third victim, died Thursday.

Farming Recovery Seen by Merchant

Illinois Speaker Says Rich Land Remain World's Best Investment.

Williamsville, Ill., March 16 (A.P.).—R. I. Manafield, Chicago grain merchant, said in an address tonight that under new leadership in government farming would be made to yield a profit and agriculture would become permanently self-sustaining.

"Farm values have sunk far below their instrinsic value level, and have reached a point that attracts investment buyers, who will bring new life into the industry," Mr. Manafield said. "The land value increases alone from current levels will assure betterment to all now engaged in agriculture.

"Good fertile farm land is still the safest and most stable collateral or investment to be found in the world today."

COTTON AND WHEAT IN STRONG ADVANCE

Continued from Page 1.

the gains of the previous day were extended by $1 to $4 a share.

Trading in shares slackened during the afternoon, after reaching such proportions in the morning that the ticker was unable to cope with it, and fell several minutes in arrears. Nevertheless, the turnover of 3,901,085 share in the stock exchange was larger than yesterday's, in fact the largest since last September.

The pace quickened in the bond market too, with a turnover of $14,858,000 par value, against $12,566,000 yesterday. Many issues rose $10 to $50 or more per bond of $1,000 par value, with U. S. Government issues again showing striking gains for these normally narrow moving issues. Some were up $10 to $20 per $1,000 bond.

An extraordinary situation prevailed in the excited Chicago wheat pit, watched by enthusiastic crowds in the galleries. Prices jumped the 5-cent limit permitted for a single trading session right after the opening, and as sellers were unwilling to offer grain at that top price, trading was virtually at a standstill for the rest of the day. Officials of the Chicago Board of Trade ordered that the restrictions be lifted, but as 10 hours notice is necessary, this will not take effect until after tomorrow's trading session.

'ALLEGED FIST FIGHT IS HOUSE SENSATION

Continued from Page 1.

mopped up by House Office Building employes a few minutes after the reported fight was said to have occurred.

No Capitol or police official of the legislative establishment yesterday had any report on the affair, beyond saying they had heard "rumors" of it.

Members of the Missouri delegation were visibly perturbed about the affair, but none would comment yesterday. It was learned, however, from other reliable sources that the Speaker pro tem—appointed to that office yesterday by Speaker Rainey—had complained of criticisms addressed to him by Representative Romjue.

Representative Romjue, the elder of the two principals in the alleged fight, has verbally attacked Speaker pro tem Cannon for the latter's stand on Presidential economy measures, it was learned, and the pair have also been at odds as to selection of a certain member of the House Steering Committee, powerful unofficial legislative group.

Representative Buckbee Better.

(Associated Press.)

Members of the office of Representative Buckbee (Republican), Illinois, said yesterday he was improving and was expected to leave Providence Hospital within the next 10 days. Buckbee, who is serving his fourth term in the House, has rheumatic fever.

The Federal Diary

By GEORGE D. RILEY

WITHOUT sacrificing in any way their adherence to the principles for which they have stood, Government workers, as represented by the American Federation of Government Employes, have risen nobly to a recognition of the national emergency which President Roosevelt is endeavoring to combat.

The statement issued by President John Arthur Shaw immediately after the passage of economy legislation by the Senate put the position of his membership in a light that must bring praise and commendation to organized Federal workers.

This statement, analytically, is in no wise a recession from the previous contention of the A. F. G. E. that Government employes' salaries should not be cut to balance the Federal budget. Yet it represents a generous, helpful spirit on the part of Government workers to lay such considerations aside for the moment and make their contribution despite their feeling that justice is still on their side.

True to trade union principles, Mr. Shaw's statement does not offer to accept the reduction simply because nothing else could be done about it, but offers acceptance for the sake of the country and its workers as a whole. Here is the most significant paragraph:

"If the salary reductions which Congress has imposed will contribute to the reemployment of the 12,000,000 men and women now idle, Government employes welcome the opportunity to aid their fellow workers. If the salary reduction will aid in any measure toward balancing the Federal budget, and thereby help put back those millions of income-producing jobs, we are proud to make this sacrifice."

THAT does not say Federal employes believe the cut should be made, nor that it is necessary or very helpful toward balancing the budget. It qualifies Federal workers' willingness to accept the cut to the extent that they make the acceptance contingent upon putting the money so given up to a good purpose.

"In contributing to a reduction in the total of the Government pay roll by accepting a cut in our salaries," declares Shaw, "we do so with the hope that this temporary expedient will minimize any contemplated or alternative reduction in the total number now employed by the Government."

Again, the federation's position is predicated upon welfare of the members of the service as a whole. One should note the use of the words "temporary expedient." This is tantamount to serving notice that there is no carte blanche permission to slash salaries for all time, but merely for such a period corresponding with national emergency.

* * * *

"THERE is no question that the jig-saw puzzle and the cross-word puzzle satisfy the need for a sense of accomplishment," says Dr. Harrison Harley, professor of psychology, Simmons College, Boston.

No doubt the good doctor has just heard of the Federal Diary's jig-saw puzzle tournament to be held the evening of March 30 at the Kennedy-Warren, puzzles to be supplied by the University Distributing Co., makers of the Jig-of-the-Week.

"And the jig-saw puzzle satisfies that desire for accomplishment without the intellectual challenge which comes with the crossword. (Doctor, may we differ with you on that point—or have you tried to work a jig-saw?)

"The mental process is distinctly more in the real of form perception and imaginative thinking. That is why the jig-saw puzzle may appeal to people who for some reason or other must shun tedious intellectual effort, and is a particularly fortunate device for convalescents, or people who should exclude thoughts of business worries and financial uncertainties by a gratifying form of recreation. That is why it is so popular at present."

Let's see now. Where is that coupon? It should fit in right here.

* * * *

Air-Conditioned Postoffice.

SO far as known, we learn from Michael L. Eidsness, jr., superintendent Philatelic Agency, City Postoffice, Millidale, Conn., has the first air-conditioned postoffice, it being noted that the name of the postmaster is Mr. Frost and his assistant Mrs. Snow.

The patrons have not yet complained of any undue chilliness when transacting business in Millidale. But it ought to be favorite summer resort.

* * * *

MACHETES, long and slim, short and thick, but all shining and sharp, constitute a display in the Commerce Department's Iron and Steel Division. The ownership of one of these in many sections of Central and Tropical Latin America is equivalent to "breaking into" the social register of many American cities.

These machetes are of the finest steel. They may be used for shaving or for cutting sugar cane, and for many and varied uses in between the two extremes. In brief, they are the general utility implement of a large number of people, and the sale of these knives is an important item of commerce in "normal" years.

There are distinct fashions in machetes, according to those interested in the trade. In one locality it may "be the thing" to carry a 30-inch blade which is narrow, while over the hill the style may be for a shorter and heavier machete.

But in any event they are worn nakedly thrust through a sash and glitter in the sunlight as a badge of distinction to the wearer. One American brand has so predominated the market in some sections that the machetes are known by the name of the manufacturer instead of by the name machete.

* * * *

Joe Perling, electrical equipment division, Commerce, has his own ideas on how to maintain quiet when he wants to read in the evenings.

Joe has a supply of jigsaw puzzles on hand. Still he doesn't play them himself. Merely keeps them handy and passes them out at the right moment.

Every household should have a supply of Dr. Perling's Jigsaw Soothing Syrup on the mantelpiece.

* * * *

It's St. Patrick's Day in the maurneng.

And we're reminded of what a friend has just said: "In Ireland a mixture of green and orange makes black and blue."

* * * *

The top o' the morning to George McNamara, Library of Congress guard, and Lieut. William Burke, Agriculture guard force.

* * * *

Even new grass, leaves and boxwood shoots are putting out in honor of St. Patrick's Day.

* * * *

Secretary Wallace, in his plan of gradually becoming acquainted personally with the working forces of the Department of Agriculture, was a luncheon guest of the staff of the Bureau of Home Economics yesterday. Secretary Wallace was accompanied at the time by several of his immediate associates.

* * * *

Mary Hunt,
Personnel, Commerce,
Had a job
Prying her purse;
She pried and she tried,
Then she tried and she pried;
But those hinges, they simply got worse.

The line in the cafe drew denser;
The purse hinges seemed to get tenser;
"I can opener," said one standing by.
"Yeah, you can? Just simply you try."
They pried and they tried,
Then they tried and they pried—
The darned thing finally let go with a sigh.

So that Swarmi Fedd suggests that a bit of oil may make the purse hinges work oil right.

* * * *

It seems Lawrence Batson, electrical equipment, Commerce, unable to obtain the sidehill whatzis, still is unable to get one. It is a spitzer-juniper. He bought a pear tree instead and expects by mid-year, 1934, to be able to have pear salad.

* * * *

The first entrant to register for the Federal Chess Tournament being staged under the auspices of The Federal News, April 3, was D. S. Burch, Agriculture, member of the department's representative team, and a leading local player.

Entry blanks may be obtained at 10 B street southwest. There are classes of competition for dubs and sharks. The National Federation of Federal Employes will donate the winners' trophies, one for each class.

Public Buildings and Public Parks Lodge, No. 11, A. F. G. E., met in the auditorium, Interior Department Building, last evening, says N. J. Cunningham, secretary.

THE SHAMROCK.

Sure, the shamrock that grows on ould Ireland's soil
'Twill niver be grown on anither;
Tho' you steal it away, so loyal 'twill be
'Twill pine and its fair leaves will wither.

But bring just a bit of the soil that it loves,
It thrives and is greener than grasses;
They are sweethearts the two, and they iver will be
A symbol for all lads and lasses.
—Anita Pinkham.

SCISSORS, PLEASE.

Please enter me in the Federal Diary Jigsaw Puzzle Tournament, March 30.

Name .....

Department .....

Dern to Fly to Boston; Gives Address Tonight

(Associated Press.)

Secretary Dern will make his first airplane flight as head of the War Department today in a plane piloted by Lieut. Fred Von H. Kimble, one of the military aids at the White House. Mr. Dern will fly to Boston where he is to speak tonight before the Charitable Irish Society of that city.

Dern will inspect the First Corps Area while in Boston, returning to Washington tomorrow.

Farley to New York To Review Irish March

(Associated Press.)

Postmaster General Farley, himself of Irish descent, left the Capital last night for New York to review today's St. Patrick's Day parade.

He will attend a dinner tonight there of the Friendly Sons of St. Patrick.

Canada Lifts Money Order Stay.

Ottawa, Ontario, March 16 (A.P.).—The postoffice department announced late today that money orders to and from the United States, suspended March 4, will be resumed tomorrow morning.

PARTS OF WHEELING INUNDATED BY FLOOD

Ohio Is Up Nearly 42 Feet; Residents Use Boats to Leave Homes.

Wheeling, W. Va., March 16 (A.P.).—The peaceful Ohio River, swollen into a mud-red torrent by heavy rains, is spreading fear and ruin along its shores tonight as its waters rush to the sea.

The crest at Wheeling late today reached 41 feet 8½ inches—highest since the disastrous flood of 1913 when it touched 52 feet 2 inches.

Tonight, with more than one-fourth of the city under water—flood stage is 36 feet—police are covering their beats in boats. Residents used boats to leave their homes for supplies.

The city's Seventh Ward, located on an island in the middle of the river, and the Fifth, Sixth and Eighth Wards, located below the business district, are almost entirely inundated.

The Baltimore & Ohio and Pennsylvania Railroad yards are several feet under water. Both are operating passenger trains under curtailed schedules. Only one highway—east to Washington, Pa.—is open.

All schools were closed today.

Special police are standing guard in several sections over piles of household goods and clothing which families hastily removed from their homes.

The swift waters easily washed away improvised levees during the day, marooning block after block of dwellings.

Police estimate damage will exceed $100,000.

Government engineers predict the level will subside during the night. They say normal street car service, however, probably will not be possible until late tomorrow or Saturday.

Collier Mentioned As Indian Director

Merriam, Meritt, Mitchell Are Considered to Be Leading Rivals.

(Associated Press.)

John Collier, of Washington, secretary of the American Indian Defense Association, was reported about Capitol Hill yesterday to be one of the three leading contenders for the place of Commissioner of Indian Affairs in the Roosevelt administration. The other names most frequently heard were Lewis Merriam, of the Brookings Institute, Washington, and E. B. Meritt, an attorney for the Interior Department.

Harry Mitchell, of Montana, backed by Chairman Wheeler, of the Senate Indian Committee, was considered right behind these three, who were ranked by senators in the following order: Merriam, Collier, Meritt and Mitchell.

Meritt was an assistant Indian commissioner for sixteen years. A number of Indians from the Western reservations have indorsed Collier, who long has been active in Indian affairs.

White House Talks Involve Patronage

Roosevelt Confers With Three Aids, Farley, Walker and Flynn.

(Associated Press.)

President Roosevelt resumed briefly the patronage problem with his political lieutenants last night, but no decisions were reached.

James A. Farley, the Postmaster General and chairman of the national committee; Frank Walker, party treasurer, and Edward J. Flynn, of New York, conferred with Mr. Roosevelt at the White House.

"We discussed politics generally," Farley said, "but no decisions were reached regarding the New York situation."

It is apparent that the President is going to rely on this trio in his major political appointments as well as in selections of men within New York State, for Federal offices.

HOUSE PASSES BILL TO CUT U. S. BUDGET

Continued from Page 1.

Senate amendments. Representative McDuffie said the liberalizing amendments were acceptable to President Roosevelt.

The Alabama economy chairman was assailed by Representative Joseph B. Shannon (Democrat), Missouri, who accused McDuffie of trying to "railroad" the measure. But in the final roll call, Mr. Shannon voted for the bill.

Representative Reuben T. Wood (Democrat), Missouri, vainly tried to get a separate vote on the amendment, holding on the pension rolls Spanish-American War veterans over 62, but Speaker Rainey gave right of way to the McDuffie motion to vote on amendments en bloc.

Speed Is Urged.

"Time is vital," said McDuffie. "If we do not concur in the Senate amendments, the bill goes to conference, and that means delay."

Under the salary authorization voted the President, he will make a study of living costs during the six months' ended July 1, 1928, and during the six months ended December 31 last. He would fix index figures for each period, and reduce salaries by the percentage of difference between the two, but not more than 15 per cent. Unofficially it was learned the percentage of difference is about 21 per cent, so the maximum 15 per cent cut is certain.

Amendments, all affecting veterans, would bar removal from the rolls of Spanish-American War veterans over 62 and veterans suffering disabilities incurred in line of duty. They would protect the status of veterans' insurance suits in the courts, and give the President discretionary power to provide hospitalization for nonservice connected disability cases.

Those Who Voted No.

Despite the approximately $25,000,000 stricken from the bill's economies by the Senate amendments, total savings still are estimated in the neighborhood of $500,000,000.

Democrats voting against the measure were Black, Connery, Crosser, of Ohio; Cullen, assistant Democratic leader; Dunn, Hoeppel, Keller, Murdock, Bernham, Somers, of New York; Studley and White. Republicans voting against were Brumm, Focht and Hamke, and Farmer-Laborites opposing the bill were Arens, Johnson, of Minnesota; Lundeen and Shoemaker.

The Diary of
SPECIAL VALUES
Put Them in Your Diary to Buy Today!

New Low Prices
GROCE'S
CORNER 11th and E Sts.
All Standard Makes

COMPLETE (Beginners) GOLF SET
3 Irons; 1 Wood; Golf Bag; 3 Balls and 100 Tees
Complete Set Special at $4.95

BAGS
All Leather Bags, sinnes ball pocket, regular $8.00 value, at $4.50

KAHN ON 7th ST.
Est. 35 Yrs. Bet. F & G Sts.
One GOOD Pair of Glasses Makes TWO Good Eyes

SPECIAL TODAY and TOMORROW
Genuine Toric Glasses
Far or near. Complete with shell or metal frames. $3.50
FRAMES for your own lenses $2
Genuine Toric Kryptok
Invisible Bifocal Lenses, first and best quality. One pair to see near and far. Reg. $15.. $7.50
KAHN OPTICAL CO.
617 7th St. N.W.

Special Today and Saturday
EVERGREENS!
Such bargains never offered before at such extraordinarily low prices. SEE THEM!

B. Catalpa (Umbrella Tree), 3-year head	$0.65
Cherry Laurel, 2 feet	.98
Retinspora Plumosa, 2-2½ feet	.98
Retinspora Plumosa, 18-24 inches	.59
Retinspora Squarosa, 18-24 inches	.59
Retinspora Squarosa, 2-2½ feet	.98
Pink Dogwood, 3-4 feet	1.55
White Dogwood, 3 feet	.65
Juniper Pfitzer, 2-2½ feet	1.45
Juniper Pfitzer, 18-24 inches	.98
Juniper Stricta, 15-inch spread	.59
Juniper Stricta, 18-24 inch spread	.98
Irish Juniper, 2-2½ feet	.98
Savin Juniper, 2-2½ feet	1.15
Norway Spruce, 2½-3 feet	.98
Norway Spruce, 18-24 inches	.59
Colorado Spruce, 18-24 inches	1.35
American Arborvitae, 3 feet	.98
Globe Arborvitae, 15 inches	.59
Biota Aurea Nana, 18 inches	.98
Chinese Arborvitae, 3-4 feet	.89

See other ad on page 2
Balderson Company, Inc.
626 Indiana Avenue N.W.
Extending Through to 617 C St. N.W.
Phones: NAtional 9791-9792 Free Deliveries

Lovely New SHEER DRESSES
TODAY ONLY 25c
Hurry to Sears today and get the kiddies a supply of beautiful, new spring dresses. Sizes 2 to 6 years.
Sears value demonstration begins today. Thousands of new value demonstrations.
Sears, Roebuck & Co.
911 Bladensburg Road N.E.

"The Young Men's Shop"
1319-1321 F STREET

Left From Last Fall's Selling!
(152) Regular $25
ST. ALBANS TOPCOATS
$12.50
Here's a "lucky break" just at Topcoat time. Just 152 smart Topcoats just right for Spring at a special two-day price. Tweeds, camel hairs; grays, tans, browns. All models. All sizes. No restrictions of any kind.

R. Harris & Co.
F Street at 11th
Jewelers and Diamond Merchants for Over Half a Century
Put This in Your Diary For Action Today!
The prices of silver has advanced during the past week but by authority of the manufacturers we are making this special introductory offer—

The New "BETSY PATTERSON" Design in STIEFF STERLING at a Saving of 33⅓%
Exquisitely designed and proportioned tableware in heavy sterling silver at a price lower than good plated ware . . . Buy in sets or individual pieces but make selections at once!

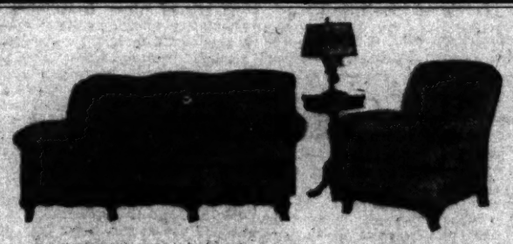

LIVING ROOM GROUPS
Sold Regularly for $100
$44.50
These handsome groups include a high-back Sofa with luxurious soft spring cushions and a Charles of London Club Chair. Beautiful tapestry coverings. Every suite is fully guaranteed. Included are the latest colorings, such as green and rust. Quantity is, of course, very limited, so we urge an early visit.
Regardless of the Special Price—We offer EASY TERMS
Convenient Weekly or Monthly Payments.
Peerless
OUR MAIN STORE
819 7TH STREET

EXTRAORDINARY
ROSE SALE
FRIDAY and SATURDAY

FIRST QUALITY STOCK
$1.00 Roses, 2 Dozen Doz. $1.25
$3.00 Roses, 2 Dozen Doz. $3.25
$2.00 Roses, 2 Dozen Doz. $2.25
Green Carnations $1.50 Doz.
Blackistone
1407 H Street National 4905

GROCE'S
Corner 11th & E Streets

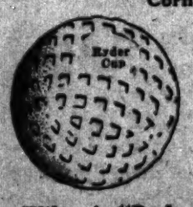

New 1933 Size and Weight
GOLF BALLS
At New Low Prices!
Wilson's "Ryder Cup" Reg. $9 Doz. List $2.98 Doz.
"Whip"-The New Ball Reg. $6 Doz. List $2.75 Doz.
Dunlop's "Warwick" Special $2.25 Doz.
New 1933 'Champion' "Paintless" Reg. 75c Ball Special 49c Ea.

BOYCE & LEWIS
Custom Fitting Shoes
439-441 7th St. N. W.
NOW OPEN
Our New Enlarged Quarters
Shoes for Every Occasion

"No Foot Too Hard To Fit"
in the matter of COMFORT, the last word in "Foot Comfort" combined with present-day styles for the discriminating shoe purchaser—constructed to make walking easy and a pleasure . . . Boyce & Lewis Custom Fitting Shoes.
Wright Arch Shoe
Wright Arch Shoe

MILLIONS TODAY PAY ST. PATRICK HOMAGE

Green Is Donned by Irish and Others to Honor Patron of Emerald Isle.

The benevolent influence of St. Patrick, beloved figure of Emerald Isle legendry, was abroad today and Irishmen at home, in Timbuctoo and Puerto Rico and in Washington paid homage to him.

Theoretically, at least, all troubles are forgotten by Irishmen today and all don the green, flaunt the shamrock and drain the cup of brotherly love in memory of St. Patrick.

Irish and non-Irish organizations and private groups all over Washington today are observing St. Patrick's Day with religiou observance and gatherings around the festive board.

The Ancient Order of Hibernians will attend a special mass at St. Patrick's Church, Tenth and G streets northwest, at 10 o'clock this morning. In the evening the Hibernians are holding their annual banquet and dance at the Mayflower Hotel, the dinner beginning at 7 o'clock.

At Immaculate Conception Church, Eighth and N streets northwest, a solemn high mass in honor St. Patrick's Day will be celebrated at 12:15 p. m. today. The Rev. Francis J. Hurney will be celebrant.

The Round Table Club will honor St. Patrick at their regular weekly luncheon today at the University Club. Ellis A. Yost, brother of "Hurry Up" Yost of University of Michigan athletic fame, will be the chief speaker.

Among St. Patrick's Day observances of smaller groups, the Ladies of Nativity Church, 6000 Georgia avenue northwest, will hold a card party in the parish hall at 8 o'clock tonight.

Tomorrow night the Friendly Sons of St. Patrick will hold their annual St. Patrick's Day dinner and gathering at the Mayflower Hotel.

A St. Patrick's Day dance will be held tonight at the Thomas Circle Club by the Pi Sigma Lambda Sorority.

The Almas Temple Shrine Club will hold a St. Patrick's Day dance tonight at the clubhouse, 1315 K street northwest. A special feature of the evening will be a number of uniformed dances to be presented by club members. The dance will be from 10 p. m. to 1 a. m.

Commons Passes Larger Naval Sum

Pacifists Disturb Session as $185,888,000 Is Voted.

London, March 16 (A.P.).—The House of Commons tonight approved the £53,570,000 ($185,888,000) naval estimate after an all-day debate had been interrupted by three demonstrations by pacifists in the galleries.

The estimate, £3,930,700 ($13,637,000) greater than that of 1932, provides for part relaxation of the rigid economy enforced in 1931 and 1932, which resulted in curtailment of building and replacement programs.

A hatless woman in the peers' gallery suddenly showered the floor with pacifist leaflets and escaped by leaping the rail into the members' gallery and disappearing through a door. A man in the strangers' gallery threw over a second bundle of leaflets, and an elderly woman began shouting a verbal protest against passage of the estimate. Both were seized by attendants and debate continued.

Britain May Sever Soviet Relations

Impasse Over Arrest of British in Russia Is Unbroken.

London, March 16 (A.P.).—Likelihood of a severance of relations between Great Britain and Soviet Russia was discussed today in political and business circles as a result of the puzzling arrest of British subjects representing a British concern in that country.

No progress toward a settlement of the affair was made at a conference in the foreign office to which the Russian ambassador was summoned and requested to impress his government with the serious view of the situation taken here.

Should the case remain unsettled on April 16, when the present trade agreement with Russia terminates, there would be a possibility of an embargo on Russian goods, it was said.

Ruth Robins Sues Wealthy Husband

Former Musical Comedy Star Names Woman and Alleges Cruelty.

Los Angeles, March 16 (A.P.).—Ruth Gillette Robins, former musical comedy star, filed suit for divorce today against Rowland O. Robins, cosmetic manufacturer and heir to a large estate.

She named Pearl Dannenberg as co-respondent and said Robins had been in the latter's company in San Mateo, Calif., last January.

Mrs. Robins also charged cruelty, saying her husband was rude to her friends and hindered her in attempts to obtain theatrical work. She said Robins has an estate of $300,000, subject to a life interest in it held by his mother.

South Carolina Reports Few Cross-Tie Cutters

Charleston, S. C., March 16 (A.P.).—Cross-tie cutters appear to be scarce in this section despite reports of widespread unemployment.

The Century Wood Company's Charleston plant is having difficulty filling an order for 75,000 seven-foot crossties for the United Fruit Company's Narrow Gauge Railway in Central America because contractors can not get labor to cut them.

Twin Veterans of 1861 Mark 88th Birthday

Sterling, Ill., March 16 (A.P.).—Jeremiah and Zachariah Hess, believed to be the only living twin Civil War veterans, celebrated their eighty-eighth birthday here today.

Both are hale and hearty.

SHAMROCKS GIVEN HIBERNIANS

Post Staff Photo.

The delighted spirit of the good Saint was evident at St. Patrick's School as pretty colleens presented the Ancient Order of Hibernians with an envelope of shamrocks which had been sent from Ireland. Left to right, front row—Catherine Haggerty, Patrick H. O'Dea, president of the order; Gertrude Nolan, Doris Knott and Florence Grant. Rear—Michael J. Dowd and Mgr. C. F. Thomas.

World Looks Back 28 Years To Wedding of Roosevelts

"T. R." Gave His Niece to Her Distant Cousin on St. Patrick's Day in New York; White House Couple Mark Anniversary.

(Associated Press.)

Twenty-eight years ago today, and it was on Friday, too, a Roosevelt-Roosevelt wedding shared the limelight New York gave a St. Patrick's Day parade and a President.

That nuptial occasion, more significant than noted at the time, brought Theodore Roosevelt from the White House to give his niece, Eleanor Roosevelt, in marriage to her distant cousin, Franklin Delano Roosevelt.

This year the White House itself is to be the scene of the anniversary celebration, with some who played important roles in 1905 present. Among these will be Mrs. Henry Parish, in whose home the wedding was held, and Warren Delano Robbins, then an usher, now an authority on protocol and social precedence.

Many another will remember the Roosevelt wedding day, well preserved in print in the Library of Congress.

That was the March seventeenth when the Japanese cut off the fleeing Russians; when maps showed routes of the retreat; when Gibson girls paraded through the ads; when an editorial was titled, "Mr. Bryan and the Primaries."

"'Twas a great day for Ireland and Roosevelt!" the old World headlined, not hesitating to remark that the presence of the President "almost made the bride a secondary consideration."

The Sun, too, stressed the White House angle, in the breathless and dashing way of headlines of the day: "President Gives Bride Away; Ceremony at the Home of Mrs. Henry Parish—Alice Roosevelt a Bridesmaid—Her Mother and Sister There."

A trifle more prophetic was the Times, which led off its story with: "One of the most notable weddings of the year—"

In the twin homes of Mrs. Parish and her mother, Nos. 6 and 8 East Seventy-sixth street, with the partition dividing the two drawing rooms knocked out to make one large hall, the ceremony was held.

All accounts agreed that the Roosevelts were married in front of a shower bouquet of 450 pink roses, with a background of palms.

The World concentrated on the crowd scene:

"Owing to the immense crowds that surrounded these houses, the entire block was closed and 75 policemen were employed to keep order.

"Although the invitations were distributed sparingly, it seemed as if there had been no regrets, and the crush inside was so great many guests did not get beyond the threshold of the drawing room."

At "3:30 to the moment," it further stated, the President, with Mrs. Roosevelt and "little Miss Ethel Roosevelt," arrived in an open landau, was cheered, half arose from his seat and waved his silk hat—and "a huge bunch of genuine shamrocks hung at the President's buttonhole, and although the leaves looked sadly withered, he continued to wear them." From a fence top, "black with small boys," came cheers for Teddy, and one boy fell over backward when the President playfully shook his fist at them.

The Sun specialized on a word-picture of the bride.

"Miss Roosevelt wore a white satin gown with long court train, covered with point lace that belonged to her mother. Her veil was also point lace and had been worn by her mother and her grandmother. She had a wreath of orange blossoms, and for jewelry wore a diamond crescent that had been her mother's, a pearl collarette, the gift of Mrs. James Roosevelt, and a diamond bow-knot, the gift of the bridegroom. She carried a bouquet of lilies of the valley."

The Times gave a wealth of detail:

"The bride, walking with the President, and preceded by her six bridesmaids, came down the wide flight of stairs—

"First in the bridal procession came the Misses Alice Roosevelt and Corinne Douglas Robinson"—"in white faille silk frocks trimmed with lace and silver," with "tulle veils attached to white Prince of Wales ostrich feathers, tipped with silver" and "large bouquets of pink roses."

"The bridegroom's mother, Mrs. James Roosevelt, was in white silk covered with black lace."

"Mrs. Henry Parish wore a changeable pale blue and pink silk crepe with lace sleeves and yoke."

Stealing some of Franklin and Eleanor Roosevelt's spotlight was a baby born that day while Teddy Roosevelt, "with a vim surpassing strenuous," was addressing the Irish at Delmonicos—Patrick McDonnell whose father sent a telegram to T. R. "No race suicide in this family," and Roosevelt, reading it to the banqueters, toasted the infant in wine.

Senator Davis Rallies; May Be in Hospital Long

Pittsburgh, March 16 (A.P.).—Although his general condition and recuperative progress is "satisfactory," it may be a month before Senator James J. Davis (Republican), Pennsylvania, is able to leave the hospital, Dr. J. W. Shirer, attending physician, announced tonight.

Senator Davis was stricken with acute appendicitis while traveling by air from Washington to Pittsburgh on March 11. He was operated upon immediately after arriving in Pittsburgh.

Rent your spare room with a Post Classified Ad. Just phone National 4205.

FROM SOUP TO NUTS

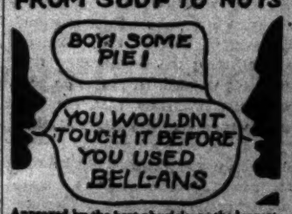

Approved by the best physicians—the largest selling digestive tablet in America—Bell-ans is perfectly harmless yet gives prompt relief even in severe cases. Six Bell-ans, Hot water, Sure Relief. Since 1897. Trial is proof—25c.

BELL-ANS FOR INDIGESTION

VICTIMS OF TORNADO ARE SOUGHT IN HILLS

Tennessee Relief Workers Progress Rapidly in Rescue Efforts.

Nashville, Tenn., March 6 (A.P.).—Relief workers following the path of the tornado which Tuesday night killed 37 persons in Tennessee and injured more than 400 today had progressed beyond the emergency phase of their activity and were engaged in providing permanent relief for storm victims.

The Red Cross and other rescue workers were collecting funds to aid the needy, distributing food and providing shelter for hundreds of homeless.

Workers clearing away debris searched the ruins of homes, churches and business property carefully for additional victims who might have been buried under wreckage as the twister tore through the State along the Tennessee-Kentucky line. Property damage was estimated at several million dollars.

In the mountains of East Tennessee relief parties were still searching remote valleys for isolated communities which might have suffered from the storm.

The tornado struck such widely separated communities as Nashville, Pruden, Kingsport, Lebanon and Harrogate, as well as others where deaths were reported and families left homeless.

Mrs. Cornelius Whitney Reports $745 Robbery

Miami, Fla., March 16 (A.P.).—Mrs. Cornelius Vanderbilt Whitney, of New York, reported to police today that $745 in cash and some jewelry and cosmetics were stolen from her yacht, the Cressida, at the Municipal Yacht pier last night.

The jewelry consisted of a jeweled watch of unlisted value and an opal Buddha.

Helen Collins, Capital Girl, Wed to Louis Brock

Los Angeles, March 16 (A.P.).—Louis Brock, film producer, and Miss Helen Collins, 22-year-old Washington, D. C., debutante, were married today in the city hall chambers of Judge Dudley S. Valentine.

The wedding was scheduled earlier in the month, but was postponed because of the State holidays that closed public offices.

Hoover En Route To Palo Alto Home

Will Stop in Chicago With Friends; Returns East Within 6 Weeks.

New York, March 16 (A.P.).—Former President Hoover started late today for his home in Palo Alto, Calif. Accompanied by his son, Allan, and Lawrence Richey, his personal secretary, Mr. Hoover left at 5 p. m. on the Broadway Limited of the Pennsylvania System.

The former President, who has been in New York attending to personal business affairs since he arrived from Washington the night of March 4, will stop over tomorrow in Chicago and spend the night with friends.

Richey said Mr. Hoover would return to New York within six weeks to two months to wind up his business affairs.

Charles Linthicum Will Contested by His Niece

Baltimore, March 16 A.P.).—A notice of intention to contest the will of the late Representative J. Charles Linthicum has been filed in orphans' court by Mrs. Blanch L. Crapp, of St. Louis. Mrs. Crapp is a niece of the Maryland Congress member, who died last October 5.

Third-Degree Suspects Freed.

Memphis, Tenn., March 16 (A.P.).—The Shelby county grand jury today exonerated two police detectives of charges of third-degree brutality in connection with the questioning of a bandit suspect, who died a few hours after he was examined.

The Liberty Limited

fastest train to

THE Liberty Limited is making railroad history these days!

Busy men have learned that it's the fastest train to Chicago—to St. Louis—and to Detroit. The Liberty Limited wins new friends every day.

You leave Washington toward the close of one business day—you're in Chicago or Detroit at the beginning of the next! Or in St. Louis early next afternoon.

And for real travel comfort—for good food, and the little luxuries that experienced travelers enjoy—the Liberty Limited is one of America's great trains!

Other fast schedules to the West daily.

Private Bedrooms Reduced!

Ask ticket agents about reduced rates for single or double private bedrooms.

Chicago..
St. Louis..
Detroit...

Lv. Washington 4.02 P.M.
Ar. Chicago.... 9.00 A.M.
Ar. St. Louis... 1.25 P.M.
Ar. Detroit..... 8.25 A.M.

Phone National 9140 for information or reservations

Pennsylvania Railroad
THE STANDARD RAILROAD OF THE WORLD

APPOINTED

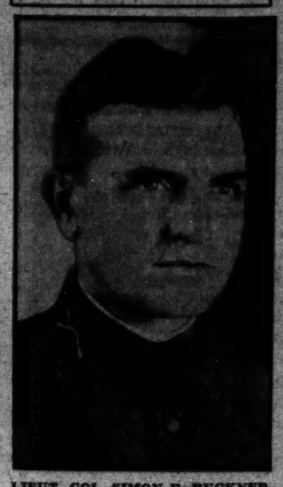

LIEUT. COL. SIMON B. BUCKNER, JR., U. S. A.

Col. S. B. Buckner Draws Cadet Post

Son of Confederate Chief Named Commandant at Military Academy.

Lieut. Col. Simon Bolivar Buckner, jr., son of the famous Confederate general, was appointed commandant of cadets at West Point yesterday, according to an announcement at the War Department. He will relieve Lieut. Col. Robert C. Richardson, jr. The change is effective June 13.

Col. Buckner is well known here, having been a student officer at the War College in 1928 and 1929. He later served as executive officer at the local Army school, leaving this post for West Point last summer. He also served a tour of duty here as assistant superintendent of public buildings and parks in 1914 and 1915. Col. Buckner is a graduate of the Command and General Staff School at Fort Leavenworth, Kans., and of the Infantry School at Fort Benning, as well as the War College. He graduated from West Point in 1908.

FUGITIVE PATRICIDE DROWNED IN BREAK

Texas Slayer Leaps Into Mississippi From Boat to Avoid Arrest.

New Orleans, March 16 (U.P.).—An international man hunt for Henry J. Toussaint, fugitive from the Texas Penitentiary, ended here today when the escaped prisoner leaped to his death from a United Fruit Co. steamer as it entered the mouth of the Mississippi River.

Toussaint, who fled the Texas prison while serving a term for killing his father, boarded the ship voluntarily at Tela, Honduras, officers of the Turriabla said. He leaped from the ship, suitcase in hand, apparently intending to flee into nearby swamps.

Two weeks ago the fugitive was deported from Panama, where he had been living since his escape in 1928. He left the boat at Tela, but boarded it again on its next trip. New Orleans officers met the boat when it docked to arrest Toussaint, a former Harvard student. When told of the leap, they authorized a searching party, which found his body in the river near Point a la Hache.

Storms Uncover Sunken Wine Ship

West Coast Fishermen Will Salvage Cargo Lost in 1899 Fog.

Aberdeen, Wash., March 16 (A.P.).—If Congress legalizes wine, things will be just about right for fishermen here, who said today recent storms had uncovered the old wine-laden barge Ernest Rel.

They said the ancient hulk, bound for Puget Sound in 1899 when it grounded in a heavy fog at the mouth of the Quinault River, contained a "treasure" of choice French wines and brandy.

Masts of the old steel hulk are showing at low tide. Fishermen said they planned salvage operations.

For Immediate Wear

The Silk Suit Frock

An important Spring Fashion at an importantly reasonable price. A smart Blouse top of soft shirred chiffon and venice lace with crystal ball buttons makes this navy silk crepe Suit Frock a ravishing and original. You might call it a Cinema Suit, or a Bridge Costume, a Sunday night frock or an informal dress, because it would be ideal for any of these occasions. Even the luxurious grey-blue Fox collar is detachable . . . it's just that versatile!

$49.75

Missy Salon—2nd Floor

Sketches at Erlebacher's

Erlebacher
TWELFTH TWELFTH F STREET

MAR. 24th
S.S. Paris
1st, Tourist and 3rd Class . . . from New York to England and France . . . Ask your local travel agent.
Also: Rochambeau, Mar. 25; Champlain, Apr. 1.
F. H. Murphy, General Agent
1429 Eye Street N. W.
Tel. Met. 1440.
French Line

WANTED
51 GIRLS
to become
Queen *and her Court of Honor*

READ *The Full Details Of*
The Washington Post
$10,500 QUEEN CONTEST

In the rotogravure section of this paper today will be found the pictures of ten charming girls who are already entered in this contest for cash awards and international recognition. Although the search for the entire group of girls will not end until April 15, prompt entry increases the possibility of sharing in the $500 that will be paid for photographs printed in this selection. Read the rules below and send in your photograph today!

• THE RULES •

1. By special and exclusive arrangement with the Century of Progress, The Washington Post seeks fifty-one of the most charming girls in the world to become "Queen" and her "Court of Honor" to dedicate the Century of Progress International Exposition at Chicago. Girls everywhere are invited to submit their photographs.

2. This offer is open to every girl—unmarried or widow—residing anywhere in the world, excepting professional beauties such as stage girls or artists' models and excepting employes of The Washington Post and members of their families. It is free. There is no charge of any kind.

3. From all the photographs submitted in this competition, the fifty-one most charming girls will be chosen to serve as the "Queen" and her "Court of Honor." These fifty-one girls will be invited to Chicago for the final judging. All their expenses will be paid. From these fifty-one girls three Grand Prize winners will be chosen and the following cash sums will be paid to them:

1st Grand Prize.....$5,000
2nd Grand Prize.....$3,000
3rd Grand Prize.....$2,000

The first Grand Prize winner shall be crowned "Queen." The second and third Grand Prize winners shall be, respectively, the first and second Ladies-in-Waiting. The forty-eight other girls chosen shall, with the two Ladies-in-Waiting, complete the fifty members of the "Queen's Court of Honor." The "Queen" and her Court" will formally dedicate the Century of Progress International Exposition at Chicago under suitable ceremonies.

4. The "Queen" and members of her "Court of Honor" shall be guests of The Washington Post and the Chicago Tribune at the Exposition. The Washington Post and the Chicago Tribune will furnish proper chaperonage for such girls while in Chicago and will pay all such expenses as transportation, hotel accommodations, entertainment, &c., and will provide suitable gowns for the "Queen and her Court." Each entrant agrees to abide by the regulations of The Washington Post respecting chaperonage, conduct, services, and any and all other matters. Should any entrant be unable for any reason whatsoever to abide by such regulations, The Washington Post reserves the right to disqualify the entrant and name any other entrant selected by the judges to fill her place.

The girls chosen as "Queen" and her "Court of Honor" agree that they will not accept any theatrical, movie or talkie engagement for a period of one year from June 1, 1933, without the written consent of parent or guardian and The Tribune Company.

5. Beginning Sunday, January 29, and continuing for ten consecutive Sundays, ten of the photographs submitted will be published each Sunday in the Rotogravure Section of The Washington Post and to each girl whose photograph is so published The Washington Post will pay the sum of $5.00 (total $500.00). These prizes are in addition to the Grand Prizes. Every girl whose photograph is submitted whether published in The Sunday Post or not will be eligible for the Grand Prizes.

6. Photographs may be submitted by the entrant or by any relative or friend. However, the prizes shall be payable only to the persons whose photographs are submitted. Pictures must have been taken within the past twelve months and be at least 6 inches by 8 inches in size.

7. On the back of each photograph submitted must be pasted the coupon below or the same information written on another sheet of paper. All photographs should be addressed "Queen," Washington Post, Washington Post Building, Washington, D. C. No photographs will be returned except where full postage is inclosed. Entrants agree that The Washington Post will not be responsible for photographs lost or damaged.

8. This offer is now open. Photographs should be submitted at once. No entries will be accepted after midnight April 15, 1933.

9. The judges will be a committee composed of nationally known people and their staff. Judgment will be based upon charm, loveliness and personality. Entrants agree to accept the decision of the judges in all matters as final.

TRANSMITTAL COUPON

"QUEEN" Competition, The Washington Post,
Washington Post Building, Washington, D. C.

I submit the attached photograph to be entered in your offer of $10,500 in Cash Prizes to find a "Queen" and her "Court of Honor" to dedicate the Century of Progress International Exposition at Chicago and agree to abide by the rules published by you. I also grant to you the right to publish this photograph in any manner you may determine.

The name of the person in this photograph is.....

Her street address is.....

City..... State.....

Her occupation is.....

(State whether stenographer, clerk, schoolgirl, home girl, &c.)

The color of her hair is: ☐ Blonde ☐ Brunette ☐ Titian

The color of her eyes is..... Weight..... Height.....

Submitted by .....
(Signature of person submitting photograph.)

The Washington Post.

THE WASHINGTON POST CO.
Washington, D. C.

MEMBER OF THE ASSOCIATED PRESS.

The Washington Post is a member of the Associated Press, receiving the complete service of the world's greatest news-gathering organization.

The Associated Press is exclusively entitled to the use for republication of all news dispatches credited to it or not otherwise credited in this paper, and also the local news published herein.

TERMS OF SUBSCRIPTION.

Delivered by Carrier in Washington.

Daily, Sunday included, one year	$8.40
Daily, Sunday excepted, one year	6.00
Sunday only, one year	2.40
Daily, Sunday included, one month	.70
Daily, Sunday excepted, one month	.50
Sunday only, one month (with four Sundays)	.20
Sunday only, one month (with five Sundays)	.25

BY MAIL, PAYABLE IN ADVANCE.
(Maryland and Virginia.)

Daily and Sunday	Sunday Only	Daily Only
One year...$10.00	One year...$4.00	One year...$7.00
Six months... 5.00	Six months... 2.00	Six months... 3.50
One month... .85	One month... .40	One month... .60

ALL OTHER STATES.
(Mexico and Canada, Incl.)

Daily and Sunday	Sunday Only	Daily Only
One year...$13.00	One year...$5.00	One year...$9.00
Six months... 6.50	Six months... 2.50	Six months... 4.50
One month... 1.00	One month... .50	One month... .75

All Subscriptions by Mail Payable in Advance.

New subscriptions for The Post or renewals will not be accepted unless payment accompanies the order. Remittance should be made by draft, check, post-office orders, registered letters or express orders, payable to The Washington Post.

Entered at the Postoffice, Washington, D. C., as second-class mail matter.

National Advertising Representative—PAUL BLOCK and Associates, Park-Lexington Building, New York; Palmolive Building, Chicago; Little Building, Boston; General Motors Building, Detroit; Guarantee Trust Building, Philadelphia; Russ Building, San Francisco; 1151 South Broadway, Los Angeles.

Friday, March 17, 1933.

A CZAR FOR AGRICULTURE.

President Roosevelt's farm relief bill is a breath-taking proposal. It would make Secretary Wallace a czar of agriculture. Farming as an industry would be brought completely under the control of the Federal Government.

The President justifies such a bold experiment on the ground that "an unprecedented condition calls for the trial of new means to rescue agriculture." He frankly admits that it is "a new and untrod path." Every experiment to aid the farmer has been a disappointment. Without mincing words, President Roosevelt proposes Federal control of agriculture as a last resort.

The administration bill is a combination of the domestic allotment plan, which failed in the last Congress; the Smith plan for disposing of the cotton surplus, and the acreage rental scheme proposed by former Secretary Hyde. But it is more sweeping in its grant of power than any previous measure. It would authorize the Secretary of Agriculture to reduce agricultural production "through agreements with producers or otherwise." What more sweeping power of dictatorship over agriculture could be given? In connection with this power the Secretary could provide for "rental or benefit payments" in such amounts as he might deem to be "fair and reasonable." With a few broad restrictions the Secretary could also fix the rate of taxes to be paid by the processors of agricultural commodities for the benefit of farmers.

In many respects the most astonishing section of the bill is that which gives the Secretary of Agriculture power to require a license of any processors, associations of producers and other agencies engaged in handling any basic agricultural commodity in interstate or foreign commerce. An agency engaging in this business without a license would be subjected to a fine of not more than $1,000 for each day of its operation. The Secretary could revoke a license at any time for violation of his regulations. Under this provision agriculture could be put into any bureaucratic strait-jacket which the Secretary might prescribe.

It is impossible to visualize the full effect of this sweeping program upon the American farmer. For 300 years he has been his own master. To nationalize farming on the theory that it is "affected with a national public interest" would produce the most far-reaching social and economic revolution that the country has ever experienced. Agriculture is prostrate, but up to this time it has not been conceivable that the farmers of this country would surrender full powers over their destiny to the Federal Government. Heretofore their desire for higher prices has gone hand in hand with their abhorrence of bureaucracy.

This plan is advanced, of course, as an emergency measure. But it does not have the nature of a temporary expedient. It proposes fundamental changes in the agricultural industry. If the Government once fastens its grip upon the farm it will probably find it impossible to let go without creating a disaster. The actual question raised by the administration's bill is whether the Government shall attempt to make the farmer prosperous by regimentation. It is one of the gravest issues ever proposed to Congress. The desire to expedite farm relief so that it may apply to this year's crops will not preclude a full discussion of this measure.

ECONOMY AT LAST.

Enactment of the economy bill gives President Roosevelt authority to effect vast savings. Since this measure was initiated by the White House and rushed through Congress by administration supporters, it may be assumed that the President will put these economies into effect without delay.

The economy act is a notable achievement for which Congress as well as the President merits high praise. That measure has been extensively misrepresented as an assault upon the Constitution. Foes of economy in the Senate tried to defeat the measure on the ground that it would make President Roosevelt a dictator. But that argument was crushed by a mere reading of the measure.

Some confusion arises, so far as the public is concerned, from the fact that Congress has always prescribed in great detail the exact allowance which each class of veterans should receive. The economy act does not give the President authority to upset this labyrinth of pension laws. Those statutes are suspended or repealed by the act itself. It wipes out most of the veterans' legislation that has been passed in the last ten years and puts in its place a new law under which certain veterans "may be paid a pension" when the President approves and Congress appropriates the necessary funds. Its effect, in general, is to sweep away the legal right of all veterans to pensions, and make the privilege of drawing pensions subject to executive as well as legislative restrictions.

The authority of Congress to delegate administrative powers of this kind to the President or to a commission appointed by him is well defined. It is true, of course, that Congress can not give up its legislative powers to either the executive or judicial branches of the Government. The Supreme Court has spoken very clearly on that subject. But Congress may delegate to the President or his agents authority to put in operation principles laid down by law.

In the Goodrich Transit case the Supreme Court set forth this principle in the following language:

> The Congress may not delegate its purely legislative power to a commission, but, having laid down the general rules of action under which a commission shall proceed, it may require of that commission the application of such rules to particular situations, and the investigation of facts, with a view to making orders in a particular matter within the rules laid down by Congress.

The economy bill was undoubtedly drawn with this decision of the court in mind. Without attempting to prescribe what pensions each group of veterans should receive, it fixes the minimum and maximum amounts that may be allowed for disability or death suffered in military service during the war. The administrative details only are left to the President or to the Veterans' Administration which is under his control.

Similar power is used by the Interstate Commerce Commission in the fixing of freight rates, and by the President, with the aid of the Tariff Commission, in changing rates of duty that may be too high or too low to equalize the costs of production in the United States and foreign countries. Congress has laid down the general principles, and executive agencies apply those principles to individual cases. This is the only way in which regulatory powers may be intelligently and efficiently administered.

Aside from the national emergency, there is good logic in the application of this principle to pensions. To have candidates running for office on a platform of bigger and better pensions is demoralizing to any Government. The effect of the economy act should be to take veterans' doles out of congressional politics and thus elevate the standard of American statesmanship.

AN ARMS PROPOSAL.

Norman H. Davis has been appointed chairman of the American delegation to the disarmament conference, with the rank of ambassador. He will proceed to Geneva at once, to assist in bringing about an agreement among European powers, if possible, which will relieve present tension. President Roosevelt is adhering to the policy of his predecessors in emphasizing the willingness of the United States to co-operate in reduction of armaments for the furtherance of world confidence and peace.

In the meantime Prime Minister MacDonald, in the thick of the fray at Geneva, is doing his utmost to prevent a break between the two camps into which Europe is now divided. Declaring that "we can almost hear the very fabric of our civilization crackling about our ears," the British statesman bluntly proposed a peace plan yesterday which contains these radical propositions:

> Reduction of tanks and heavy field guns and prohibition of air bombing; abolition of military aircraft with guarantees against conversion of civil aircraft into fighting machines.
>
> A pledge by signatories of the Kellogg pact to confer in case of a breach of the pact.
>
> To fix the number of effectives in European armies as follows: Germany, 200,000; France, 200,000 for home defense and 200,000 overseas; Italy, 200,000 for home defense and 50,000 overseas; Austria, 50,000; Hungary, 60,000; Bulgaria, 60,000; Poland, 200,000; Roumania, 150,000; Czechoslovakia, 100,000; Soviet Russia, 500,000.
>
> To extend the London naval treaty to Italy and France, with permission to Italy to build a vessel to balance the French cruiser Dunkirk.

Mr. MacDonald suggested that this arrangement be continued for five years, during which time conciliation committees would endeavor to settle European political problems. Admitting that guarantees against military conversion of civilian planes would be difficult, he proposed that limitation be fixed on a quantity basis, as follows: For the United States, Great Britain, France, Japan and Italy, 500 planes each, with smaller amounts for the other nations.

Naturally, these proposals may be expected to cause a furore in Germany and France. While Germany's military force would be increased by 100,000, France's army would be reduced about 200,000. It is a foregone conclusion that France will not agree to either proposition. Chancellor Hitler may be encouraged by this proposal to make even more bellicose demonstrations, the result of which would be an increase of French military preparations.

Mr. MacDonald and Sir John Simon are to confer with Premier Mussolini. Later a conference by the heads of the British, French, Italian and German governments is hoped for, but probably it will not materialize.

The menacing fact underlying disarmament proposals is the militaristic trend of Germany. As Hitler develops his plans France and Poland prepare for the worst. Mr. MacDonald seems to believe that Premier Mussolini can still the troubled waters by keeping Hitler in doubt as to Italy's readiness to take sides with him against France.

The MacDonald plan bristles with such contentious items that it may be suspected that his purpose is to withdraw it after it has served the purpose of inducing the powers to make a convention embodying the minor proposals already tentatively agreed upon at Geneva. The British statesman hopes to hold the governments in conference, even if they quarrel, rather than risk the breakdown of the conference at a time when the powers are both apprehending and preparing for war.

BEER IN SIGHT.

The Senate has passed its own beer bill. Conferees will endeavor to reconcile the House and Senate bills, and doubtless they will succeed. Opposition to the measure in the Senate was not formidable or prolonged, and this is just as well, since the country has decided upon a change of national liquor policy.

Many States, containing the great bulk of the population, are ready to produce beer. The method of marketing beer will differ in these States, and the rates of State taxation will differ also. Probably much experimenting will be done before a satisfactory system of dispensing beer has been worked out. Keen rivalry among brewers is beginning. Hopes of great revenue may be destroyed by double Federal and State taxation.

The difficulty of protecting dry States against beer from adjoining wet States will soon become apparent. This feature of the new regime, together with the danger of restoration of obnoxious saloons, should engage the attention of brewers who are anxious to hold public favor.

Ramsay MacDonald asks France, for the sake of peace, to agree to cut down her army by one-third and permit Germany to double its army. Mon Dieu! Simply for the sake of peace?

"It is a new and untrod path," says President Roosevelt to Congress, referring to the emergency farm plan. But the new Congress likes new paths.

Can Uncle Sam take charge of agriculture? Ask the banks what they think of Uncle Sam's powers.

CURRENCY AND CHECKS

From the Brooklyn Eagle.

The new paper currency seems sure of ready public acceptance. The public, accustomed to a great diversity of currency, is not in the habit of discriminating among the divers sorts. This should assure the new notes a good reception at the outset. Their purchasing power remains to be established and is likely to depend on the extent of the resumption of payment by check and also on the allied matter of how great shall be the outstanding total of the new paper.

Parity of this and other forms of our currency seems, at least for the moment, assured in fact. It is assured in law, by the statute creating the notes, and the Government will no doubt make good the exchangeability of this and lawful money in so far as the present and any future interdiction on specific kinds of money shall not prevent.

The check dollar is in some ways more important than the currency dollar. That it may retrieve its previous great utility, banks must resume their checking functions widely and generally but without falling back into the old situations of weakness. The prime effect of the President's proclamation has been to make people stop wondering whether a bank will close and to put the emphasis on whether it will be allowed to reopen. Banks once open are likely to stay so. That should make checks on them again welcome.

The dollar abroad remains for the present unsupported by gold. Mr. Kent, the competent veteran of the war time, is again to regulate foreign exchange, within rigid restrictions, to prevent a further flight of the dollar. The first quotations of the dollar in foreign moneys were favorable as compared with the last before total interruption of exchange, and the balance of international payments appears still to run in our favor, thus tending to support the demand for our dollars.

It remains conceivable that the present favorable situation might be hurt by an agitation to force ever greater issue of the new currency dollars beyond emergency needs. That might upset the exchangeability of the new dollars with the old, again disturb banking and hurt the dollar abroad. It lies with the administration to keep watch against this risk.

No Pie for the Taxpayer.

SHORT CIRCUITS.

Inside Information.

Los Angeles Times: Black coffee, says Christopher Morley, is probably the greatest single aid to American letters. Probably because one is enabled to do so much more tablecloth scribbling while waiting for it to cool.

Plug in Anywhere.

National Business: Electrical outlets can be had at intervals of three feet or less entirely around a room through a new wired metal channel built into the baseboard or used as a molding.

And Noble Calling.

Globe-Democrat: Before long it won't matter whether a foreign liquor boat is 12 miles out or 12 yards; and the Coast Guard can go back to their time-honored tasks.

Probably Overlooked.

Detroit Free Press: There is one grand reason why the debtor nations should pay. They owe the money.

Practical Policy.

Philadelphia Bulletin: Now is the time for people to stop talking about their operations and concentrate on cooperation.

Be Nonchalant!

Chicago News: Don't register surprise when we let you in on a deep secret: This country is not going to hell!

Hurryin' Along.

Cincinnati Enquirer: Hitler acts like a man who was in a hurry to see his finish.

Times Change.

Globe-Democrat: Farmers from all around used to assemble to raise a fellow farmer's barn, and now they assemble to "raise" his mortgage.

Bumped.

Nashville Banner: Up in Chardon, Ohio, a man is advertising that he will "swap a sulky plow for anything." Seems as though the back-to-the-farm movement has struck another stump.

Hard Reading.

Los Angeles Times: An Italian author has elected to have his latest volume printed on sheets of tin, probably in a determined effort to produce a rattling good book.

JUST FOLKS

By EDGAR A. GUEST

FOREIGNER.

Oh, whether he speak in French or Greek
This fact of him still is true,
He'll have need for a friend to his journey's end
And need for a task to do.
As the swift hours go he will hungry grow,
He will wince at the clutch of pain,
And he'll bitterly sigh if his child should die
And his prayers prove all in vain.

He may dwell afar, where the tropics are
Or north where the cold winds blow,
But why should we sneer at his customs queer,
When under the skin we know
Till the day he dies he will share our sighs,
Find peace in the self-same way,
And haste with delight with the dusk of night
To share in his youngsters' play?

Foreigner, yes, we may that confess
In habits and language strange,
But brother to all in the great and small
Soul customs that never change.
As you and I he will sometimes cry
When sorrows his life invade,
And as you and I was he born to die,
Wherever his home is made.

(Copyright, 1933.)

Banquets Are Given Only to Men Who No Longer Need Anything to Eat

By ROBERT QUILLEN

In northern Alaska, a regular diet of caribou meat has made the wolves uncommonly large and formidable. When meat is plentiful they cooperate and share their prosperity, but woe to the one that is wounded when meat is scarce.

His need proves his undoing. He may whine for cooperation in his extremity, but his weakness serves only to invite destruction. He is devoured.

To be helpless, or to confess the need of help, is always a fatal error among any kind of wolves.

In every community there are old people whose happiness depends on the good will and compassion of their grown children.

If they are rich enough to pay for service and have not yet made division of their wealth, they are seldom permitted to be lonely. Their senility is eccentricity and their childishness is quaint.

But if they are wholly dependent, their helplessness seems to destroy all compassion. The fact of their need turns pity to indifference. They are nuisances because they are defenseless.

How do you explain it? Is it the cost of feeding the old people that makes the children resentful and thoughtlessly cruel? Surely not, for those who can least afford the burden usually accept it with least complaint.

Observe the way of a man with a maid. While she is independent and unmoved by his pleadings, his longing for her gives him no rest. But once she surrenders and he realizes that love for him has made her helpless, his ardor promptly cools and he makes plans to be rid of her.

In each mated couple there is one who loves more than the other and the one who loves less is independent and a little overbearing. The other's slavery to love invites tyranny and neglect.

Or observe the world's reaction to ill health. Yesterday the man was in his prime and asked no favors, and the world lifted its hat in tribute to his independence. Today he seems helpless and the world feels superior and a little scornful.

Perhaps you have none of that wolf trait. But to whom would you more willingly lend a dime—to Henry Ford or to a hungry hobo?

The world loves a winner. If you would win its support, you must at any cost conceal the fact that you need it.

(Copyright, 1933.)

POLITICAL COMMENT

How Congress Can Help.

New York Herald Tribune.

The President has understood both the true nature of the National problem and the soundest method of attack upon it. His request to Congress is admittedly a difficult one for that body to accede to. The banking act trod on the toes of no powerful minority and broke down no legislative fences; the speed with which it was passed was admirable but involved no immediate sacrifice. Now the President is asking the Congressmen for a somewhat sterner brand of courage, but that very fact only makes it the more essential that they respond. Indeed, unless they do respond it is unlikely that any real advance is possible; on the other hand, in rising to this occasion they will not only have an overwhelming present opinion behind them, but they will establish a new confidence in their intelligence and patriotism which will provide the firmest of all bases upon which to found recovery.

Few Words.

Louisville Courier-Journal.

President Roosevelt is a man of few words, as his 72-word beer message shows. He is the man of action, as no one now can doubt.

Direct Service.

Jacksonville Times-Union.

This is the age of invention. When beer comes back maybe some enterprising guy will start a pipe line from the brewery.

Spirit That Wins.

Philadelphia Bulletin.

You can tell which way the administration is headed by looking at the crowd, for the President has the whole country behind him.

American Scene.

Toledo Blade.

Enough money to keep every family supplied with jig-saw puzzles is absolutely necessary to the pursuit of happiness.

He Tells 'Em.

Detroit News.

Bewildered Congress at last has a guide. President Roosevelt has kindly arranged to tell it what the constituents want.

Regulation of Beer.

Baltimore Sun.

It will not do for the States to await the repeal of the eighteenth amendment to assume their renewed responsibilities. Some thought will need to be given to the regulation of the legalized beer traffic, and the fact that the beer bill is to become effective within 15 days after its enactment should spur the State authorities to prompt and thoroughgoing study of the obligations the act will bring. The old controversies of the prohibition era are liquidated. They need not concern us now. Our task is to lay the foundations of a practical system of regulation that will take account not only of the egregious errors of the prohibition regime, but will also avoid the abuses of the preprohibition system.

The Wicked Partner.

New York Times.

The French are now exercised by the activities of the Nazi storm troops, particularly in the demilitarized zone 50 miles east of the Rhine established by the Versailles treaty. If the Nazi troops are part of the German military forces, as they have been in practice for some time, the treaty provisions limiting Germany's armed strength and affecting the demilitarized zone are being violated. If France protests, will Germany reply that the Nazi militia is only a private organization?

In Soviet Russia for many years a distinction was insisted upon between the Soviet government and the Communist party, the latter being a purely unofficial organization. Recently the pretense has worn thin. But if international exigencies should demand it, we may have it again pointed out that Stalin is merely the secretary general of the Russian Communist party and does not draw a Soviet salary.

LETTERS TO THE EDITOR

Collective Buying Forces Farmer to the Wall—Government Must Come Closer to the People.

To the Editor of The Post—Sir: Our sins nationally and as individuals have been so grievous, one is forced to the conclusion that the great God has sent confusion into the counsels of men as of tongues at the Tower of Babel. Legislation that seemed necessary and imperative has been fundamentally wrong and opposed to the best interests of our people and void of common sense. For instance, the "seed and feed" loan to farmers (except in drought sections) has resulted in increasing surplus to farm products, a 'two years' supply of some now on hand.

It is a very poor farmer that does not save enough seed for his own use, and if one did not or would not his neighbors would see that he had at least seed enough to feed his family. The logical thing to have done was to use that Government money in paying his taxes and stop foreclosures until times had become normal for a couple of years. Automatically these huge surpluses would vanish and prices of commodities and land values would rise.

Every one knows the farmer is an extreme individualist, the world over—always has been, always will be. It is the spirit that has made America great; but he has been forced into cooperative selling to meet the ever-growing menace of cooperative buying. If the law of supply and demand is to function properly and we are to have a free and uninterrupted market, collective buying must be tabooed or prevented by law. The so-called gentleman's agreement (I fail to see the connection) must be tabooed.

The farmer has very little more to say what he shall receive for his year of labor than the man in the moon. So we have, due to collective buying, the farmer attempting to meet it by collective selling, and then the Government forced into business by loaning the farmer money in order to try to save the situation, thus completing the vicious circle. One has his finger on the start of the disease in collective buying.

Land is the foundation of all wealth and credit—the 50-foot lot in city, small farm, or broad acres. All we eat and wear comes from it. Nations go to war for land. Japan goes to war for Manchuria land. This being a machine age, it must stand the greater burden of taxation.

It is absolutely necessary to bring the Government closer to the people, and that our President speak to the people at will. Our President has the best wishes of all true Americans.

JOHN B. HOOD.

Jonestown, Miss.

Foresees Great Change in Bank System—Government Regulation, as of Public Utility.

To the Editor of The Post—Sir: In reading the opinions you print on the question whether the Government should guarantee banking deposits one may perceive that this is a moot question only because of the various extraneous conditions by which it is accompanied in the minds of the several respondents, as that banking is a private business into which the Government should not intrude, or that some banks are not worthy of a Government guarantee, or that all banks would deteriorate if a responsibility properly theirs were assumed by the Government. None of these objections has any bearing on the real meaning of the question, which is, "Do we need a banking system whose strength is the strength of the Government itself?" To ask it is to answer it.

Such a system will amount practically to a bank of the United States, with branches all over the country. Perhaps we can come near enough to it, through regulation such as we now apply to the railroads and other utilities that must be monopolies. We have never thought of banking as a monopoly; and, therefore, some banks have made fortunes for their owners from the money of their depositors, and others have ruined both their owners and their depositors. In either case there is a failure to perform the maximum possible social service. We have thought of banking as a private enterprise like manufacturing or storekeeping; and, therefore, when a bank has lost our money, lent by it on poor security, at high interest paid to it, not us, we have put it through bankruptcy like any honest tradesman. The thought that to use money intrusted for safekeeping for the bank's profit but at the owner's risk is hardly the act of a man of probity has been lost sight of.

But now we can see clearly: Banking, to give us most service at least cost, must be a monopolistic function; it must be an interstate function; and, if not a Government function, at least a Government-regulated function. R. HOWARD CLAUDIUS.

Philadelphia, Pa.

Japan Bursting Into Manchuria as a Matter of Life or Death.

To the Editor of The Post—Sir: Viscount Matsuoka has stated at Geneva that the position of Japan in Manchuria is similar to the one of England in the Suez Canal and of the United States in the Panama Canal. Although the comparison is stretched and not very fitting, no one can deny that Japan is vitally interested in Manchuria as England in the Suez Canal and the United States in the Panama Canal. Manchuria is for Japan a question of life and death, the only safety valve for a big population that can not live on a small territory with insufficient resources to provide for all, a population that is also rapidly increasing and does not want voluntarily to commit itself to race suicide. E. E. G.

Happenings of Interest in Washington Society

Mrs. Roosevelt Is Back for Wedding Dinner This Evening.

MRS. ROOSEVELT returned to Washington from New York yesterday by airplane, arriving in time to entertain a small party at luncheon. In the company were Mrs. William Denman, of California, and Mrs. David Gray, of Aiken, S. C.

At tea time Mrs. Roosevelt received the justices of the Supreme Court and their wives.

Mrs. Roosevelt will receive a number of guests at tea this afternoon, choosing them from the group that has called at the White House since March 4.

This evening the President and Mrs. Roosevelt will entertain at dinner in celebration of their twenty-eighth wedding anniversary. Among the family group attending will be the President's mother, Mrs. James Roosevelt, of Hyde Park, N. Y.; his uncle and aunt, Mr. and Mrs. Frederic A. Delano; their son-in-law and daughter, Mr. and Mrs. Curtis Dall, who will come from New York, where they are living in the President and Mrs. Roosevelt's town house, which is to be offered for rent; and Mr. and Mrs. Henry Parrish, the latter the double cousin of Mrs. Roosevelt's mother, and in whose house the President and Mrs. Roosevelt were married; an aunt, Mrs. David Gray, of Aiken, S. C., and Mr. and Mrs. Warren Delano Robbins.

The retiring Ambassador of Germany and Frau von Prittwitz und Gaffron have returned from Baltimore where they went to attend the performance of "Tristan und Isolde" at the Lyric Theater Wednesday night.

Luncheon at Japanese Embassy for Vice Admiral.

The Ambassador of Japan and Mme. Debuchi entertained at luncheon yesterday in the embassy on Massachusetts avenue in honor of Vice Admiral Osami Nagano, Japanese delegate to the disarmament conference in Geneva, who is spending some time in the Capital en route to Japan.

Vice Admiral Nagano was the guest of honor at a small luncheon given Wednesday at the Mayflower by Capt. Hayne Ellis, U. S. N. The Ambassador of Japan, Mr. Katsuji Debuchi, and the Assistant Secretary of the Navy, Mr. Ernest Lee Jahncke, were among those present.

The Ambassador of Poland, Mr. Stanislaw Patek, arrived in Washington yesterday from New York.

The Secretary of State and Mrs. Cordell Hull entertained at a reception and tea in the patio of the Carlton Hotel yesterday afternoon. The room was beautifully decorated in palms and Easter lilies. Spring flowers adorned the tea table.

The Minister of the Netherlands and Mme. van Royen will entertain at dinner this evening.

The Minister of Ireland, Mr. Michael MacWhite, will be the guest of honor at a dinner to be given this evening by the Friendly Sons of Saint Patrick in Cincinnati.

Mrs. William Duncan Herridge, wife of the Minister of Canada, will not be at home this afternoon.

The Minister of the Union of South Africa, Mr. Erik Louw, is in New York, where he will meet Mrs. Louw, who returns to America today.

The Charge d'Affaires of Chile, Senor Benjamin Cohen, will have with him for the week-end Mr. and Mrs. Spruille Bradden, of New York.

Woman's Democratic Club To Entertain Mrs. Dern.

Mrs. George H. Dern, wife of the Secretary of War, will be the guest of honor at an informal tea at the Woman's National Democratic Club, 1526 New Hampshire avenue, tomorrow afternoon, from 4 to 6 o'clock.

The list of hostesses includes Mrs. William H. King, Mrs. Hugo Black, Mrs. Charles S. Hamlin, Mrs. Lister Hill, of Alabama; Mrs. W. A. Ayres, of Kansas; Mrs. Bertram Chesterman, Mrs. George M. Eckels and Mrs. Edward Keating.

The Secretary of Labor, Miss Frances Perkins, will be the guest in whose honor Mr. and Mrs. Jouett Shouse will entertain at tea this afternoon.

Senator Harry F. Byard, of Virginia, is at the Shoreham.

Mrs. Ralph R. Eltse, who, with her husband, Representative Eltse, of California, is in residence at the Mayflower, is well known in literary circles by her pen name of Oma Almona Davies. She is the author of the series of stories concerning the Pennsylvania Dutch.

Although saying that her literary efforts are being placed in the background for the present at least, Mrs. Eltse has spent much of her time at the Capitol since her husband took the oath of office as a member of the Seventy-third Congress and no doubt is gathering valuable information for future articles.

Representative James A. Meeks and Mrs. Meeks, of Danville, Ill., are at the Shoreham.

Robbins' Supper Sunday For Mrs. Curtis Dall.

Mr. and Mrs. Warren Delano Robbins will entertain at a supper party Sunday evening at their residence in Georgetown in honor of Mrs. Curtis Dall, daughter of the President and Mrs. Roosevelt, who will spend the week-end here.

Mrs. Vincent Astor will come on Tuesday to be the guest of Mr. and Mrs. Robbins for several days. Miss Helen Robbins has joined her parents after a visit to Boston.

The Chairman of the Federal Farm Board and Mrs. Henry Morgenthau, jr., will go today to New York for the week-end.

Mrs. William Howard Taft, who has been at the Villa Margherita in Charleston, S. C., for several weeks will leave today for New York and sail shortly after her arrival for Italy.

The former Secretary of State and Mrs. Henry L. Stimson are at Yeaman's Hall, Charleston, S. C.

Mrs. James W. Good, widow of the late Secretary of War, has as her house guest Mr. David L. Kempf, of Haddonfield, N. J.

Former Representative and Mrs. S. Wallace Dempsey, of New York, entertained at dinner last evening at the Mayflower, having 12 in their party.

Mrs. George Mesta will entertain at luncheon Sunday at her home on Observatory Circle. Mrs. Mesta will fly to New York Monday for a short visit.

Mrs. J. Borden Harriman has returned to Washington from Bermuda.

Mr. and Mrs. Leonard Levin, of New York, are at the Shoreham.

Mr. and Mrs. Henry L. Doherty have as their guests at Coral Gables, Fla., Mrs. John McEntee Bowman and Miss Clarissa Bowman and Mrs. John McEntee Bowman, jr., and Mrs. Myra D. Paterson, of Greenwich, Conn.

Mrs. Edward Parker has returned to her home on Wyoming avenue from New York.

Mrs. Robert Whitney Imbrie entertained at luncheon yesterday at the Carlton, following the lecture by Dom Thomas Verner Moore.

Mrs. William C. Gwynn and Miss Louise Harrison Gwynn will go to Baltimore on Sunday to attend a supper party to be given that evening by Mr. and Mrs. Sumner Parker.

Mrs. Charles Parker Stone has returned to Washington from Bermuda.

Miss Elizabeth Underhill, of Montclair, N. J., has just returned to her home after visiting Dr. and Mrs. S. C. Hopkins in Spring Valley.

Mr. and Mrs. George B. McClellan are in New York.

Bishop Hamilton to Fete Birthday Anniversary.

Bishop John William Hamilton will celebrate his birthday anniversary on Saturday and will be at home that afternoon from 3 to 6 o'clock at the Stoneleigh Court. Bishop Hamilton will be assisted by Bishop Edwin Holt Hughes. No cards have been issued.

Mrs. James Irvin Steel, who has been staying with her daughter, Mrs. John Gardner Ladd, in Wesley Heights, has returned to her home in Mechanicsburg, Pa.

Miss Jewell Hughes, of Brooklyn, N. Y., is at the Carlton.

Mrs. Walter Tuckerman announces that a musicale will be given tomorrow afternoon at 4 o'clock at the National Women's Country Club by Miss Lavinia Darve, operatic prima donna, and Mrs. Winifred Howell Artaud, concert pianist. Tea will be served after their program and the proceeds of the entertainment will be used for building a swimming pool for the club.

Republican Women Have Open House Today.

The League of Republican Women will keep open house at the league's headquarters, Sixteenth street and Scott Circle, this afternoon from 3:30 to 6 o'clock.

Mrs. Charles L. McNary will be the hostess, and will be assisted in receiving by Mrs. Felix Hebert, Mrs. Robert B. Cary, Mrs. W. Warren Barbour, Mrs. L. J. Dickinson, Mrs. Hamilton Fish, Mrs. Bertrand H. Snell, Mrs. James S. Parker, Mrs. Walter Tuckerman, Mrs. Arthur McArthur and Miss Grace Burton.

The regular forum luncheon will be on Monday at 1 o'clock at the league's headquarters. The subject for discussion will be "Buy American."

M. Andre Frank Liotard will be the lecturer of the Alliance Francaise on Monday afternoon at 4:30 at the Carlton, when he will give an illustrated lecture on "Vieilles Villes de France: Fontainebleau."

The Art League of Washington announces a tea from 4 to 6 Sunday afternoon in connection with the opening of the exhibition of artists' work from the Delaware Valley. Many of the artists are from the New Hope vicinity, and some of them are expected to be present for the tea.

In Smart Hunting Set

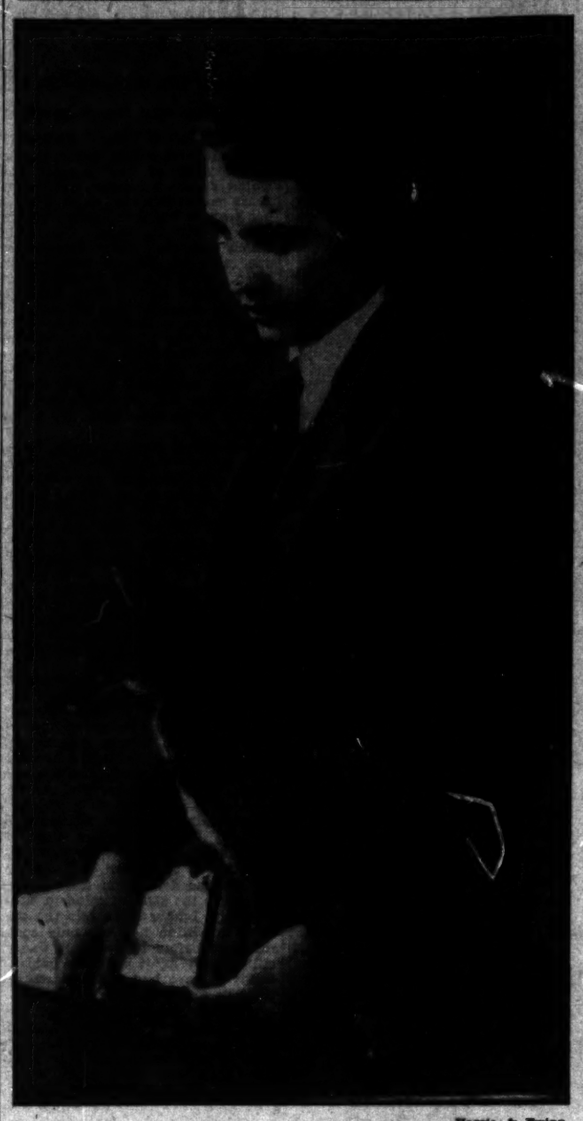

Harris & Ewing.

MRS. ROBERT CRAIN,
of Front Royal, Va., who is a frequent visitor to Washington, and a member of the smart hunting set.

Irish Tea This Afternoon At Congressional Club.

The Congressional Club will echo the spirit of St. Patrick's Day Friday afternoon when an Irish tea will be given at 3 o'clock.

Miss Mary O'Donahue, mezzo-soprano, a graduate of Notre Dame Academy, and Mr. Daniel O'Brien, of New York, who has come to Washington to participate in the celebration of the Friendly Sons of St. Patrick, will sing Irish melodies; Mr. William Cameron, one of our country's most noted harpist, will, with his masterful fingers, continue the touch of old Ireland.

Mrs. Clarence Dill and the members of the executive board, Mrs. William Ayres, Mrs. Edward W. Pou, Mrs. William E. Evans, Mrs. Cassius Dowel, Mrs. William J. Driver, Mrs. Tom D. McKeown and Mrs. Roy O. Woodruff, will receive the guests. Mrs. Frank Crowther will be hostess and will be assisted by Mrs. Tom Connally, Mrs. John Sandlin, Mrs. Charles Stengle, Mrs. Samuel B. Hill, Mrs. John E. Rankin, Mrs. Charles L. Clifford and Mrs. Thomas C. Cochran.

A chicken-pie dinner was given yesterday at the National Metropolitan Memorial Church in Wesley Heights. Mrs. Mary Logan Tucker was in charge of arrangements. Mrs. J. C. Freeland was in charge of the kitchen and her assistants included Mrs. Homer F. Dawson, Mrs. Wesley M. Gewehr, Mrs. Chester Lessure, Miss Nellie Ford, Miss Grace Edwards, Mrs. Marion Klopher, Mrs. Harry Bosley, Mrs. Arthur C. Christie and Mrs. W. S. Dewhirst. Mrs. W. W. Waller was in charge of the dining room and her assistants included Mrs. Parke A. Galleher, Mrs. Robert Saunders, Mrs. E. M. Hall, Mrs. W. W. Putnam, Mrs. L. I. McDougle, sr., Mrs. Hubert Roberts, Mrs. Milton Christie, Mrs. Davis, Mrs. W. W. Price, Mrs. J. Q. Slye, Mrs. Dean M. Rathbun, Mrs. Hiram K. Green and Mrs. J. W. Burrus.

The Kentucky Society will hold its meeting on Tuesday. Following a reception the society will be honored in having on its evening's program former Representative Maurice M. Thatcher, who will show for the pleasure of the society his tremendously interesting moving pictures taken while on a recent trip through the Panama Canal, Central America and Mexico. As a great portion of the trip was made by plane, Gov. Thatcher was afforded the opportunity of taking many unique and artistic shots.

This, it is believed, will be one of the most attractive meetings held by the society this season.

Women's City Club Gives St. Patrick Dinner Tonight.

St. Patrick's day will be celebrated at the Women's City Club with a dinner tonight in honor of Judge Mary O'Toole. The principal guest speaker will be Dr. Thomas H. Healy, assistant dean of the School of Foreign Service, Georgetown University, who in view of the domestic and international condition now existing, has chosen for discussion the important subject of "The Future of Our National Defense." The spirit of St. Patrick's day festivity will prevail in the musical numbers of Irish folksongs which will be contributed by Rita Reyos, Spanish contralto, accompanied on the piano by Mary Isant Couch, and Irish readings by Catherine L. Vaux. Dean Grace Hays, of the Washington College of Law, will preside.

Members planning to attend include the president, Miss Alice M. Heaven, Mrs. William L. Corbin, Dr. A. Frances Foye, Mrs. A. B. Allen, Miss Etta H. Austin, Miss Loretta V. Barnes, Miss Virginia S. Benjamin, Miss Lucie Bernhard, Miss Florence Brook, Miss Mary L. Brown, Dr. Edith SeVille Coale, Miss M. Alvina Carroll, Mrs. L. H. Cake, Miss Martha C. Eads, Mrs. Walter Florence, Miss E. A. Hayden, Miss Adela L. Heaven, Miss Katherine Horan, Miss Bessie P. Howlette, Mrs. Daniel A. Garber, Mrs. B. O. Hester, Mrs. Frank Golden, Miss Jane Herrity, Mrs. S. Ralph Jones, Miss Marie E. Kearney, Miss Kate Kennish, Miss Fanny P. Lamson, Miss Mary E. McKenny, Mrs. Gladys B. Middlemiss, Mrs. John J. Noonan, Mrs. B. L. Owens, Miss Margaret Patch, Miss May Belle Raymond, Miss Flora C. Schuldt, Miss Adele V. Smith, Mrs. Eleanor Baker Spencer, Miss Alice T. Stabler, Mrs. A. B. Stewart, Mrs. Frank G. Stewart, Mrs. Redwood Vandergraft, Miss Rose Votova, Mrs. John James Walsh, Mrs. Mabel L. Whitmarsh and Mrs. William H. Whitney.

Harp Features Musicale At University Club.

The large lounge room of the University Club, with its high ceiling and dignified atmosphere, was transformed into a concert hall last evening when the entertainment committee of the club featured on their monthly musicale Miss Sylvia Meyer, first harpist of the Baltimore Symphony; Mr. Herman Fakler, baritone, and Mrs. Quinta Jensen Frey, pianist, in a concert of unusual variety and unusual and beautiful music. Mrs. Frey, a pianist of note, assisted Mr. Fakler in his vocal selections, which he rendered in two groups. She also assisted Miss Meyer in two of her groups, her first and third selections being rendered in solo. The audience indicated whole-hearted enjoyment throughout the program and its appreciation was evidenced by the prolonged and warm applause during and at the conclusion of the program.

The dining rooms, thrown en suite, presented a gay scene when more than a score entertained guests at dinner preceding the concert. Those with guests included Mr. and Mrs. Lester G. Wilson, Mr. and Mrs. J. Frank Staley, Mr. and Mrs. Joseph R. Baker, Commander F. W. Southworth, whose guests were Mr. and Mrs. J. E. W. Cochrane and Mrs. L. A. Delano; Mr. David Shorb, Mrs. Stanley P. Smith, Mrs. Proctor L. Dougherty, Mr. Lewis Lofton Moneyway, who had with him Mr. Edward deS. Melcher, Mr. Albert E. Stephan and Mr. and Mrs. John W. Fisher, who were hosts to Representative and Mrs. Edward C. Eicher, of Washington, Iowa; Miss Bettie Mount, Washington, Iowa; Mrs. Gertrude Bowman, Miss Elizabeth Fisher and Mr. A. T. Stewart.

In the audience were Miss Adelaide Rosasco, Mr. and Mrs. James Oliver Murdock, Mr. and Mrs. E. H. Van Fossan, Mr. Andrew D. Sharpe, Mr. Stanley P. Smith, Mr. Proctor L. Dougherty and others. The artists were entertained at a buffet supper following the concert.

Ushers at Miss Esta Mae Barr's lecture, "Voices From Eternity," at the Willard Hotel tomorrow evening, will be Mrs. Patsy McDonald Walsh, Misses Elizabeth Foster, Henrietta Quayle, Ella Tutter and Jewel Newman. The assisting committee for the lectures are Mrs. George Barnett, Mrs. Isaac T. Mann, Mrs. Florence R. Safford and Miss Winifred Thorp.

A number of guests of honor will be received at the March literary salon of the International Association of Art and Letters tomorrow evening at the Sears-Roebuck Art Galleries, 1106 Connecticut avenue. They will be the vice president of the Shakespeare Society, Mr. Bryant, and Mrs. Bryant; Miss A. M. Fauntleroy, director of plays and the players taking part in "The Merry Wives of Windsor;" Mr. and Mrs. Ruebaan, Miss Esther Marshman, Miss Ada Louise Townsend and the Messrs. Dyer Pinkston, Megill and LeLecheur. Three scenes of the comedy will be given.

Mrs. Emma Sutton-Bennett will render piano solos of her own composition. The salon will open at 8:30 o'clock. The guests will be received by the president, Mr. Victor Russell; Mrs. Russell and Mrs. Florence Jackson Stoddard, the founder of the association.

Capital Catholics To Honor Gibbons

First American Cardinal to Be Paid Tribute at Exercises.

Thirteen local Catholic groups will have wreaths presented at the Gibbons monument Sunday afternoon at 3 o'clock at the solemn memorial exercises to be held in commemoration of the twelfth anniversary of the death of James, Cardinal Gibbons, first American cardinal.

The St. John's College Cadets will serve as a guard of honor during the celebration at Sixteenth street and Park road. The principal address will be delivered by Representative John W. McCormick, of Massachusetts.

A floral tribute will be presented in the name of Gov. Albert C. Ritchie of Maryland. The celebration is being sponsored by the Curley Club.

Foreign Attaches Visit Secretary of War Dern

The foreign military and air attaches called in a body yesterday morning at the War Department to pay their respects to the new Secretary of War, George H. Dern.

The attaches were presented by Col. Alfred T. Smith, assistant chief of staff for military intelligence.

M. PASTERNAK
1219 CONNECTICUT AVE.
Apparel for Gentlewomen
Complete Spring Collection
now being shown
Ready to Wear. Made to Order

The Parrot
"Speaks for Itself"
In accordance with the spirit of the NEW DEAL we are reducing our prices for dinner daily and Sunday.
75c, 85c and $1.00
Tenderloin Steak Dinner, $1.25.
Luncheon, 50c, 65c, 90c, $1.00.
Daily from 12 Noon Until 8 P. M.
20TH AND R STS. NW.
AT CORN. AVE.
Phone North 3215.

TONIGHT!! WILLARD HOTEL
FREE LECTURE
"PURITANS AND DEVILS"
Personal Psychic Experiences

ESTA MAE BARR
Educator Metaphysique
At 8 P. M.
George Gaul's Trio
ALSO 2 FREE LECTURES
Mar. 18, 19, at 8:15 P. M.
WILLARD HOTEL
10th Floor Ballroom

AUCTION SALE
Capital Art Gallery & Auction Rooms, Inc.
724 13th St. N.W.
English and French Period Furniture, home decorations and embellishments, Early American and English Silverware and Sheffield including a
Six-Piece Silver Tea Service Valued at $4,500 by Gorham
Banks & Miller Co.
Collection of Oriental Rugs, Including Sets of Kerman, Bokhara, Keshan and Meshed Weaves, Chinaware, Bronze, Brac, Statuary and objets d'art
Exhibition Today
Sale Starts Today at 1 P. M.

WOODWARD & LOTHROP
10th, 11th, F and G Streets
Phone District 5300

Bridge
"according to Culbertson"
Culbertson's Own Summary—Contract Bridge of 1933 at a Glance. Latest Edition—
$1
"Contract Bridge Self-Teacher"—as interpreted and taught by E. Hall Downes. Latest Edition—
$1
Bridge Needs
Five Score Pads in box..50c
New Subjects in Cards; 2 packs.....78c
International Contract Bridge Score Pads.....15c
Asbestos Ash Trays; 24 boxed.....50c
Novelty Bridge Prizes, 50c and $1
STATIONERY, AISLE 2, FIRST FLOOR

Gay Holders for Spring Flowers
Spring is just around the corner on the calendar—you will want to bring some of it indoors with these artistic holders. Choose from lattice flower pots, wrought iron stands with one, two or three pots, or wall racks with one or two pots or a glass vase.
50c to $1.75
GIFT SHOP SEVENTH FLOOR

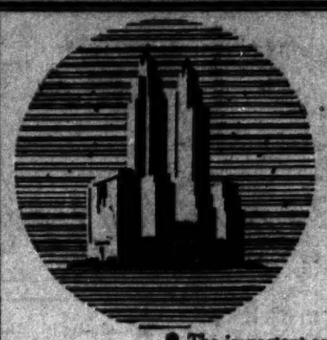
THE NEW CENTER OF NEW YORK
The important social and business world of New York revolves around The Waldorf-Astoria. Theatres and Times Square are a few minutes, walking or riding. Wall Street, only fifteen minutes. Fifth Avenue shops, a few blocks away. Central Park, churches, and clubs ... all within this important circle ... of which The Waldorf-Astoria is the center. 1933 rates.
THE WALDORF-ASTORIA
PARK AVENUE • 49TH TO 50TH STS • NEW YORK

The SHOREHAM
CONN. AVE. AT CALVERT
Friday, March 17th
St. Patrick's
DINNER DANCE
Main Ballroom
Special Entertainment
DINNER $1.75 Including Couvert
WITHOUT DINNER $1.10 Couvert
Saturday, March 18th
DINNER DANCE
Main Ballroom
Shoreham Rhythm Ensemble
Frank Whitlock, Baritone
DINNER $2.00 Including Couvert
WITHOUT DINNER $1.10 Couvert
Music by
MAXIM LOWE'S ORCHESTRA
Barnee Directing
Call Robert Kehl for Reservation—ADam 0700

WOODWARD & LOTHROP
10th 11th F and G Streets Phone District 5300
Dinner for Two
... to take Home
... charged to your Woodward & Lothrop account
If you have enjoyed the delicious food in our Tea Room—and would like to serve it at home—this clever plan enables you to do so. Just leave your order by noon today, and you can stop in on your way home this afternoon and take home your dinner all cooked.
Dinner for Two, $1.50
Hearts of Celery
Devilled Crabs, Cabbage Tartar, Escalloped Tomatoes
Potato Chips
Rolls Butter
Lemon Tarts
Dry Coffee—to Make Your Own
Cream
TEA ROOM, SEVENTH FLOOR

Now is the Time To Start Your
Knitted or Crocheted SUIT
—under the competent instruction (if materials are purchased here) of Miss Barclay, who will show you the new models that can be made from "Frilette" yarn—smart styles with separate cape or swagger coat. Frilette, 1-ounce skein, 40c. Wool Frilette, 1-ounce skein, 50c.
ART EMBROIDERY, SEVENTH FLOOR.

Just Two Days Longer to Consult Miss Margaret Manning—Representative of
Kathleen Mary Quinlan
—and take advantage of this special offer—

A Generous-size Jar of Strawberry Cream Mask
Given with Each Purchase of Kathleen Mary Quinlan Preparations Amounting to $2 or More.
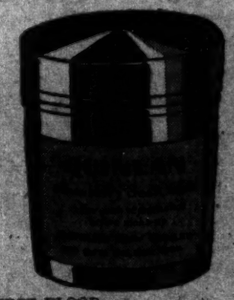
If you look fagged at the end of the day—smooth on Strawberry Cream Mask and relax. You will not only feel refreshed—but you will look refreshed. This is one of Kathleen Mary Quinlan's loveliest preparations for greater loveliness. We know you will want to try it.
It may be had in two size jars, $1 and $10.
TOILETRIES, AISLE 18, FIRST FLOOR

A New Yorker At Large

By MARK BARRON.

New York.—The conversation I overheard (and it was really not eavesdropping) was about golf and when the courses in the metropolitan district would open up this spring.

"Clearview?" "Salisbury?" "Baltusrol?" floated over, together with talk about clubs, putters and whatnot. I thought at first the three men talking might have been brokers, for apparently there still are numerous men from Wall street moving around town with leisure, even if not so much money.

But when the trio got down to talking shop it developed that these men, who still have the means to play golf, are stage hands from the new huge theaters in Rockefeller Center. And from them I learned that no matter what the theaters may have been to others, they have been a gold mine, in a minor fashion, to them and their fellows.

Each week the show at the Music Hall is changed, which means that the scenery and props for that particular show are moved to the mammoth storehouse some blocks away; and, also, scenery from the storehouse must be moved to the theater for the new weekly show.

There is no time for leisure. Lead after load of scenery must be packed on trucks, hurried to the warehouse—and each move necessitates plenty of stage hands. And all, mind you, at $2.34 an hour.

The wages themselves, of course, wouldn't amount to such a startling sum, but when you figure that the fully-manned crews begin at midnight and sometimes work right through without a stop (except to take a catnap when nobody is looking) until the new show goes in; and that, for overtime alone, they can make $32 a day or so, you see why they can afford to play golf.

SOFTENED BY DEPRESSION.

Depression has tempered and made almost jovial a musical comedy producer, hitherto noted for a choleric temper and biting tongue. During the try-out of a new operetta, for which he enlisted the services of a former opera star, the famous tenor started a display of verbal fireworks, dissatisfied with the placing of a song.

The producer interrupted the rehearsal, rose from his place in the back of the gloomy theater and marched down to the footlights.

Everybody expected a tongue lashing on an historic scale, such as the producer has given so often in the past that they have become his trademark. In a calm voice he remarked humorously: "When I was making plenty of money I could afford temperament. Now I can't."

INCOMPETENTS.

It was the same producer who called one of his staff after a trying day when everything went wrong and said: "If you see any more incompetents around in show business let me know.

"I've got almost all there is now," added the producer, "and I'd like to have a clean slate by hiring them all."

SO THIS IS RENO

Letters of a Capital Society Divorcee to Her Mother

Dearest Mother: I heard a tale today, the spiciness of which took my mind off my own troubles. Do you remember my telling you of a Mrs. Morse, from California, who was here with a Miss Wheatley? And I wrote you how surprised we were when her husband arrived several days before the divorce, and the three of them started off together motoring after the decree was granted. And how they all three came into the Kayes' apartment the night before and she said, "I know the judge will hurry it up if I tell him my husband is waiting." And we teased the Wheatley girl about serving 42 days for nothing, and did she think it was going to lend a sophistication to her past, &c. Well, today I learned that they stopped in Mindon, a nearby town, where Mr. Morse and Miss Wheatley were married, with the ex-Mrs. Morse as the only witness, after which they motored on together to California. I played tennis today with a man who has just returned from California, where he saw them and heard the story. Now, really, would you believe it if you read it in a book? And they all seemed perfectly quiet and mediocre.

The two Englishmen have gone and next Monday Joe and Nathalie and Anne leave. It is terrible to hear them all talking of trains and giving all their Reno clothes to their chambermaids and having trunks moved into their rooms. I suppose I am here forever. I didn't think Reggie had it in him. I still don't. It's those d—— lawyers.

There is a Mrs. Wells in the hotel, here for an indefinite stay for her health. She came with her daughter last year, who was getting a divorce, and the climate agreed with her so well that she came back. A rare case.

Did I tell you I was awakened last Monday with two telegrams of congratulations? From Clare and Tish. They thought, of course, that my papers had come and that I was getting through. When they hear! Best love, ELIZABETH.

(To Be Continued.)

Read The Post's New Classified Ads

Is Today Your Birthday? Avoid Long Auto Trips, Mary Blake Advises.

FEATURES FOR WOMEN

Unusual Candies for St. Patrick's Day Found By The Meanderer.

The Meanderer

Finds Food, Flowers and Linen for Week-end Parties—Honors Paid to St. Patrick.

Telephone questions on The Meanderer's column to The Washington Post, National 4205, Extension 19; or address The Meanderer, The Washington Post, inclosing self-addressed, stamped envelope for reply.

St. Patrick's greetings are written in green on large white mint patties; shamrocks also are used in decorating candies for the Irish red letter day, and small green and white bonbons with almond paste centers are other candies especially arranged for today's selling for week-end parties. All these delectable bits for special menus are selling in a well-known candy shop on Twelfth street, downtown.

Tulips, daffodils, and other spring flowers make a wide choice for the hostess' use for her week-end party. Roses, too, are in profusion this week, selling for as little as 49 cents a dozen in one flower shop.

Timely and patriotic as a bridge party prize would be the appealing charcoal sketch of President Roosevelt as done by H. Perlmann, local artist. This sketch has captured the serious mood of the President. It sells for $1 in an F street book shop. Some of the frames for the sketch are unfinished, in order that the owner may paint or stain them as desired.

Lace table cloths in the popular ecru tints are in wide assortment in the delightful linen section of a big F street store. The convenience of the lace table cloth for the hostess, the salesman pointed out, lies in the fact that it does not wrinkle as easily as does linen, and does not soil so quickly as does linen. From the linen filet cloth, 72 by 90 inches, for $18, to the machine lace cloth at $1.95, there is a table cover of this type for every purse.

If the week-end party includes serving of tea, a new copper tea kettle, 6½-quart size, selling for 79 cents, in a Seventh street department store, is not to be overlooked.

Hot cross buns, selling daily through the Lenten season in many shops, are specially priced at 23 cents a dozen today in two bakeries in the heart of the downtown shopping district.

Potato rolls, as sold in women's farm-to-home market on upper Wisconsin avenue for 20 cents a dozen, have many customers on the regular Saturday market day.

A Style A Day

The 35-inch coat is interpreted here in a softly tailored suit of beige wool matelasse. The separate scarf is of summer ermine

How to Be Beautiful

By ELSIE PIERCE

WITH innumerable machines and various permanent wave methods there is such strong, keen competition in the beauty mart and particularly the permanent waving end of it, that all the machines and methods have to be up to par in order to survive. Some, to be sure, have a reputation for being better than others. But as a rule it is not so much the machine used, nor the particular methods, that determines the success of the wave.

The two most important factors in the success of a permanent are; first, the condition of your own hair. Hair that is usually very dry should be treated to several oil massages and "conditioned" before a permanent is attempted. For the majority of permanents tend to dry out the natural oil to some extent, however slightly. And even the slightest steaming or baking may leave naturally dry hair limp and lifeless, ends splitting and hair coarsened considerably.

Hair that is usually oily may be normalized by the permanent alone. But excessively oily hair may not retain the permanent.

So there you are!

Hair that has been weakened by illness, operation, particularly where an ether anesthetic is used, or nervous shock, general debility, &c., should be first "conditioned" by scalp massage, brushing, oil treatments, tonics if necessary coupled with general building up of the entire system. My advice to women convalescing from illness is don't have a permanent for a few months. In the meantime, build up your whole system in general and your hair in particular. Then, and only then, can you expect really satisfactory results.

The operator's experience is worth looking into. Has she a reputation of doing good work. Over a period of years? It takes a deft, steady hand and considerable study to know how to handle rods, how to wind the hair just tight enough to produce a wave that will stay in, yet loose enough to avoid a kink. It takes an eye for hair to know at a glance or knowing fingers to feel whether it is fine or coarse and needs very little steaming or baking, or more of it. It takes the ideal, expert operator to know her machine, know her customer, know how to make her customer comfortable, know how to manipulate the machine toward the very best results.

(Copyright, 1933.)

Today's Recipe

Sour Milk Chocolate Cake.

¾ cup fat
2 cups sugar
2 eggs
1 cup sour milk
2 squares chocolate, melted
1 teaspoon vanilla
¼ teaspoon salt
3 cups flour
1 teaspoon soda
1 teaspoon baking powder

Cream fat and sugar. Add all rest of ingredients and beat three minutes. Pour into two-layer cake pans lined with wax paper. Bake 25 minutes in moderately slow oven. Cool and frost.

Fifth Avenue Fashions

SIMPLE and becoming, easy to slip into, quick and amusing to make, is this smart apron.

It can be made with a square yoke or a round yoke as seen in the miniature view.

Its small cost will surprise you. It takes but 1¾ yards of 35-inch material with 6¾ yards of binding for the medium size.

Style No. 3471 is designed for sizes small, medium and large.

Medium size requires 1¾ yards 35-inch with 6¾ yards binding.

A clever idea is to have your aprons tone with your kitchen color scheme. Price of pattern 15 cents.

Our new Fashion Magazine contains all of the new spring styles for women, misses and children.

In addition, it contains the most interesting illustrated articles—Beauty Hints, Hairdressing, How to Reduce Sensibly, Poise as an Aid to Fashions, Dressmaking Hints, &c.

The supply is limited and so we suggest that you send 10 cents for your copy today to Fashion Department, The Washington Post, Fifth avenue and Twenty-third street, New York City.

No. 3471. Size .....

Name .....

Street Address .....

City State .....

Culbertson on Bridge

By ELY CULBERTSON

631.

PREFERRING A SHORTER TRUMP SUIT.

MOST people who play much Contract have discovered the fact that there are many hands in which a 4-4 distribution of the trump suit is much more effective than to have a much longer suit, even of six-card length, designated as trump. The reason for this is apparent as soon as it is stated. A long, established side-suit permits the discard of losers in other suits, while no discards can be taken on the trump suit.

Perhaps, because of reading some of my articles illustrating this principle, two members of my staff, in a Duplicate game recently, reached and made a Grand Slam in spades, while other players elected to play for a Grand Slam in clubs because of the honor holding. They found this contract impossible to make. The holders of the North and South hands were Miss Marie Brady (North) and Mr. William B. Tower, jr. (South). The hand was:

North, Dealer.
North-South vulnerable.

Miss Brady.

♠ A K J 3
♡ 8
◇ 6 4
♣ A K Q 10 7 3

N W E S

♠ Q 8 6 2
♡ A 5 2
◇ A 5
♣ 9 8 5 2

Mr. Tower.

The bidding: (Figures after bids in table refer to numbered explanatory paragraphs.)

North	East	South	West
1♣	1♡	2♣(1)	Pass
2♠	Pass	4♠(2)	Pass
4NT(3)	Pass	5NT(4)	Pass
7♠(5)	Pass	Pass	Pass

1—The hand justifies only a single Raise of the club bid.
2—It is unusual to find a hand which justifies a Raise of one of partner's suits and a double Raise of another, but this hand fully complies with that requirement.
3—North now knows that South holds at least four spades, including, probably, the Queen; otherwise South would not have made a jump to game. The four notrump bid is, of course, a Forcing bid, as North visualizes the strong possibility of at least a Small Slam. In any event, the contract of five spades, which might be undertaken, appears entirely safe.
4—South discloses possession of two Aces.
5—The bid of seven is based upon an appreciation of the fact that there is no occasion to worry about the trump situation and South has already shown support for clubs. Hence, this strong suit in the Declarer's hand should furnish discards for losers in hearts and diamonds.

In the play of the hand the adverse trumps broke 3-2 and the contract was made without difficulty. It is apparent that there is no way in which more than 12 tricks can be made with clubs as trump, as the Declarer is entirely unable to find a place to dispose of the losing diamonds in her own hand.

TOMORROW'S HAND.

The bidding and play of the hand printed below will be discussed tomorrow:

South, Dealer.
North and South vulnerable.
East and West not vulnerable; part-score 60.

♠ K Q 5
♡ 9 7 4
◇ A 10 7 6
♣ A K 4

♠ 9 8 6 2 — ♠ J 10 7 3
♡ K Q J 10 — ♡ A 3
◇ 8 6 5 2 — ◇ 8
♣ 6 — ♣ Q J 9 3

N W E S

♠ A 4
♡ —
◇ K Q J 9 8 6 5 3
♣ 10 5 2

Study the hand, decide how you would bid and play it, and then compare the results you obtain with those shown in tomorrow's article.

(Copyright, 1933.)

What Today Means to You

By MARY BLAKE

"PISCES."

IF March 17 is your birthday, the best hours for you on this date are from 6 a. m. to 7:30 a. m., from 4 p. m. to 4:45 p. m. and from 7 p. m. to 8 p. m. The danger periods are from 11 a. m. to 12:15 p. m. and from 2 p. m. to 2:50 p. m.

An opportunity may present itself on this March 17 for you to do a favor for some one in whom you are not interested. Do this, even if it costs you some time and labor, and the chances are that you will be rewarded handsomely. Avoid if possible long trips by motor.

The child born on this March 17 will quite possibly have a morose disposition with not much good fun or humor in his makeup. He will be inclined to be jealous of others.

Born on March 17, you are probably a person of high moral standards and one possessed of a sturdy and upright character; you will never stray far from the straight and narrow path.

If March 17 is the date of your birth, you are undoubtedly a person with some powers of organization. You are systematic and conscientious in the carrying out of your duties. You will quite likely establish yourself as a business leader and person of importance in your community. You are not one to let yourself be bound by the opinions of others. You do your own thinking, make your own decisions and seek neither the acclaim of others if you succeed nor their sympathy if you fail. You are as dependable in your love as you are in your business; you are a devoted and loving mate and a kindly and understanding parent.

Successful people born on March 17: Emily Sartain, artist.
Henry W. Lawton, brigadier general.
Rabbi S. S. Wise, New York rabbi.
Clara Morris, actress, author.
Charles F. Brush, inventor.
Cora May Harris, author.

(Copyright, 1933.)

Ask your barber why he uses Post Classified Ads.

IN CHARGE OF DANCE TONIGHT

Post Staff Photo.

Committee in charge of the St. Patrick's dance to be held at the Thomas Circle Club by the Pi Sigma Lambda Sorority tonight. Left to right, seated—Marcella Mark Ward and Bernice Caho. Standing, left to right—Margaret Miller and Mary Chase.

Interpreting the Mode

By DARE

Three versions of the masculine mode that would have brought tears to the eyes of Dr. Mary Walker! Bicycling suit with waist cut out in back to the wearer's monogram, flannel lounging suit, and the new overall beach or sports pajamas worn over a jersey pullover. (Disapproved of by Dah-ray.)

BEING a good fashion critic—arm unsprained to date—I have to tell you about the idea of wearing men's clothes, which is supposed to be new, and which is spreading out from Hollywood. Dr. Mary Walker wore men's clothes years ago—so that's how new it is. She had to get a special order from Congress to do so, though—something that Hollywood is gayly avoiding.

It isn't new, and it isn't flattering or charming, and it isn't even interesting, I think. What do you think about a flannel lounging suit like the one I sketched on the full figure? Worn with a high-necked jersey sweater and being the very latest thing in lounging suits in Hollywood. The mannish pajama in silk is one thing; and this "little man's" affair is another. But I sketched it for you so you could see and be foolish if you wanted to. Remember, this one I sketched is not to be confused with the dark silk pajamas in three-piece effects, which are mannish only in style and really quite practical for traveling and lounging.

The evening tuxedo for women is not new, and quite a possibility for certain types. When done in velvet or in lah-may it is both practical and becoming, especially for severe types. But when a certain film star appeared at a premiere in a man's tuxedo and low-heeled patent leather pumps it is time to laugh. All this because she liked herself in such a costume in one of her pictures, when it was frankly a costume and nothing else!

There is more sense to the beach overall, of which I have previously written, and which I have sketched today. This is not too definitely masculine, and quite practical and comfortable for beach wear. And the new bicycle suits, narrower in the legs than previous ones, another permissible masculine style. These slacks are all the rage now, another craze which comes from California, where, by the way, bicycling is having quite a revival—for health and transportation. The monogrammed-cut out back, which I have also sketched for you today, is a fad for bicycling or any other summer sport.

• • • •

After writing and sketching the above I turn with positive relief to my feminine, frilly, fussy, flowered bedspread, which I and the rest of the gang made out of silken, pastel-colored scraps from the scrapbag in our spare finger time! It looks just as though some one heaped the bed with flowers, honestly. And I have told you how to make this, too, in this week's illustrated leaflet of bedspreads—this one and a lot of others. Because sooner or later you will want some new bedspreads, and wouldn't you be glad to find out that you could make them yourself from scraps and remnants? Well just send a stamped self-addressed envelope to the Dare Department of The Washington Post for this leaflet and have all the bedspread designs you would ever want right at your finger tips.

Au revoir.

(Copyright, 1933.)

Convicted Judge Denied Suffrage.

Raleigh, N. C., March 16 (A.P.).—The North Carolina House today refused by a vote of 72 to 27 to restore citizenship to John H. Harwood, of Bryson City, former superior court judge, who served a prison term for mutilation of court records in a case involving embezzlement of State funds by his daughter.

How to Keep Well

By DR. W. A. EVANS.

THE AUTOCRAT KNEW ABOUT IT.

A NUMBER of friendly correspondents have helped out in the discussion of the mental state which causes a person who sees or hears something to think that he has seen or heard it before, although such is not the case. The article which attracted their interest was one in which Freud's comment was given. That scientist terms the condition "deja vu." Several wrote me that the name for it, found in medical dictionaries, is paramnesia. Others referred me to an article on the subject by Burnham. Several related interesting experiences with it. Some of these connected it with physical experiences and sensations and some related it to something beyond the material.

One friend sent in some further dissertation on it by Freud. Another called my attention to what was written about it by Oliver Wendell Holmes in "The Autocrat of the Breakfast Table." Perhaps the best way to run this column is to follow the example of our neighbor and lean on our friends. But here is the quotation from Holmes:

"All at once a conviction flashes through us that we have been in the same precise circumstances as at the present instance once or many times before.

"I have noticed the following circumstances connected with these sudden impressions: First, that the condition which seems to be the duplicate of a former one is often very trivial, one that might have presented itself a hundred times. Secondly, that the impression is very evanescent and that it is rarely, if ever, recalled by any voluntary effort, at least after any time has elapsed. Thirdly, that there is a disinclination to record the circumstances and a sense of incapacity to reproduce the state of mind in words. Fourthly, I have often felt the duplicate condition had not only occurred once before but that it was familiar and, as it seemed, habitual. Lastly, I have had the same convictions in my dreams.

"How do I account for it? Why, there are several ways I can mention, and you may take your choice. The first is that which the lady hinted at: that these flashes are sudden recollections of a previous existence. I don't believe that, for I remember a poor student I used to know told me he had such a conviction one day when he was blacking his boots and I can't think he had ever lived in another world where they use Day and Martin.

"Some think that Dr. Wigan's doctrine of the brain's being a double organ, its hemispheres working together like two eyes, accounts for it. One of the hemispheres hangs fire, they suppose, and the small interval between the perceptions of the nimble and the sluggish half seems an indefinitely long period, and therefore the second perception appears to be the copy of another, ever so old. But even allowing the center of perception to be double, I can see no good reason for supposing this indefinite lengthening of the time nor any analogy that bears it out. It seems to me most likely that the coincidence of circumstances is very partial, but that we take this partial resemblance for identity as we occasionally do resemblances of persons. A momentary posture of circumstances is so far like some preceding one that we accept it as exactly the same, just as we accost a stranger occasionally, mistaking him for a friend. The apparent similarity may be owing perhaps quite as much to the mental state at the time as to outward circumstances."

(Copyright, 1933.)

Fire Destroys $100,000 Home.

Aiken, S. C., March 16 (A.P.).—Fire early today destroyed the winter home of Mr. and Mrs. J. Oscar Williams, of Short Hill, N. J. The loss, estimated at $100,000 included valuable antique furniture, and expensive woodwork.

We're on our way to JELLEFF'S

Debutante Fashion Show

to see Patience McCormick-Goodheart, Christine Ekengren, Helene Fortescue and Betty Glassford

Model all the exciting Spring Fashions specially assembled for those of us who wear sizes 11 to 17, and have budgets to think about, but must have lots of clothes!

Three Showings
Today at 11 to 12 A. M. and 4 to 5 P. M.
Tomorrow, Saturday, from 2 to 3 P. M.

JUNIOR DEB SHOP FOURTH FLOOR

THE NEW Jelleff's
1216-1220 F STREET

Listen in—WRC 9:30 A. M. daily—Correct time and Jelleff News.

President Termed As Sales-Minded

Roosevelt Knows Value of Advertising, Kobak Tells Club Here.

The Nation has a President who is sales-minded and who knows the value of advertising and publicity, Edgar Kobak, president of the Advertising Federation of America, told members of the Advertising Club of Washington yesterday.

Speaking at a meeting of the club at Raleigh Hotel, Mr. Kobak said an outstanding characteristic of Mr. Roosevelt is his frankness with the public.

"President Roosevelt is sales-minded," Mr. Kobak said, "because he knows the value of selling his plans to the public."

First Lady Takes 'Bumpy' Air Ride

Jaunt From New York First Ever Taken by Wife of a President.

(Associated Press.)

The first airplane ride ever taken by a President's wife was a "perfectly good trip, but very bumpy."

Thus reported Mrs. Franklin D. Roosevelt yesterday morning as she stepped off the plane that brought her from New York, on her first air ride since March 4.

"I was not disturbed, because I am quite accustomed to flying, and it doesn't bother me; but the others were quite miserable," she observed.

The others included 4-year-old Naomi Rockwell, of Baltimore, accompanied by her mother, Mrs. Wells Rockwell, wife of an Army officer. "I sat on her lap," said Naomi proudly, pointing to Mrs. Roosevelt.

Bureau of Standards' Vital Work Reviewed

How the World War brought recognition of the value of the Bureau of Standards to the Government because of the large part played by science in military operations was described by George W. Vinal, physicist at the bureau, in a talk before the Cosmopolitan Club at the Carlton Hotel yesterday.

Mr. Vinal said that previous to the war, 90 per cent of the work of the bureau had been done for civilians. He described the various functions of the bureau, stating that its determinations are based upon scientific facts and are consequently of value to the Government in various ways, including court actions.

Burroughs Dance Tomorrow.

A card party and dance will be given tomorrow night at 8 o'clock at the John Burroughs School by the John Burroughs Community Center. Proceeds will go for the organization of a boys group at the center.

D. A. R. Indorse Roosevelt Policies

Message to All Members Asks Strong Backing for President.

A message urging Daughters of the American Revolution to present a solid front in support of President Roosevelt's program has been sent to the 160,000 members of the organization through its 48 state regents by Mrs. Russell Williams Magna, president general.

"This is indeed a solemn hour, when every member of the D. A. R. should stand solidly behind the President of the United States and uphold every patriotic action of the American Congress," said the message.

"It is no time for faltering. Our country has overcome former difficulties. The American people have unflinchingly met disaster in many guises. Fear and panic have no place in the American heart * * *"

Mexican and American Scenes on View Tonight

Scenic spots of western United States and Mexico, including the Rocky Mountains and the national parks, as recorded by natural color photography, will be shown to members of the National Geographic Society at the Washington Auditorium tonight by Fred Payne Clatworthy, who has spent many years making photographic studies of the out-of-doors.

Mr. Clatworthy's camera has portrayed remarkable color contrasts in rock formations, graceful waterfalls and fertile valleys and plains as the tourist sees them.

Final Appeal Is Made For Shoes for Jobless

The Old Woman Who Lived in a Shoe yesterday made her final appeal to Washingtonians for all shoes that might be contributed prior to the close, tomorrow, of a very successful season during which some 20,000 pairs of shoes have been distributed among the unemployed.

Organized more than two years ago, with headquarters at 727 Seventeenth street northwest and rendering valuable relief service since last December 24, the organization will discontinue operations next winter unless there is a sufficient demand for the service of the agency.

"Mechanization" Lecture Tonight.

"Mechanization vesus Man" will be the subject of an address by John A. Hughes, acting director of Pendle Hill, a Quaker center for religious and social study at Wallingford, Pa., tonight at 8 o'clock at the Friends Forum, 1811 I street northwest.

National Sentinels Meet Today.

Mrs. P. I. Johnson, of New York City, will address the National Sentinels at their meeting today in the Washington Hotel at 1:30 o'clock.

Washington's Finest Home-Buying Opportunities

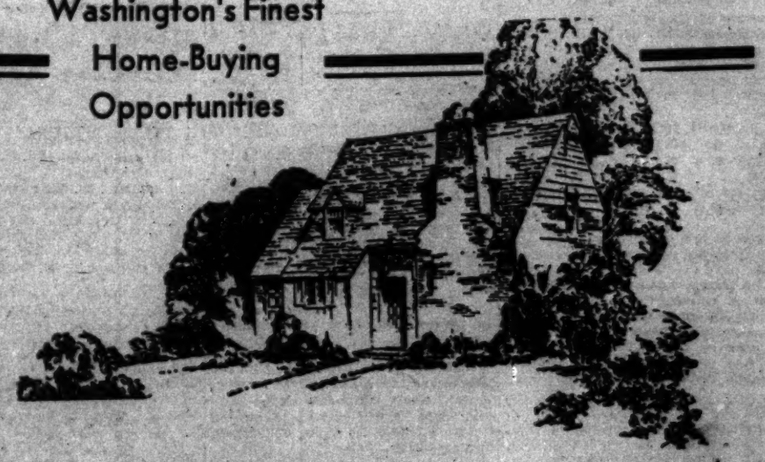

SPRING . . . the season when home properties can be shown to best advantage . . . is the time of year when the demand for homes and homesites is greatest.

Everyone has their ideal of the type of property they hope to find.

Whether you seek a cozy bungalow, a more pretentious city home, or a costly residence in an exclusive semi-suburban community, the home you want—at the price you can afford—can be quickly located through the home-buying opportunities listed daily and Sunday in the Want-Ad columns of The Washington Post.

"Estates That Are REAL Are Built on Real Estate"

Read THE WASHINGTON POST WANT-AD COLUMNS

Daily Cross-Word Puzzle

ACROSS

1 Godly person
6 Patron saint of Ireland
13 Wild buffalo of India
14 Type of vessel
15 Eucharistic plate
16 Beverages
17 Mid-Victorian exclamation
18 River bottom
19 Scheme
20 Note of Guido's scale
21 Title of a knight
22 Jewels
23 Musical instrument
24 Parent
25 Large serpents
26 Equality
27 Temper or toughen
29 Abandon
32 Cereal grass
33 Dispatched
34 Pronoun
35 Scent
37 Gave for temporary use
38 Vegetable
39 Play on words
40 Assists
41 Is able
42 Type measure
43 On the ocean
44 Compact
46 Substance used in detecting other substances.
48 Genus of bugs
49 Slander
50 Weak or diluted

DOWN.

1 Undermine
2 Pertaining to an Asiatic country
3 Bury
4 Require
5 Number of manual digits
6 Book of the Bible
7 Geographical reference work
8 And ten: suffix
9 Oriental ship captain
10 I am: contr.
11 Musical instrument
12 South African native village
19 Resound
20 Gaelic word for Ireland
21 Mineral spring
22 Hollow-horned ruminant
23 Huge
25 Endure
26 Confined
28 Midday
29 Snug rooms
30 Kind of wine
31 Supper
33 Sober
35 Music drama
36 Sand hills
37 Legal claims
38 Blanches
40 An Israelite tribe: var
41 State of lethargy
43 Grow old
44 Use needle and thread
45 Period of light
47 News organization: abbr.

YESTERDAY'S ANSWER.

L	E	T		S	T	O	W		A	R	O	W
O	A	R		T	A	R	A		D	U	M	A
P	R	O	V	E	N		S	T	A	G	E	D
		J	A	W		S	T	Y		O	N	E
S	P	A	T		S	T	E	R	E	S		
E	O	N		F	I	R		A	R	E	N	A
L	O		C	A	R	E	E	N	S		A	N
F	L	O	U	R		A	R	T		D	I	E
		B	E	C	A	M	E		F	E	L	T
I	C	E		E	M	S		P	A	R		
M	O	R	O	S	E		U	R	T	I	C	A
P	R	O	D		N	O	T	E		V	A	N
S	E	N	D		T	H	E	Y		E	R	N

(Copyright, 1933.)

Radio Dial Flashes

By ROBERT D. HEINL

ST. PATRICK'S DAY, when the sons of Erin revere the memory of their patron saint, will be celebrated in several air programs today.

An Irish revue, bringing to the microphone several of Ireland's outstanding entertainers, will be broadcast from Dublin, via Columbia and WJSV at 2:30 o'clock this afternoon. Headlining the variety bill will be Harry O'Donovan and Jimmie O'Dea, recognized as Erin's leading comics. Another feature of the program will be the singing of Maire Ni Scolaidhe, tenor. Irish dance music and folk melodies will be presented by Patrick Kirwan, Seamus Ennis and F. O'Higgins.

Morton Downey will celebrate his third St. Patrick's Day on the air waves with a special program of Irish melodies, including "That's How I Spell Ireland," "A Little Bit of Heaven," "My Wild Irish Rose," and "Mother Machree" (WJSV, 10 p. m.).

The Rev. James A. Geary, of the department of comparative philology and Celtic languages of the Catholic University of America, will speak on "The Irish People in St. Patrick's Time" (WJSV, 12:45 p. m.).

Jessica Dragonette and the Cities Service ensemble will present a group of Irish melodies (WRC, 8 p. m.).

Phil Spitalny's orchestra will feature "Irish Pictures," a medley, on the Nestle's program (WMAL, 8 p. m.).

A St. Patrick's Day concert by the U. S. Army Band, under the direction of Capt. William J. Stannard, will be featured over WJSV at 4:30 o'clock.

PRESIDENT ROOSEVELT intends to use the radio in reaching the people as frequently as circumstances warrant, but the White House said that he had not adopted any plan of going on the air regularly. It was not true, it was added, that the President will broadcast twice a month.

Mr. Roosevelt believes in going directly to the people in explanation of his program and in appealing for support of his plans. He did this notably on Sunday night to explain the banking situation.

George Henry Dern, Secretary of War, will make his first address as a member of the Roosevelt Cabinet when he gives a "Toast to the United States of America" over WJSV at 10:15 o'clock tonight. The broadcast will come from Boston, where the new Secretary is making the St. Patrick's Day address before the Irish Charitable Society.

ANOTHER speechmaker on the air waves tonight will be Senator Huey P. Long, of Louisiana, who will tell "How America Can Be Adjusted." Senator Long is scheduled to speak from the WRC studios for a half hour, beginning at 10:30 p. m.

One of the most popular cooks in New York Town is Violet, the ebon-hued Georgia damsel who bosses Arnold Johnson's kitchen. She can turn out fried chicken, Southern style, that draws friends for miles around to Arnold's just about supper time.

And she's musical, too, an attribute the baton waggler never suspected until he came home unexpectedly one d . and found her behind the grand piano quavering whole-heartedly to herself. She hastily scuttled back in the kitchen, explaining meanwhile that she was "just waiting for a street car."

The southern California earthquake and the fight in Congress for President Roosevelt's $500,000,000 economy cut, together with the Chief Executive's demand for immediate beer legislation, will be dramatized on "The March of Time" (WJSV, 8:30 p. m.). Another news scene will be the altercation between Carter Glass and Huey Long, United States senators from Virginia and Louisiana, respectively.

Newton D. Baker, war-time Secretary of War, will speak over WRC at 7 o'clock tonight on the subject of "The Inflexibility of Democratic Institutions." He will speak from Cleveland under the auspices of the bar association of that city.

Frances Langford, deep voiced blues singer from the South, and James Melton, tenor of the Revelers Quartet, will be the guest artists with Jack Benny and Frank Black's orchestra on the Chevrolet program (WRC, 10 p. m.).

MRS. HARVEY WILEY, president of the District of Columbia Federation of Women's Clubs, will speak over Station WMAL at 11 o'clock this morning in the regular Thursday morning program sponsored by the organization.

Half an hour later she will be in the WJSV studios to inaugurate a new series of talks arranged by the District of Columbia Home Economics Association.

Phil Baker, of stage fame, will introduce a different idea in radio musical comedy when he stars on the first of a new series of Armour programs over WMAL at 9:30 o'clock.

Which is a reminder that Phil Cook, the one-man show, veteran of nine years broadcasting, will return to the air over the WJZ network on Monday, April 3, at 8:45 p. m., in a twice-weekly series.

GENE AND GLENN, singing comedians, went on the air from a Bellefontaine, Ohio, front parlor the other night. They were there on a vaudeville tour, during which they have been continuing their broadcasts.

When they arrived they found that the only grand piano in town was owned by Sid Lawrence, local theater manager, and they need a grand for their radio act. So a line was run into Sid's parlor from WTAM, Cleveland, and the show went on the air as scheduled.

The grand piano withstood its first, and probably last, radio experiment successfully.

Gasoline Tax in Many Areas Is 100 Per Cent

Gasoline taxes in many sections of the country are now equivalent to a sales tax on the retail price of the commodity of nearly 100 per cent, according to the District of Columbia Division of the American Automobile Association.

"The gasoline prices," the statement continued, "are those at which gasoline is sold to the customer, minus the tax. The points selected were not necessarily the points of highest gasoline taxation, but the points from which prices were available. In many instances, local gasoline levies which have been superimposed on the State and Federal taxes, were not included."

Air Appliance Concern Reports Sales Increase

Despite the depression, sales have been increasing and the factory of the Airway Electrical Appliance Corporation at Toledo, Ohio, is operating at full capacity, B. C. Milner, president of the organization, told the airway dealers last night.

He was honor guest at the victory banquet at Colliers' restaurant, Eighteenth street and Columbia road northwest, in celebration of the sales record established by the local branch. Between 50 and 60 dealers and their wives attended the banquet.

Today's Happenings

Meeting—National Sentinels, Washington Hotel, 1:30 p. m.

Oyster supper—Parish Hall, Grace Episcopal Church, 4:30 to 7 p. m.

Card party—Phoenix Club, 7 Fourth street northeast, 8:30 p. m.

Luncheon—Phi Delta Phi, University Club, 1 p. m.

Luncheon—Washington Round Table, University Club, 12:30 p. m.

Luncheon—M. I. T. Alumni, University Club, 12:30 p. m.

Card party—Nativity Parent-Teacher Association, 6000 Georgia avenue, 8:30 p. m.

Meeting—Glover Park Citizens Association Home School, 8 p. m.

Meeting—American Society for Steel Treating, Bureau of Standards, 8 p. m.

Dance—Delta Sigma Nu, Hamilton Hotel, 10 p. m.

Card party and dance—Wisconsin State Society, Roosevelt Hotel, 9 p. m.

Catholic Alumnae To Meet Sunday

Dr. Speer Strahan Will Be Guest Speaker at Art Galleries.

The District Chapter of the International Federation of Catholic Alumnae will have a literary afternoon Sunday at 3:30 o'clock in the new auditorium of St. Cecelia's Academy. Miss Ruth Craven, chairman of literature, will present Dr. Speer Strahan, of the English department of the Catholic University, the guest speaker.

Immediately following the lecture, Mgr. Edward A. Pace, honorary president of the federation, will announce the drawings for the two Sisters' College scholarships awarded each year to the faculties of the affiliated schools. There will also be two awards made in the essay contest among the pupils of the schools. The subject of the essay is "If L'Enfant Came to Washington."

Tuesday the association will hold a musicale in the Sears, Roebuck Art Galleries, 1106 Connecticut avenue, at 8:30 o'clock.

Disbursing Commission Abolition Asked in Bill

Special to The Washington Post.

Annapolis, Md., March 16.—A bill by Senator Robert G. Milton, Montgomery County, to abolish the disbursing commission of that county, was among a group of new legislative proposals introduced in the Maryland Assembly today.

Dr. George Edmunds, of the Montgomery delegation in the House, sponsored another property tax sale bill. It would authorize the county commissioners to purchase properties for delinquency in special assessments, and to issue certificates of indebtedness secured by the proceeds from property redeemed, or from the sale of such property.

Potato Growers Seek 500 Men to Dig Them

Bunnell, Fla., March 16 (A.P.).—Bunnell potato growers have reason to doubt reports of unemployment.

They are faced with heavy losses of their crops because of a serious local shortage of labor and today sent out a hurry call for 500 men to dig potatoes.

DICK TRACY—Leaving the Main Line

INSIDE THE REFRIGERATOR CAR OF THE SPEEDING FREIGHT TRAIN MUCH HAS TAKEN PLACE...
SO YU WOULD TRY TO TOSS OLD STEVE OFFA YER CHOO CHOO, EH? HUMPH - TAKE A NAP DERE AMONGST DE ICE CAKES AN' SEE HOW YU LIKE IT!
I MIGHT JIST AS WELL TAKE SOME OF DESE STRAWBERRIES AN' TOMATOES DAT'S IN HERE - WE CAN USE 'EM!
DE TRAIN'S SLOWIN' DOWN NOW, KID — C'MON!
WHEN I TELL YU TO COME ON — COME ON! WHAT WAS YU GONNA TRY TO DO - STAY ON DE TRAIN AN' GIT AWAY FROM ME?

MINUTE MOVIES

(All rights protected by the George Matthew Adams Service. Trade Mark Registered U. S. Patent Office.)

WHEELAN SERIAL — RE-VENGE — EPISODE 5
THE DUC DE BRIE HAD OVERHEARD YVONNE, HIS STEP-DAUGHTER, DENOUNCE MADAME DE VIGIER, HIS HOUSEKEEPER WITH WHOM HE WAS INFATUATED
YOU LITTLE PRIG, HOW DARE YOU ADDRESS MADAME IN SUCH A MANNER!!
YOU HAD BETTER KEEP A CIVIL TONGUE IN YOUR HEAD OR IT WILL BE THE WORSE FOR YOU, DO YOU HEAR?
A THOUSAND PARDONS, MADAME, FOR MY STEP-DAUGHTER'S INSOLENCE! FROM NOW ON SHE IS IN YOUR CHARGE. DO NOT LET HER LEAVE HER ROOM EXCEPT TO GO TO CHURCH WITH YOU. AND IF SHE MISBEHAVES REPORT IT TO ME AT ONCE!!
YES, MY LORD!
WHEN YVONNE WAS IN HER ROOM THE DUC DE BRIE PRODUCED THE PEARLS TAKEN FROM THE CHATEAU OF THE VALEURS
ALLOW ME, LOVELY LADY, TO PLACE THIS LITTLE TOKEN OF MY ESTEEM ABOUT YOUR NECK!
OH, SIRE!
LATER
AT LAST FORTUNE SMILES ON ME! ALL WOULD BE WELL IF I COULD BUT GET RID OF THAT LITTLE SPIT-FIRE! LET ME THINK...
MADAME DE VIGIER NOW SAT DOWN AND WROTE A NOTE
DELIVER THIS AT ONCE AND SECRETLY!
OUI, MADAME
WATCH EACH EPISODE CAREFULLY, FANS!
3-17

THE GUMPS — Follow the Gumps in the Colored Comic Section of The Sunday Post — Bashful Bim

OH - UNCLE BIM - THE BROOCH YOU BOUGHT FOR ME IS THE MOST GORGEOUS THING I HAVE EVER SEEN - I WOULD TWICE RATHER HAVE IT THAN THE ONE MRS. DE STROSS CLAIMED AS HERS - I CAN'T TELL YOU HOW HAPPY I AM -
WELL - YOU SHOULD BE HAPPY - WITH A JEWEL LIKE THAT - AND A HOME AND A FAMILY -
3-17
WELL - ANDY - I WONDER IF THE DAY WILL EVER COME WHEN I WILL BE SETTLED DOWN WITH A SWEET LITTLE WIFE IN A HAPPY HOME LIKE YOU AND YOUR DEAR WIFE MIN -
WELL - IT'S UP TO YOU - OLD BOY - WITH A BEAUTIFUL GIRL LIKE MILLIE DE STROSS ALL YOU HAVE TO DO IS TO POP THE QUESTION - AND UNLESS I MISS MY GUESS SHELL JUMP RIGHT IN YOUR LAP -
I DON'T BELIEVE SO - WHY JUST THE OTHER DAY SHE TOLD ME THAT SHE WOULDN'T MARRY THE HANDSOMEST MAN IN THE WORLD -
GET OUT! THAT'S WHAT MY WIFE TOLD ME - BUT SHE DID -
SIDNEY SMITH

GASOLINE ALLEY — Don't miss this feature in colors in The Sunday Post — Another Life Saved

WALT, NOW THAT UNCLE JOHN HAS THAT $100 CHECK FROM HIS BROTHER EBEN I SUPPOSE HE AND AUNT HATTIE WILL BE GOING BACK TO THE FARM.
PROBABLY, PHYLLIS, BUT HE HASN'T SAID ANYTHING ABOUT IT YET
THEY'RE PERFECTLY WELCOME HERE, BUT IF THEY'RE PLANNING ON GOING I'D LIKE TO KNOW IT.
I'LL SEE WHAT I CAN FIND OUT
UNCLE JOHN, I SUPPOSE WITH THAT BIG CHECK IN YOUR POCKET NOBODY CAN HOLD YOU AWAY FROM THE OLD FARM.
DON'T YOU WORRY, WALT, I'M COMFORTABLE HERE. BUT I WISH YOU'D HELP ME GET IT CASHED.
WHAT, SO SOON! YOU MUST HAVE DECIDED WHAT YOU'RE GOING TO SPEND IT FOR
IT CAME JUST IN THE NICK OF TIME. DO WANT TO GET ME A PACKAGE OF SMOKIN TOBACCY.
KING

WINNIE WINKLE, THE BREADWINNER — See the Winkle Family in colors in The Sunday Post. — Southern Exposure

WE LEFT WINNIE YESTERDAY, WHILE THE POWERFUL AIRPLANE ENGINES WERE ROARING, JUST BEFORE SHE AND RONNY PENN ARE ABOUT TO BOARD THE BIG PLANE FOR CUBA. BUT A STRANGE FIGURE, WHO HAS BEEN LURKING IN THE SHADOWS, SUDDENLY LEAPS FORWARD, AND →
MAR. 17
NOT SO FAST, MY FRIEND!! YOU'RE NOT LEAVING THIS COUNTRY FOR A LONG WHILE!!
WHY, WHAT'S THE MEANING OF THIS OUTRAGE!
HAL RICHARDS!!
DON'T BELIEVE HIM, WINNIE! HE HAS NO PROOF! IT'S A LIE!!
MY NAME IS REALLY HAL HUNT, THE FAMOUS DETECTIVE, AND THIS MAN IS PETER WRIGHT, ALIAS 'PETE THE PENMAN,' THE FAMOUS FORGER! I CAME ALL THE WAY DOWN HERE TO GET ENOUGH EVIDENCE TO NAB HIM!!
RONNY PENN A FORGER!? AND WHERE IS YOUR EVIDENCE!!
PETE WAS VERY CLEVER, SINCE I'VE BEEN TRAILING HIM, IN NOT PERMITTING HIMSELF TO WRITE, BUT FOR ONCE HE SLIPPED UP, AND ALL I HAD TO DO WAS COMPARE THE HANDWRITING ON THESE STOLEN BONDS WITH THE NOTE HE WROTE TO YOU - ASKING YOU TO ELOPE WITH HIM TO CUBA!!

RADIO PROGRAMS ON THE AIR TODAY

FRIDAY, MARCH 17.

WRC—National Broadcasting Co. (316 Meters, 950 Kilocycles.)

6:45 a. m.—Exercises.
8:00 a. m.—Organ Rhapsody.
8:15 a. m.—Morning Devotions.
8:30 a. m.—Cheerio.
9:00 a. m.—Jesters.
9:15 a. m.—Anne Hard.
9:30 a. m.—Jelleff Correct Time and Fashions.
9:35 a. m.—Flying Fingers.
9:45 a. m.—Banjoleers.
10:00 a. m.—Melodie.
10:15 a. m.—Breen and DeRose.
10:30 a. m.—The Strolling Fiddler.
10:45 a. m.—Betty Crocker.
11:00 a. m.—U. S. Music Appreciation Hour, direction Walter Damrosch.
12:00 (noon)—Johnny Marvin, tenor.
12:30 p. m.—Palais d'Or Orchestra.
1:00 p. m.—Johnny Johnson's Orchestra.
1:30 p. m.—Walberg Brown's Orchestra.
1:56 p. m.—"Health Talk," by Dr. Royal S. Copeland.
2:00 p. m.—"The Magic of Speech," by Vida Sutton.
2:30 p. m.—Muted Strings.
2:45 p. m.—Three Shades of Blue.
3:00 p. m.—Sonata Program.
3:15 p. m.—Famous Loves.
3:30 p. m.—Woman's Radio Review.
4:00 p. m.—"Europe's Debts and Armaments," by W. Arnold Foster.
4:15 p. m.—Benjamin Moore Triangle Club.
4:30 p. m.—Echoes of Erin.
4:45 p. m.—Lady Next Door.
5:00 p. m.—Maurice Sherman's Orchestra.
5:15 p. m.—Aunt Sue and Polly.
5:30 p. m.—Flying Family.
5:45 p. m.—Ney's Fashion Flashes.
5:50 p. m.—Two Washington Favorites.
6:55 p. m.—Musical Interlude.
7:00 p. m.—Wardman Ensemble.
7:24 p. m.—U. S. Weather Forecast.
7:25 p. m.—Hoss-Sense Hiram.
7:30 p. m.—"Black and Blue" Mystery.
7:40 p. m.—Borah Minnevitch Harmonica Rascals.
7:00 p. m.—"The Inflexibility of Democratic Institutions," by Hon. Newton D. Baker.
7:30 p. m.—King of the Highway.
7:45 p. m.—Goldbergs.
8:00 p. m.—Cities Service Orchestra, Cavaliers, Jessica Dragonette, soprano.
9:00 p. m.—Best Foods Musical Grocery Store Program.
9:30 p. m.—Fond's Dance Orchestra.
10:00 p. m.—Chevrolet Program.
10:30 p. m.—Russian Troika Melodies.
11:00 p. m.—Last-Minute News.
11:02 p. m.—Wardman Park Dance Orchestra.
11:30 p. m.—Stern's Orchestra.
12:00 (midnight)—Herb Gordon's Orchestra.
12:30-1:00 a. m.—Edgewater Beach Orchestra.

WMAL—National Broadcasting Co., Inc. (475.9 Meters, 630 Kilocycles.)

6:45 a. m.—Early Risers' Program.
7:00 a. m.—WMAL Breakfast Club.
9:00 a. m.—Kitt Organ.
9:30 a. m.—Moss and Jones.
9:45 a. m.—"Nothing But the Truth," Alexander McQueen.
10:00 a. m.—Musical Melange.
10:15 a. m.—Smart Set.
10:30 a. m.—Happy Jack, songs.
10:45 a. m.—Singing Strings.
11:00 a. m.—District of Columbia Federation of Women's Clubs Program. Speaker, Mrs. Harvey W. Wiley.
11:15 a. m.—Gophoclee Pappas, guitarist.
11:30 a. m.—Musical Interlude.
12:00 (noon)—Smackouts.
12:15 p. m.—John L. Forarty, tenor.
12:30 p. m.—Farm and Home Hour.
1:30 p. m.—Ambassadors.
2:00 p. m.—Rhythmic Serenader.
2:00 p. m.—Weather Reports.
2:05 p. m.—Words and Music.
2:30 p. m.—Ivy Scott, soprano.
2:45 p. m.—Sisters of the Skillet.
3:00 p. m.—Salon Orchestra.
3:15 p. m.—Radio Troubadours.
3:45 p. m.—Morin Sisters.
4:00 p. m.—Victor Shilling Orchestra.
4:30 p. m.—Arcadians.
5:00 p. m.—Neal Sisters.
5:15 p. m.—Dick Daring.
5:30 p. m.—Health and Happiness.
5:45 p. m.—News Flashes.
6:00 p. m.—Old Woman in the Shoe, Vernon E. Smith.
6:00 p. m.—Gertrude Dyre, pianist.
6:15 p. m.—Standard Oil Weather Forecast.
6:16 p. m.—"To Keep America American," Frank B. Stesis.
6:30 p. m.—Abillo Martin's Washington Hotel Orchestra.
6:54 p. m.—Beautiful Lady.
7:00 p. m.—Amos 'n' Andy.
7:25 p. m.—Gunderheimer Cakes.
7:30 p. m.—Five Star Theater of the Air.
8:00 p. m.—Nestle's Program.
8:30 p. m.—Hawaiians.
8:45 p. m.—One-Man Minstrel.
9:00 p. m.—Madrilion Orchestra.
9:30 p. m.—The Old Woman Who Lived in the Shoe, Mrs. Ruth Bryan Owen.
9:45 p. m.—To be announced.
10:00 p. m.—Postition, late News from The Washington Post.
10:15 p. m.—Vic and Shade.
10:30 p. m.—"How America Can Be Adjusted," by Senator Huey Long, of Louisiana.
11:00 p. m.—Lotus Orchestra.

WJSV—Columbia Broadcasting System. (265.4 Meters, 1,460 Kilocycles.)

7:45 a. m.—Sundial.
8:45 a. m.—N. E. F. Meeting.
9:00 a. m.—Tony Wons.
9:15 a. m.—Reis and Dunn.
9:30 a. m.—Health Talk.
9:45 a. m.—Jack Little.
10:00 a. m.—Edna Wallace Hopper.
10:05 a. m.—Classics in Melody.
10:15 a. m.—Julia Sanderson and Frank Crummit.
10:45 a. m.—Ida Bailey Allen.
11:00 a. m.—Waltz Dreams.
11:15 a. m.—Ambassadors.
11:30 a. m.—"Needs of the Homemaker Today," Mrs. Harvey Wiley.
11:45 a. m.—Melody Parade.
12:00 (noon)—Bob Trout.
12:15 p. m.—Paul Tremaine Orchestra.
12:30 p. m.—Miniatures.
12:45 p. m.—Rev. James A. Geary, Catholic University of America, "The Irish People in St. Patrick's Time."
1:00 p. m.—Miniatures.
1:15 p. m.—Billy Hays' Orchestra.
1:30 p. m.—Palmer House Ensemble.
2:00 p. m.—School of the Air.
2:30 p. m.—Irish Program, from Ireland.
3:00 p. m.—Salon Orchestra.
3:15 p. m.—Fred Berren's Orchestra.
3:45 p. m.—Alex Semmler, pianist.
3:55 p. m.—The Alexandria Gazette.
4:00 p. m.—Rambles in Erin.
4:30 p. m.—U. S. Army Band.
5:00 p. m.—Miniatures.
5:30 p. m.—Skippy.
5:45 p. m.—Lone Wolf Trio.
6:00 p. m.—Robert W. Horton.
6:15 p. m.—Somebody's Neighbor.
6:30 p. m.—George Hall Orchestra.
6:25 p. m.—Blaquick Band.
6:30 p. m.—Dr. H. G. Spaulding, George Washington University.
6:45 p. m.—Just Plain Bill.
7:00 p. m.—Myrt and Marge.
7:15 p. m.—Rajpul, Hindu Secret Service Agent.
7:30 p. m.—Dolf Martin, Marianne Day, Travelers' Quartet.
7:45 p. m.—Boake Carter.
8:00 p. m.—Trade and Mark.
8:15 p. m.—Singin' Sam.
8:30 p. m.—March of Time.
9:00 p. m.—Chesterfield Program — Jane Froman, Leonard Hayton's Orchestra.
9:15 p. m.—Mary Eastman; Modern Male Chorus.
9:30 p. m.—"The Inside Story," Edwin C. Hill; Ely Culbertson, Shilkret's Orchestra.
10:00 p. m.—Irish Program, by Morton Downey.
10:15 p. m.—Address by Secretary of War Dern.
10:30 p. m.—Street Singer.
10:45 p. m.—Male Chorus.
11:00 p. m.—Nino Martini, tenor; Symphony Orchestra.
11:30 p. m.—Globe Trotter.
11:45 p. m.—Abe Lyman.
12:00 (midnight)—Pollack Orchestra.
12:30 a. m.—Ozzie Nelson.
12:45 a. m.—Hal Kemp.

WOL—American Broadcasting Co. (229 Meters, 1,310 Kilocycles.)

7:00 a. m.—Musical Clock.
9:00 a. m.—Dr. Royal S. S. Copeland.
9:55 a. m.—Police Flashes.
10:00 a. m.—Old Timers.
10:30 a. m.—Tango Argentina.
10:45 a. m.—Ruth Etting Songs.
11:00 a. m.—Bertha Parker.
11:05 a. m.—Concert Gems.
11:30 a. m.—Theater Row.
12:00 (noon)—Lost and Found.
12:05 p. m.—Costumers.
12:30 p. m.—Luncheon Concert.
1:00 p. m.—Parade of Dance Orchestras.
2:00 p. m.—WOL Radio Cooking School.
3:00 p. m.—Organ Echoes.
4:15 p. m.—National Hawaiians.
4:30 p. m.—Music.
4:45 p. m.—Dr. Viola R. Anderson.
5:00 p. m.—Variety Hour.
5:45 p. m.—Paul Kent.
6:00 p. m.—Blue Flame Valet.
6:15 p. m.—Primi-Nevin Gems.
6:30 p. m.—Northern Dramatic Co. Production—Arthur C. Reilly, artist.
7:00 p. m.—WOL Symphonic Hour.
8:00 p. m.—Leon Brusiloff's Orchestra.

BAND CONCERT.

UNITED STATES MARINE BAND ORCHESTRA.

Marine Barracks, 3 P. M.

"Irish Rhapsody" ..... Herbert
"Londonderry Air" ..... trans. by Grainger
Harp solo, "Rhapsody No. 1" for Harp and Orchestra, Opus 62 ..... Pinto
(Musician Joshua Tyler)
Excerpts from "Eileen" ..... Herbert
Cornet solos (a) "Killarney" ..... Balfe
(b) "Believe Me If All Those Endearing Young Charms"
(Musician John P. White)
"Kerry Dance" ..... Molloy
"Molly on the Shore" ..... trans. by Grainger
Tone poem, "Iriandia" ..... Drumm
Marines' Hymn. "The Halls of Montezuma"
"The Star-Spangled Banner."

Baby Mine

By Ed Wheelan

Stocks Continue Advances In Defiance of Profit-Taking

Nine-tenths Gain Recorded as Turnover Mounts to 3,301,085 Shares.

New York, March 16 (A.P.).—After a bustling forenoon, stocks calmed considerably today, leaving the field to newly reopened commodity markets.

Shares closed with an average net gain, but improvement was moderate, in many instances fractional.

Stocks offered stubborn resistance to profit-taking; at one time in the morning the price range for many issues was 1 to 3 points higher, but when the enormous volume was considered—the ticker ran eight minutes behind for some little time—it was apparent that offerings were substantial. Demand, nevertheless, more than kept pace with supply and net losses at the finish were both scattering and small. The change in the composite price was a rise of nine-tenths of a point against Wednesday's rise of 7.7. Volume was 3,301,085 shares, of which more than half changed hands up to noon.

That stocks were able to close higher, on balance, after Wednesday's strenuous market was favorably hailed in Wall street, which had regarded some "correction" as inevitable. Farm implement, food and "beer" issues commanded good support throughout; a number of standard industrials also moved ahead. Rails moved narrowly.

Net gains of fractional proportions were the rule for U. S. Steel, General Electric, American Can, General Motors, Sears-Roebuck, Chrysler, Eastman, American Telephone and Bethlehem Steel. Allied Chemical, U. S. Steel preferred, Public Service of New Jersey, Union Pacific, Baltimore & Ohio, Dupont and Union Carbide eased fractions to slightly more than a point. Norfolk & Western lost one-fourth of yesterday's 4-point rise. Case was up 4, International Harvester, 1⅝; Owens Illinois Glass, 3¾; National Biscuit, 1⅜; Crown Cork, nearly a point.

THE MARKETS AT A GLANCE

What the Stock Market Did

	Thur.	Wed.
Advances	482	626
Declines	131	38
Unchanged	112	35
Total issues	725	699

Stocks.

Trading calmed, but the advance defied profit-taking and the market closed nine-tenths of a point higher. Sales totaled 3,301,085 shares.

Bonds.

Climbing continued under the leadership of United States issues. Gains averaged 1.7 points. The turnover was $14,958,000.

Curb.

Some leaders showed signs of tiring in the rapid advance, and while prices closed higher the pace slowed down. Sales mounted to 380,000 shares.

Wheat.

Prices soared in feverish trading. Farmers' profits were estimated at $50,000,000 on the day's dealing. Wheat was up 5 to 5½ cents. Corn and oats recorded substantial gains. May wheat sold at 53⅞ cents.

Cotton.

A rush of buying sent cotton $3.60 to $4.70 per bale higher. The general market gained 51 to 60 points. May sold at 6.77. Liverpool advanced under Bombay and continental buying.

BANK STOCKS

BANKS.

	Bid.	Asked.
Bk Manhattan (2)	23	25
Chase Natl (2)	26½	28⅛
Commercial (2)	140	150
Fifth Ave (44a)	1395	1445
First Natl (100)	1335	1365
Natl City (1)	27	29
Public (2)	32¾	34¾
TRUST COMPANIES.		
Bankers (3)	68	70
Bklyn Trust (10)	102	112
Cen Hanover (7a)	127½	141½
Chemical (1.80)	39	41
Continental (1.20)	17¼	19¼
Corn Exchange (4)	63¾	65¾
Empire (1.60)	26¾	28¾
Guaranty (20)	300	314
Irving (1)	19¾	20¾
Manufacturers	18¾	20¾
New York Title & Mtge	7	9
New York Trust (8)	92	95
Title G & T (3.20)	17¼	19¼
United States (60)	1555	1606
INSURANCE.		
Aetna Cas (1.60)	39	41
Aetna Fire (3)	24¾	26¾
Aetna Life (1)	14½	16½
Agricultural (2)	36½	38½
American Surety	9¾	11¾
Baltimore American	2¼	3¾
Boston (16)	330	355
Conn Gen Life (1.20)	21	24
Fidelity & Deposit (4)	24	27
Firemens Ins (.60)	6¾	8½
Frank Fire (1)	11½	13½
Glen Falls (1.60)	22	24
Globe & Rut	45	65
Great American (1)	12¾	14¾
Hanover (1.60)	20¾	22¾
Hartford Fire (2)	37½	39½
Home Ins (1)	15½	17
Mass Bond	7	9
Natl Fire (2)	37½	39½
Natl Liberty	3¾	5¼
New York Fire	6	8
North River (1.60)	19	21
Phoenix (2)	47½	49¾
Prov Wash (.80b)	18	20
Public Fire	1½	2½
St Paul Fire (6)	102½	107½
Sun Life	280	330
Travelers (16)	295	310

(a) Including extras. (b) Paid last year.

U. S. GOVERNMENT and ALL BONDS

Bought—Sold—Quoted

Robert C. Jones & Co.

Shoreham Bldg. ME. 2922-23-24

U. S. Government Bonds
Public Utility Bonds
New York & Wash. Bank Stocks
Investment Trust Shares
Real Estate Bonds & Notes
Bought, Sold and Quoted
COLONY COMPANY
Washington Bldg. Met. 2721.

TAXES
Require the Keeping Of
Proper Records
We carry in stock over 1,000 Account Books, Loose Leaf Forms and Binders.
CHAS. G. STOTT & CO., Inc.
513 K.-1310 NEW YORK AVE.-624 17 ST.
PHONE NATIONAL 4181

SECURITIES AVERAGES.

(Associated Press.)

STOCKS.

	50 Ind.	20 Rrs.	20 Util.	90 To.
Yesterday	54.4	29.2	79.9	85.0
Previous day	53.3	28.1	78.2	84.1
March 3	44.7	24.9	71.8	46.4
Month ago	48.6	26.3	76.9	48.7
Year ago	62.3	31.0	101.7	64.4
2 years ago	181.8	134.7	244.0	185.2
5 years ago	153.0	123.4	134.2	145.0
High, 1933	56.2	30.0	95.3	58.3
Low, 1933	42.3	23.5	68.1	43.9
High, 1932	72.3	38.8	111.0	73.9
Low, 1932	35.1	13.2	51.8	35.0
High, 1931	149.2	106.2	203.9	144.3
Low, 1931	60.0	30.8	92.8	61.3

BONDS.

	20 Ind.	20 Rrs.	20 Util.	60 To.
Yesterday	61.9	61.4	78.3	67.2
Previous day	60.2	59.7	76.6	66.0
March 3	53.1	57.0	75.6	63.6
Month ago	62.0	63.0	80.9	68.6
Year ago	69.8	74.6	84.7	76.4
2 years ago	97.8	102.2	100.9	97.0
5 years ago	93.8	106.8	99.2	99.9
High, 1933	66.1	65.7	85.2	72.0
Low, 1933	58.3	57.0	75.4	63.6
High, 1932	71.3	78.0	96.2	78.1
Low, 1932	53.2	47.4	70.9	57.8
High, 1931	90.4	106.7	101.5	96.7
Low, 1931	62.3	62.3	80.2	68.5

(Copyright, 1933, Stand. Statistics Co.)

FOREIGN MARKETS.

(Associated Press.)

London—The tone was more cheerful and trading was active on the stock exchange here today following yesterday's buoyant resumption of trading in Wall street. Transatlantic issues were especially active but closed below the best prices of the day. U. S. Steel at one time showed an advance of 6 points. Industrialism shares, gilt-edged securities and German bonds were in good demand. Gold mining shares were easy. The closing was steady.

Paris—Prices on the bourse spurted upward in revived activity as a result of yesterday's Wall street strength. International Shares led the advance. French rentes were again weak. The market closed irregular.

Berlin—Prices on the boerse were firm in sympathy with yesterday's strength in the New York market. The closing was unsettled.

U. S. TREASURY RECEIPTS.

(Associated Press.)

Treasury receipts for March 14 were $85,265,248.73; expenditures, $17,906,002.75; balance, $166,529,284.94. Customs duties for 14 days of March were $3,442,375.73.

CURB CLIMBS AGAIN; PACE SLOWS DOWN

Commodity Stocks Continue to Lead Upswing; Sales, 380,000 Shares.

New York, March 16 (A.P.).—After climbing to sharply higher levels in early trading today, various curb stocks began to show signs of tiring under the rapid pace of the advance since yesterday's opening.

Despite this slowing down the market, as a whole, again presented a strong front and closing levels ran from 2 to 8 points higher over a wide variety of issues. Volume was 380,000 shares, exceeding yesterday's turnover by 60,000 shares.

The so-called commodity stocks continued to lead the upswing, although utilities, through the medium of new leaders, furnished many of wide gains.

There were jumps of 4 to 6 points in Electric Bond & Share senior shares, Consolidated Gas of Baltimore, American Superpower first preferred, Pennsylvania Water and United Gas preferred. Many of the utility equity stocks closed higher, but at some discount from the highs.

Following yesterday's gains such issues as Deere & Co., Standard of Indiana, Newmont Mining, Montgomery Ward A, Great Atlantic & Pacific, Pepperell Manufacturing, and Aluminum Co. compiled substantial advances.

COMMODITY PRICE INDEX.

New York, March 16 (A.P.).—Index of 15 staple commodity prices:

Today, 68.1; previous day, 68.1; week ago, 61.9; month ago, 60.0; 1933 high, 62.0; 1933 low, 78.7; 1932 high, 103.9; 1932 low, 79.3.

(Copyright, 1933, by Moody's.)

Nearly $500,000,000 Gold Mined in '32 Sets Record

Geneva, March 16 (U.P.).—More gold was dug out of the ground in 1932 than in any other year in history, incomplete figures received by League of Nations experts indicated today.

The experts said that when final figures are available it was believed they will show nearly $500,000,000 in new gold was mined during the past year.

They said that the increased worth of gold, due to the fall in wholesale commodity prices, has made gold mining more profitable than at any time of which there is record, including the famous gold rush days of the last century.

Mines in South Africa, which normally produce about 55 per cent of the world's gold, increased their output by about 8 per cent last year, it was estimated at the league. Reports from Soviet Russia indicated a greater gold production there than at any time since the World War.

There were reports of extensive new gold deposits discovered in Siberia. New deposits also are reported in northern South Africa. The extent of the new fields is not known.

Canada, Australia and Sweden have reported increased gold production in 1932. In Australia, the gold mining industry was dying until it received a new lease on life by the rise in gold prices. Mines once unprofitable are now being developed by the use of unemployed into paying propositions.

In Sweden, a process originally financed by the late Ivar Kreuger, "match king," has been found to separate gold from a low-priced ore containing a high percentage of arsenic. Originally, the enterprise sought the arsenic as a main product and the gold as a by-product. Now that gold is more valuable again, it has become the principal product and arsenic a secondary consideration.

Reports to the league say that vast gold fields have been found in the Kenya Colony, in Africa, and a new "gold rush" was anticipated.

In the United States, about 200,000 unemployed were reported to be panning gold, successfully in the Rocky Mountains.

BANK OF ENGLAND.

London, March 16 (A.P.).—The weekly statement of the Bank of England shows the following changes in pounds: Total reserve increased 5,945,000; circulation increased 489,000; bullion increased 5,434,000; other securities increased 67,000; public deposits increased 6,283,000; other deposits decreased 7,071,000; notes reserve increased 5,989,000; government securities decreased 8,795,000.

The proportion of the bank's reserve to liability is 48.55 per cent, compared with 44.65 last week. Rate of discount, 2 per cent.

BANK OF FRANCE.

Paris, March 16 (A.P.).—The weekly statement of the Bank of France shows the following changes in francs: Gold decreased 288,000,000; sight balances abroad increased 24,000,000; silver decreased 15,000,000; bills discounted or bought decreased 515,000,000; bills bought abroad decreased 58,000,000; advances increased 104,000,000; circulation increased 21,000,000; current accounts increased 261,000,000.

Rate of discount, 2½ per cent.

GOODS MARKET.

New York, March 16 (A.P.).—Moderate buying of cotton goods followed the reopening of cotton exchanges today on higher price levels than when they closed on March 6.

Most purchasers wanted early cloth deliveries. Many buyers declined to pay advances until they see more of the course of cotton values. Rayon sales are lighter without change in prices. Burlaps were quiet and steady. Wool goods are moving slowly.

BANK RATE UNCHANGED.

New York, March 16 (A.P.).—The New York Federal Reserve Bank announced no change today in the rediscount rate of 3½ per cent.

BONDS AGAIN HIGHER AS U. S. ISSUES LEAD

Profit-Takers Defied as Rise Continues; Sales up to $14,953,000.

New York, March 16 (A.P.).—Profit taking barriers failed to stop the speeding bond market today and further gains ranging from 1 to 6 or more points were recorded by most listed loan categories.*

United States Government issues again showed the way to higher levels with advances of fractions to around 2 points, although they, like a number of corporate bonds, failed to hold their best quotations of the day. The utilities, industrials and rails ran a neck and neck race and were all even at the finish. The foreign section was somewhat irregular.

The trading volume was expanded quite sharply over yesterday's aggregate, sales totaling $14,953,000, par value. The average for 60 domestic corporate loans advanced 1.7 points.

High grade as well as speculative mortgages participated in the upturn. The renewed cheerfulness of traders and investors apparently reflected growing confidence in Federal financing plans, the passage of the administration's economy bill and prospects that Easter money conditions would follow the rush of hoarded funds back to the rejuvenated banks of the Nation. Fears of any drastic currency inflation seemingly were evaporating.

Among the notable railway gainers were Baltimore & Ohio refunding 5s, up 4½; Central Pacific guaranteed 5s, up 7½; Chesapeake & Ohio general 4½s, up 2; Great Northern 5½s, up 4⅞; Hudson & Manhattan 5s, up 4¼; Illinois Central refunding 4s, up 4½; Missouri Pacific 5s, up 3½; New York Central refunding 4½s, up 2; Northern Pacific prior lien 4s, up 2½; Reading general 4s, up 2; Southern Pacific 4s, up 2½; Southern Railway 5s, up 3½; Union Pacific 4s, up 2½; Wabash 5s, up 3½; Western Maryland 4s, up 3½; Western Pacific 5s, up 3½.

Among the industrials, Allied Chemical 6s, up 3½; American Tobacco 4s, up 2; Armour & Co. 5s, up 3½; Bethlehem Steel 6s, up 3½; Consolidated Oil 5s, up 3½; Corn Products 5s, up 2½; Dupont 4½s, up 2½; Eastman Kodak 6s, up 2½; General Electric 5s, up 2½; General Motors 6s, up 2½; International Harvester 5s, up 2½; International Telephone 5s, up 3½; Kresge Foundation 5s, up 3½; Liggett & Myers 5s, up 2½; Loew's 6s, up 2½; National Dairy 5½s, up 3½; Owens-Illinois Glass 5s, up 3½; Procter & Gamble 5s, up 2½; Sears-Roebuck 4½s, up 2½; Standard Oil of New Jersey 5s, up 2½; Swift & Co. 5s, up 2½; Texas Corporation 5s, up 2½; Union Oil of California 5s, up 3½; United Fruit 4½s, up 2½; United States Rubber 5s, up 3½; Vanadium 5s, up 3½; Westinghouse Electric 5s, up 2½.

Among the rails, Atchison 4s, up 2½; Atlantic Coast Line 4s, up 2½; Baltimore & Ohio refunding 5s, up 4½; Central Pacific guaranteed 5s, up 7½; Chesapeake & Ohio general 4½s, up 2; Great Northern 5½s, up 4⅞; Hudson & Manhattan 5s, up 4¼; Illinois Central refunding 4s, up 4½; Missouri Pacific 5s, up 3½; New York Central refunding 4½s, up 2; Northern Pacific prior lien 4s, up 2½; Reading general 4s, up 2; Southern Pacific 4s, up 2½; Southern Railway 5s, up 3½; Union Pacific 4s, up 2½; Wabash 5s, up 3½; Western Maryland 4s, up 3½; Western Pacific 5s, up 3½.

MONEY MARKETS

FOREIGN EXCHANGE.

New York, March 16 (A.P.).—Foreign exchange irregular. Great Britain in dollars, others in cents.

Great Britain—Demand, 3.46⅝; cables, 3.47; 60-day bills, 3.46.
France—Demand, 2.93⅞; cables, 2.93¼.
Italy—Demand, 5.13⅝; cables, 5.16.
Belgium—Demand, 14.03¼.
Germany—Demand, 23.93⅛.
Holland—Demand, 4.44½.
Norway—Demand, 17.72½.
Sweden—Demand, 18.33½.
Denmark—Demand, 15.47½.
Switzerland—Demand, 19.43¼.
Spain—Demand, 8.49⅛.
Portugal—Demand, 3.25.
*Greece—Demand, 56¾.
*Poland—Demand, 11.20.
*Czechoslovakia—Demand, 3.01¾.
*Jugoslavia—Demand, 1.39.
*Austria—Demand, 14.10.
*Roumania—Demand, .59¾.
*Argentina—Demand, 25.38.
*Brazil—Demand, 7.59.
Tokyo—Demand, 21.87½.
Shanghai—Demand, 29.87½.
Hongkong—Demand, 23.20.
Montreal—Demand, 84.62½.
Mexico City—Demand, (silver peso)—29.35.
*Nominal.

NEW YORK.

Call money easier; high, 5 per cent; low, 4; ruling rate, 5. Time loans firm; 30-120 days, 5 offered; 5-6 months, 5 per cent offered. Prime commercial paper, 4. Bankers' acceptances easy; 30 days, 3⅛@3¼; 60-90 days, 3⅛@3¼; 4 months, 3¼@3⅜; 5-6 months, 4@3⅜.

Bar silver firm, ¾ higher at 28¼ on heavy speculative buying.

LONDON.

Money, ½. Discount rates, short and 3-month bills, ⅞@½.

Bar silver irregular. A higher at 17⅝d.

PARIS.

Three per cent rentes, 73 francs 25 centimes; 4½ per cent rentes, 88.05.

Exchange on London, 87.57. The dollar was quoted at 25.31.

Bank Clearings

New York, March 16 (A.P.).—Bank clearings reported this week include three days and cover only a small number of cities. The total for the centers reporting, Dun & Bradstreet, Inc., said, was $2,253,223,000, a decline of 50.9 per cent from the same week last year.

New York City clearings were $1,941,095,000, compared with $3,715,646,000 last year. Excluding New York the total was $312,128,000 against $877,903,000 in the 1932 period.

WHEAT VALUES SOAR IN FEVERISH TRADING

Profits to Farmers Placed at $50,000,000 on Day's Sales.

Chicago, March 16 (A.P.).—In a whirlwind of almost feverish trading today, grain values shot skyward to the extent of $50,000,000 benefit for farmers alone. Profits to grain traders also rose into millions of dollars.

Additional huge gains would undoubtedly have been realized both by producers and speculators but for emergency measures enforced to limit price fluctuations to an extreme of 5 cents, either up or down, from the latest previous day's finish. These emergency measures, which will be removed after the close tomorrow, were intended to prevent possible undue wildness of the markets, and to avert any consequent dangerous strain on credit facilities.

Authority for the emergency course pursued by the Chicago Board of Trade and other organized exchanges was the grain futures act, adopted by Congress many years ago and still unrepealed. Further authority was contained in grain exchange rules long since established at the request of the Federal Government.

Confidence Is Aid.

Widespread revival of public confidence in commodity values after the ending of the bank holiday period was the chief reason that traders advanced to explain the buying stampede witnessed today. The soaring of prices swept practically the entire list of grains upward in less than a minute to the topmost limit attainable today. It was estimated buying orders for 15,000,000 to 20,000,000 bushels of wheat alone were unfulfilled because of the rapid rise of the market and the relative scarcity of sellers.

With only slight transient recessions at any time today, wheat closed buoyant, 5 to 5½ cents above the finish on March 3; corn, 3 to 3½ up; oats, 1⅞ to 2 advanced, and provisions showing 70 cents to $1 gain.

Wheat tomorrow may rise as high as 60 cents a bushel for future delivery and can not fall below 50 cents. Corn can ascend to 34 cents and will not be permitted to break under 24⅞ cents. Extreme limits for oats are 34 cents and 24⅞ cents; rye, 43¾ and 35; barley, 33⅝ and 26⅝. A year ago Chicago closing prices for wheat ranged from 58⅛ to 62 cents; corn, 39 to 42¾ cents, and oats, 24⅜ to 25½.

Trading Pits Crowded.

Trading pits and the spectators' gallery on the Board of Trade were crowded to capacity today, and throngs on the exchange floor were the largest ever known on a regular business day. Aside from the evidence of restored public confidence, little was talked of except news that President Roosevelt would send to Congress a message indicating an immediate effort to get an agreement among wheat exporting countries to restrict wheat production to the world's present consumption or a little below.

Estimates of $50,000,000 profit to farmers by today's rise of grain prices were based on the indicated amount of grain in United States farmers hands on March 1, as shown by latest unofficial returns.

Corn and barley purchases were reported as having been stimulated by beer legislation.

Futures Price Range.

Wheat—	Open.	High.	Low.	Close.
May	53	53⅞	53	53⅞
July	53⅞	53⅞	53⅞	53⅞
Sept.	55	55	55	55
Corn—				
May	27	27¾	27	27¾
July	29⅜	29⅝	28⅞	29⅜
Sept.	31	31	30⅝	31
Oats—				
May	17½	18½	17½	18½
July	18	18½	18	18½
Sept.	18¾	19	18⅝	19
Rye—				
May	39	39	38½	39
July	38¾	38¾	38¼	38¾
Sept.	39¾	39¾	39¾	39¾
Barley—				
May	29¾	29⅝	29¾	29⅝
July	30⅝	30⅝	30⅝	30⅝

Cash Grain.

WHEAT—No. 1 hard, 55½.

CORN—No. 2 mixed, 26¼; No. 2 yellow, 26¾@27; No. 3 white, 25½@26½.

OATS—No. 2 white, 18.

RYE—No sales.

TIMOTHY SEED—2.25@2.50 per cwt.

CLOVER SEED—6.00@9.00 per cwt

Steel Prices Unchanged.

New York, March 16 (A.P.).—Steel prices unchanged.

Hop Prices Firm.

New York, March 16 (A.P.).—Hops firm, unchanged.

RUSH PRINTING
EXPERT SERVICE
HIGH GRADE—NOT HIGH PRICED
BYRON S. ADAMS
"I Never Disappoint"

REAL ESTATE NOTES
YIELDING 6% INTEREST
TYLER & RUTHERFORD, Inc.
First trust notes, well secured on detached modern residences, for sale at par and accrued interest.
1520 K St. N.W. NA. 0475

EQUITABLE
Co-Operative Building Association
Organized 1879
53D YEAR COMPLETED
Think of the Future By Saving Now
Join the Equitable and save systematically. Our plan will meet with your approval.
Subscriptions for the 104th Issue of Stock Being Received
EQUITABLE BUILDING
915 F Street N.W.
JOHN JOY EDSON, President.
WALTER S. PRATT, Jr., Secretary.

NEW YORK STOCK EXCHANGE TRANSACTIONS OF YESTERDAY

Total sales today, 3,301,085; previous day, 3,061,287; week ago, holiday; year ago, 1,773,243; two years ago, 3,524,960; January 1 to date, 47,617,034; year ago, 87,228,478; two years ago, 149,543,508.

Sales in hundreds.	High	Low	Last	Chg.	Bid
A					
1 Abr & Straus (1.20)	16⅛	16⅛	16⅛	+ 2⅛	13⅛
118 Adams Exp	5¾	5⅝	5⅝	+ ⅜	5½
12 Adams-Mills (2)	13¾	13½	13½	+ ⅜	13¼
10 Addressog	7¾	7¼	7¾	+ ⅜	7½
5 Advance Rume	2⅜	2¼	2⅜	+ ⅛	2⅜
11 Affiliat Prod (1.20)	9⅝	9	9¼	+ ⅛	9
45 Air Reduc (3)	61½	60¼	61	+ ⅛	60½
73 Alaska Jun (.80)	12⅜	11¾	12	— ¼	12
40 Alleghany	1⅝	1½	1⅝	+ ⅛	1½
1 Alleg pf 130 ww	2⅜	2⅜	2⅜	+ ⅛	2⅜
50 Allied Chem	7	6¾	7	— ⅛	6⅝
316 Al Chem & Dye (6)	88¾	85¼	86¼	— 1¼	86⅛
1 Al Chem & D pf (7) EX	118½	118½	118½	+ 1⅞	118
54 Allis-Ch Mfg	9½	8½	9¼	+ ⅞	9
1 Alpha P Cem	6	6	6	+ ⅛	6
10 Amerada (2)	22½	22	22	—	22
1 Am Ag Chem Conn pf	10½	10½	10½	+ 2½	9
25 Am Ag Chem Del	10½	10	10½	+ 1	10½
35 Am Bank Note	13½	12	13½	+ 1⅝	13½
15 Am Beet Sug	2½	2½	2½	—	2½
.30 Am Beet S pf	8	8	8	+ 2	8
2 Am Brake Shoe (.80)	12½	12	12½	+ 1½	11½
319 Am Can (4)	62⅝	60¾	61½	+ ½	61½
15 Am Car & Fdy	9½	9	9⅝	— ⅛	9¼
6 Am Car & F pf	19½	19	19	—	19
2 Am Chain	2	2	2	—	1⅞
38 Am Coml Alco	17¾	16⅝	16¾	— ¼	16½
1 Am Europ	5⅝	5⅝	5⅝	+ ⅛	5⅝
103 Am & For Pow	7½	6¾	6¾	+ ⅛	6¾
45 Am & F P $6 pf	9¾	9⅝	9⅝	— ⅛	9¼
17 Am & F P $7 pf	14⅝	13¾	13½	+ ⅛	13½
15 Am & F P 2 pf	8	7¾	8	+ ⅛	7¾
1 Am Hide & Lea	3¼	3⅛	3¼	+ ⅛	3⅛
1 Am Hi & L pf	19½	19½	19½	—	17½
30 Am Home Prod (4.20)	35⅞	34	34½	+ ½	34½
9 Am Ice	8½	8½	8⅝	—	8⅝
3 Am Ice pf (6)	34	30	34	+ 4	30
59 Am Internat	8¼	7⅝	7⅝	+ ⅛	7⅝
13 Am Loco	8	7½	7⅞	+ ⅜	7⅞
4 Am Loco pf	23¼	22⅜	22⅜	—	20
41 Am Mach & Fdy (.80)	11⅝	11¼	11⅜	+ ⅛	11½
1 Am Mach & Met	1⅞	1⅞	1⅞	+ ⅛	1⅞
1 Am Mach & Met ctf	¾	¾	¾	—	¾
7 Am Metal	5⅜	5	5	—	4½
109 Am Pow & Lt	7	6½	6⅝	+ ⅛	6⅝
7 Am P & L $6 pf (3)	19	18½	18⅝	—	16
7 Am P & L $5 pf (2½)	16	15½	15½	+ ⅜	14⅜
280 Am Rad Std San	7¼	6⅝	7	+ ⅜	6⅞
78 Am Roll Mill	10	9⅝	9¾	+ ⅛	9⅝
1 Am Safety Razor (3)	24	24	24	+ ⅜	22½
1 Am Ship & Com	⅜	⅜	⅜	+ ⅛	⅜
10 Am Ship Bldg (2)	13	13	13	+ 1½	13
193 Am Smelt & R	18	16⅝	17⅜	+ ⅜	17⅜
14 Am Smelt pf	43	40¼	41¼	+ 1¼	41
3 Am Smelt 2d pf	30	30	30	—	28⅜
5 Am Snuff (3¼b) XD	39½	39½	38¾	+ 2	38½
20 Am Steel Fdrs	8	7⅞	7⅞	+ ⅛	7½
5 Am Stores (2½b) XD	34⅞	33½	33½	—	33½
140 Am Sugar Ref (2)	55	53½	53½	— ½	53½
1 Am Sugar pf (7) EX	89¾	89¾	89¾	+ 8¾	86
7 Am Sumat Tob	7⅞	7⅞	7⅞	—	7½
394 Am Tel & Tel (9)	106⅞	104⅝	105¾	+ ⅝	105⅝
27 Am Tob (5)	61½	59¾	59¾	+ 2⅜	59¾
355 Am Tob B (5)	64¾	62¼	63½	+ 1⅜	63
3 Am Type Fdrs	7	6⅝	7	+ ⅛	6¾
30 Am Type F pf	14½	13½	13½	—	13
34 Am Wat Wks (1)	16½	15¼	15¼	— ½	15
4 Am Wat Wks ctf (1)	14	13⅜	13¾	+ ⅜	13
29 Am Woolen	6½	5⅝	5½	+ ⅛	5⅝
103 Am Wool pf	29½	28	28½	+ ⅜	27½
1 Am Wrig P ctf	½	½	½	—	½
15 Am Zinc Ld & S pf	4⅝	4½	4⅜	— ⅛	4¼
331 Anaconda	9⅜	8⅜	8⅝	— ¼	8⅝
36 Anchor Cap (.60)	15½	14⅜	14⅜	—	14¼
2 Andes Cop	4	4	4	— ⅛	4
3 Archer-Dan-M (1)	14	14	14	+ 1	13½
1 Armour Del pf (7) EX	54	54	54	+ 12¼	54
102 Arm Ill A	2⅜	2½	2⅜	—	2⅛
53 Arm Ill B	1⅛	1⅛	1⅛	+ ⅛	1¼
27 Arm Ill pf	12¼	11½	12	—	11
2 Asso Apply Ind	1¾	1¾	1¾	+ ¼	1
9 Assd Dry Gds	5½	5	5	—	5
218 Atch T & S F	47⅛	45½	46	—	45⅝
6 Atchison pf (5)	65	64½	65	— ¼	65
46 Atlantic Coast Line	24⅜	23	23	— ⅛	23
76 Atl Refin (1)	16½	15¾	16	+ ⅛	15⅞
4 Atlas Pow	11½	11	11½	— ⅛	11½
98 Auburn Auto (2)	41¾	39	39¾	— ¼	39½
833 Aviation Corp	8	7	7⅝	+ 1	7⅝
B					
31 Baldwin Loc	5¾	5¼	5½	+ ⅛	5⅜
.70 Bald Loc pf	14½	12¾	14	+ 2	13
144 Balt & Ohio	12¼	11¼	11¼	— ⅜	11
16 Balt & O pf	14¾	14	14	— ⅛	13½
2 Bang & Ar (2)	25	25	25	+ 2	24⅜
46 Barnsdall	4¼	4	4	—	3⅞
31 Beatrice Cr	11⅜	10⅝	11¼	+ ⅜	10⅝
1 Beatrice C pf (7) EX	57	57	57	+ 7½	56
2 Beech-Nut P (3)	49½	49½	49½	—	49¾
4 Belding-Hem	5	4¾	4¾	— ⅛	4¾
1 Belg N Ry ptc pf (4.09)	64¼	64¼	64¼	— ¼	64½
11 Bendix Aviat	10½	9½	9⅝	+ ⅛	9⅜
34 Best & Co	13⅜	12⅝	12⅝	+ ⅛	12¼
107 Bethlehem Stl	16¼	15¼	15¼	+ ⅜	15⅛
26 Beth Stl pf	36½	32½	33⅜	— 1⅛	33½
7 Blaw-Knox	8	7⅝	8	+ ⅛	8
5 Bohn Alum	13	12⅜	12⅝	— ⅜	12⅝
131 Borden (1.60)	24⅝	23½	24½	+ 1⅛	24½
41 Borg-Warner	9¼	8¾	8⅞	— ⅛	8⅝
23 Briggs Mfg	4⅜	4	4⅛	— ⅛	4⅛
1 Briggs & Strat (1)	9½	9½	9½	—	9
9 Bklyn & Qu T	5	5	5	—	4½
199 Bklyn-Man T	28¼	25⅝	27⅝	+ 1⅞	27½
3 Bklyn-M T pf (6)	72	71	72	+ 2½	72½
7 Bklyn Un Gas (5)	72¾	72	72	— ½	72
3 Brown Shoe (3)	31	31	31	+ 2½	30
5 Brunswick-Bal	4	3½	4	— ⅛	3½
1 Bruns T & Ry S	⅝	⅝	⅝	—	½
2 Bucyrus-Erie	3½	3½	3½	+ ⅛	2¾
3 Bucy-E cvt pf	3⅞	3⅝	3⅞	+ ⅛	3½
6 Budd Mfg	1¼	1¼	1¼	—	1⅛
10 Budd Mfg pf	3	3	3	—	3
18 Budd Wheel	1½	1⅜	1⅜	— ⅛	1⅜
1 Bullard Co	4¾	4¾	4¾	+ ⅛	4
26 Burr Ad Mach (.40)	8¼	8¼	8¼	+ ⅛	8
15 Bush Term	2⅞	2⅞	2⅞	—	2⅞
1 Bush T Bldg pf	12½	12½	12½	+ 1	
4 Butte Cop & Z	1	⅞	1	—	⅞
28 Byers Co	13¾	13	13	— ¼

COTTON PRICES GAIN ON RUSH OF BUYING

May Closes at 6.77 With General Market Up 51 to 60 Points.

New York, March 16 (A.P.).—A rush of buying orders at the reopening of the cotton exchange today sent prices $3.60 to $4.70 per bale above the closing quotations of March 3 during the early trading.

May contracts sold up to 6.97, the highest point touched by that month in the local market since last October. This advance encountered heavy realizing, coupled with some Southern and foreign selling, but offerings were absorbed on comparatively moderate reactions, and after selling off to 6.66 May closed 6.77. The final tone of the market was barely steady at net advances of 51 to 60 points.

The opening was 52 to 86 points higher in response to heavy trade and commission house buying attributed to increasing confidence in the general business outlook and stimulated by the very firm showing of the Liverpool market.

Buying Pours In.

Buying orders appeared to be pouring in from Wall street, the West and New Orleans. The advance extended to 6.90 for March and 7.50 for October, with the active months showing net gains of 72 to 94 points during the early trading. This was sufficient to attract a good deal of realizing as well as considerable Southern and Liverpool selling. The latter was particularly in evidence toward the end of the first hour and prices eased off to 6.62 for March and 7.10 for October or about 28 to 43 points from the best.

The pressure subsided after the Liverpool close and prices recovered the greater part of the setback on a continuation of the buying movement which was encouraged by the favorable action of the grain and stock markets. March closed at 6.69 and October at 7.17 with the general list showing reactions of 17 to 25 points from the high point of the morning.

Early cables from Liverpool attributed the advance in that market to Bombay and continental buying on expectations of a sharp opening advance in New York. Selling here through houses with Liverpool connections during the first hour was attributed partly to the undoing of old straddle accounts. Exports today, 6,037, making 5,947,730 so far this season. Port receipts, 6,686. United States port stocks, 4,456,675.

Futures Price Range.

	Open.	High.	Low.	Close.
March	6.68	6.90	6.62	6.69
May	6.79	6.97	6.66	6.77-79
July	7.01	7.12	6.81	6.95-97
October	7.50	7.50	7.10	7.17-18
December	7.66	7.66	7.28	7.31-35
January	7.65	7.65	7.27	7.40

Cottonseed Oil.

Bleachable cottonseed oil was strong on the resumption of trading today on covering and commission house buying promoted by the sharp advance in lard, grains, hogs, stocks and cotton.

Final prices were 40 to 42 points net higher with sales of 29 contracts, equal to 4,350 barrels. Crude oil was also higher. Bleachable spot closed 3.90, March 3.98, May 4.17, July 4.29, September 4.45.

Dried Fruits Steady.

New York, March 16 (A.P.).—Dried fruits steady, unchanged.

CHICAGO STOCKS.

(Furnished by W. B. Hibbs & Co.)

	Bid.	Asked.
Yellow Taxi	8	8¾
Thompson	8½	9
Wahl	...	½
Butler Bros	2¾	2⅞
National Leather	½	⅝
Swift	10⅝	11
Swift International	17	17½
Libby, McNeil & Libby	2¼	2⅝
Midwest Oil	⅛	¼
City Con com	...	¼
City Con pf	1⅛	...
Edison	73	74
Public Service $100 par	31	37
Public Service no par	34	37
Quaker com	90	93½
Quaker pf	109	111½
Bendix	10	10¼
Borg Warner	8⅝	9
Ill Brick	4	5½
U S Gypsum	22¼	23
Gt Lakes Dock & Dredge	8⅝	9
Cons com	⅛	⅛
Electric Household	4	5
McCord	1¼	3

INVESTMENT TRUSTS.

(Quotations furnished by Waggaman, Brawner Co., Inc.)

	Bid.	Asked.
Amer Bank Stocks Corp	1.25	1.45
Bullock Fund	10⅝	11⅝
Corp Trust Shs accum ser	1.61	1.69
Corp Trust Shs AA ser	1.61	1.69
Corp Trust Shs old ser	1.61	....
Cumulative Trust Shares	2.74	....
Diversified Trust Shs ser C	2.15	2.35
Dividend Shares, Inc	1.04	1.11
Independence Trust Shares	1.60	1.90
Industrial & Power Shs	11¼	12½
Nation-wide ser B	2.47	2.67
Nation-wide voting	7⅞	8¼
N Y Bank Trust Shares	3	3½
No Am Bond Trust cert	75½	78½
No Am Trust Shs ser 1953	1.36	....
No Am Trust Shs ser 1955	1.77	2.00
No Am Trust Shs ser 1956	1.77	2.00
Spencer Trask Fund Inc	10	10⅝
Super Cor Amer ser AA & BB	1.50	1.70
Super Corp of Amer ser C	4.30	4.80
Super Corp of Amer ser D	4.20	4.70
U S E L P S voting	.98	1.05
U S E L P S ser B	2.29	2.49

TREASURY CERTIFICATES.

(Reported by Charles D. Barney & Co.)

Rate.	Maturity.	Bid.	Offer.
2	May 2, 1933	99 30-32	100 4-32
1½	June 15, 1933	99 24-32	100
1¼	Sept. 15, 1933	99 12-32	99 28-32
¾	Dec. 15, 1933	98 20-32	99 8-32
3	May 2, 1934	100	100 16-32
2⅝	Aug. 1, 1934	99	99 16-32
3	June 15, 1935	100	100 16-32
3¼	Aug. 1, 1936	100 8-32	100 24-32
2¾	Dec. 15, 1936	99	99 24-32
3	April 15, 1937	99 16-32	100
3¼	Sept. 15, 1937	100 8-32	100 24-32
2⅝	Feb. 1, 1938	98 24-32	99
4	Aug. 15, 1933	100 18-32	100 22-32
4¼	Dec. 15, 1933	101 2-32	101 6-32

Washington Stocks

(Furnished by W. B. Hibbs & Co.)

After call:
Washington Gas 6s B, $100 at 103.
Potomac Electric 6s, 1953, $1,000 at 105¾.
Potomac Electric 6% pfd., 5 at 107½.
Potomac Electric 5½% pfd., 5 at 105¼.
Washington Ry. & Elec. 4s, $1,000 at 87½.

Notice—Admitted for trading March 17, 1933: Lanston Monotype, Peoples Drug Stores pfd., Emerson Bromo-Seltzer A.

BONDS. PUBLIC UTILITY.

	Bid.	Asked.
Anacostia & Pot R. R. 5s	40	43
Ana. & Pot. guar. 5s	89	93
C. & P. Tel. of Va. 5s	103	....
Capital Traction R. R. 5s	44	50
City & Suburban 5s	40	....
Georgetown Gas 1st 5s	....	....
Potomac Elec. Cons. 5s	103¼	....
Potomac Elec. 6s, 1953	105	106
Wash. Gas 5s, 1956	86	90
Wash. Gas 5s, '60	102	103½
Wash. Gas 6s, series A	99⅞	100¼
Wash. Gas 6s, series B	102½	....
Wash. Ry. & Elec. 4s	86½	90

MISCELLANEOUS.

	Bid.	Asked.
Barber & Ross, Inc., 6½s	50	....
Chevy Chase Club 5½s	98	....
Col. Country Club 5½s	98	103
D. C. Paper Mfg. 6s	10	....
Wash. Mkt. Cold Storage 5s	91	94

STOCKS. PUBLIC UTILITY.

	Bid.	Asked.
Am. Tel. & Tel. (9)	106½	....
Capital Traction	6	9
Wash. Gas Light Co. (3.60)	59	67
N. & W. Steamboat (8)	85	103
Pot. Elec. Pow. 6% pfd	106½	108
Pot. Elec. Pow. 5½% pfd	105	107
Wash. Ry. & El. com. (7)	270	350
Wash. Ry. & Elec. pfd. (5)	82	86½

*Ex dividend. y2½% extra. bBooks closed. z2% extra. n25c extra. e3% extra. 20c extra. h4% extra. 25% extra.

BOND SALES ON NEW YORK EXCHANGE

Total sales, $14,953,000; previous day, $12,566,000; week ago, holiday; year ago, $9,232,000; two years ago, $9,300,000; January 1 to date, $564,378,000; year ago, $661,093,000; two years ago, $609,847,000.

U. S. GOVERNMENT BONDS. (Dollars and thirty-seconds.) (Sales in $1,000.)

Sale.		High.	Low.	Last.
330	L 3½ '32-47	101.20	101.2	101.10
531	L 1st 4¼ '32-47	101.24	101.7	101.22
738	L 4th 4¼ '33-38	102.9	101.29	102
3	L 4 4¼ r '33-38	102.2	102	102.2
651	Tre 4¼ '47-52	108.23	107.1	108.16
236	Tre 4 '44-54	105.6	104	104.27
170	Tre 3¾ '46-56	102.29	101.21	102.24
134	Tre 3⅜ '40-43 J	100.25	100.13	100.20
241	Tre 3⅜ '43-47	100.22	100.1	100.28
2	Tre 3⅜ r '43-47	100	100	100
134	Tre 3⅜ '41-43 M	100.26	100.8	100.24
527	Tre 3⅛ '46-49	99.2	98.18	98.31
606	Tre 3 '51-55	98.15	97.12	97.24

CORPORATION BONDS.

Sales		High	Low	Last
	A			
2	Adams Exp 4 '48	58⅝	57	57
48	Alleghany 5 '44	35	33½	34
192	Am & For P 5 2030	35¼	34	34
3	Am I G C 5½ '49	78	77	78
17	Am Metal 5½ '34	69	68	69
16	Am Smelt 5 '47	85	82¾	84¾
2	Am Sug Ref 6 '37	104	103½	104
54	Am T&T 5½ '43	106	104½	106
86	Am T&T 5 '60	103½	101⅞	102½
5	Am T&T cvt 4½ '39	104	104	104
2	Am T P 6 '40	40½	40	40½
17	Am W W & El 5 '34	87	84¾	87
17	Arm 4½ '39	80	79	80
5	AT&SF cvt 4½ '48	88	87½	88
37	AT&SF 4 '95	93	91¾	92½
1	Atl Refin 5 '37	99½	99½	99½
	B			
2	Baldwin Loco 5 '40	89	88	88
12	B & O rfg 6 '95	48½	46½	48½
41	B & O rfg 5 '95	40	39	39½
5	B & O 4½ '33	69	68	69
14	B & O gold 4 '48	79	78¾	78¾
6	Bell T P 5 B '48	105½	103¼	105¼
3	Beth Steel rfg 5 '42	80	80	80
19	Bklyn Ed 5 '52 E	105½	104	105½
59	Bklyn M Tr 6 '68	90¾	88	90¾
4	Bklyn U Gas 1st 5	106⅝	105½	106⅝
15	Buf R&P 4½ '57	41½	41½	41½
	C			
2	Can Nat Ry 4½ '57	83¼	83¼	83¼
14	Can Nor 7 '40	99⅞	98¾	99¼
9	Can Pac 4½ '60	59	58	59
24	Can Pac 4s perp	54⅛	53⅝	54
2	Cen Ill E & G 5 '51	64	64	64
16	Cen Pac 5 '60	59½	55½	59½
18	Cen Pac 1st gtd 4	75	74½	75
30	Certain-teed 5½ '48	32	29½	29⅞
55	Chesap Corp 5 '47	72½	71	71½
24	C&O gen 4½ '92	97½	97	97
2	Chi & E Ill 5 '51	8½	8½	8½
36	Chi Gt West 4 '59	32	29¾	29¾
51	C M&S P Pac 5 '75	17½	16½	16½
143	CMSP&P ad 5 2000	5⅜	5	5⅛
157	Chi & NW cv 4¾ '49	12	11½	11½
64	CRI&P cvt 4½ '60	12	11½	11½
30	CRI&P rfg 4 '34	24¼	23¼	23⅞
166	Chile Cop 5 '47	46	43	45
11	Cinn G & El 4 '68	98⅝	96	98⅝
6	Cin Un T 4½ 2020	98	98	98
3	Clev Un T 4½ '77C	59½	59	59½
14	Col G&E 5 '52 May	81	80	80
28	Com Inv Tr 5½ '49	102	101½	102
22	Con Gas NY 5½ '45	104	103	103
2	Cuba N Rys 5½ '42	15	15	15
3	Cub Cane P 6 '50	1¾	1¾	1¾
	D			
10	Del & H rfg 4 '43	77	77	77
24	D & R G 4 '36	34½	31	31
3	Det Ed 5 '49 A	95	94½	95
21	Det Ed 4½ '61D	89¾	89¾	89¾
20	Dodge B deb 6 '40	80½	79½	80
9	Duque Lt 4½ '67 A	102	101	101½
	E			
46	Erie rf 5 '67	27	26¼	26¼
16	Erie gen lien 4 '96	48⅝	47	47
	G			
4	Gen Cable 5½ '47	43	43	43
10	Gen Petrol 5 '40	102	102	102
1	Gen Thea Eq 6 '40	2	2	2
28	Goodyr T&R 5 '57	78½	74¾	77½
5	Gr Tk Ry Can 6 '36	97½	96½	97½
29	Gt N Ry 7 '36 A	58	55¼	56¼
9	Gt N Ry 5½ '52 B	44½	44	44½
5	Gt Nor 4½ '77 E	41½	41½	41½
	H			
1	Hudson Coal 5 '62A	33¼	33¼	33¼
12	Hud & M rfg 5 '57A	80	77½	80
36	Hud&M adj in 5 '57	48½	47	48
5	Hum Oil & R 5 '37	103⅝	103⅝	103⅝
	I			
6	Ill Bell Tel 5 '56	104	103½	104
3	Ill Cen 4½ '66	37	35¾	37
26	IC&C SL&NO 5 '63A	47½	46⅝	46⅝
2	Inland St 4½ '78 A	70	70	70
141	Interb R Tr rfg 5	55	52⅝	54½
16	Int Cement 5 '48	54⅛	54⅛	54⅛
22	Int Gt N adj 6 '52	4½	4¼	4½
17	Int Hy Elec 6 '44	35¼	34	34
3	Int Pap cvt 5 '47 A	43	43	43
113	Int T&T cvt 4½ '39	31¼	30	31
53	Int T&T deb 5 '55	29½	28	28¼
	K			
1	K C P & L 4½ '61	100⅛	100⅛	100⅛
15	K C South 5 '50	55	51⅞	54
2	K C Term 4 '60	90	89	90
	L			
1	Lac Gas 5½ '53	62	62	62
1	Lautaro Nitra 6 '54	4	4	4
4	Liggett & M 5 '51	105	104½	105
6	Loew's Inc 6 '41	88⅛	86½	88⅛
11	Lorillard Co 5 '51	92	91	92
14	Louis&N unified 4 '40	88	86	87¼
	M			
26	Manhat Ry 4 '90	33½	32¾	33½
42	McKess&Rob 5½ '50	31	30	30
3	Midvale S cvt 5 '36	85	85	85
3	M K Tex 1st 4 '90	79½	79½	79½
71	Mo Pac cvt 5½ '49	8⅝	7⅞	8
171	Mo Pac 5 '77 F	26⅛	25½	25½
61	Mo Pac gen 4 '75	10½	10	10
74	Mo Pac 1st 5 '81	26½	25½	25½
	N			
41	Nat Dairy 5¼ '48	83⅛	82	83
33	Nat Steel 5 '56	77	73	76
6	N Eng T&T 5 '52	106	105	106
4	N O Pub S 5 '55 B	53	53	53
37	NYC rf&imp 5 2013	48½	46½	46½
32	NYC&StL 4½ '78C	15	14½	14½
4	NY Edis rfg 6½ '41	110⅝	109½	110
6	N Y G El H&P 5 '48	106⅝	105⅝	105⅝
27	NYNH&H cvt db 6 '48	70	67	69
3	NYNH&H rf 4½ '67	60	58½	60
22	NY Tel gen 4½ '39	102¼	101⅝	102¼
40	NY W&B 4½ '46	41	37½	41
7	Niagara Sh 5½ '50	62½	58¾	62½
14	Norf & W con 4 '96	95	94	95
20	Nor Am Co 5 '61	77	75	77
1	Nor Am Ed 5½ '63	78	78	78
9	Nor Am Ed 5 '69 C	71½	70	71½
75	Nor P 6 2047 B	71	68½	70
9	Nor P pr lien 4 '97	82½	81½	82½
14	Nor St P 5 '41 A	101	100	101
	O			
23	Ore-W RR&N 4 '61	84	81⅞	82
5	Otis Steel 6 '41	15	15	15
	P			
69	Pac G & E 5 '42	102	100¾	101
14	Para Pub 5½ '50	8⅝	8½	8½
44	Pen P&L 4½ '81	91	88	90
35	Pen RR gen 4½ '65	84	83	84
65	Pen RR 4½ '70 D	67¼	64	66⅛
15	Phila Co 5 '67	79	78	79
19	Phil R C&I 5 '49	42	41½	41⅞
5	Phillips Pet 5¼ '39	72	70	72
17	Portl G El 4½ '60	61	57½	60
74	Postal Tel & C 5 '53	25¼	24	25
2	Pub S E&G 4½ '67	101	101	101
	R			
15	Reads gen 4½ '97A	84	82½	83½
33	Rem Rand 5½ '47	53½	52	53
	S			
34	SLIM&S 4 R&G d33	49½	47	47
34	St L S F 4½ '78	10½	10	10
41	St L S F 4 '50 A	14	13	14
3	Seab A L con 6 '45	3¼	3¼	3¼
11	Shell Pipe L 5 '52	76	75	76
20	Sinc C Oil col 7 '37	98⅞	98½	98
9	So Bell T&T 5 '41	104⅜	103⅝	104
6	Sou Pac 4½ '68	47	46½	46½
21	So Pac 4½ '69ww	46	44½	45½
5	So Pac col tr 4 '49	46½	46	46⅛
6	South Ry con 5 '94	60	58	60
52	South Ry gen 4 '56	24	23¼	23¾
4	S W Bell T 5 '54	105½	105	105½
27	St Oil N J deb 5 '46	103¼	103	103
77	St Oil N Y 4½ '51	97½	96½	97¼
23	Studebaker 6 '42	34½	34	34
	T			
10	Ten E P rfg 6 '47A	81	81	81
86	Tex Corp 5 cvt '44	85	82	84¼
39	Tob Pr NJ 6½ 2022	97⅝	96½	97⅝
	U			
20	Un Pac 4½ '67	80	79	79
29	Un Pac 1st 4 '47	97¼	96½	97
1	U Bis of Am 6 '42	98	98	98
32	Unit Drug 5 '53	60	58⅝	59
24	U S Rub 5 '47	36	34½	34½
15	Utah P & L 5 '44	64¼	63½	64
146	Util P&L 5 '59ww	20½	19	20¼
	V			
1	Vanadium 5 '41	46⅝	46⅝	46⅝
3	Virginia Ry 5 '62	90	88½	90
	W			
7	Warner B P 6 '39	15	14½	15
34	Western El 5 '44	95	94	94
16	West Md 4 '52	60½	60	60½
4	West P 1st 5 '46	28½	26½	28½
9	Western Un 5 '51	51	47	51
37	Western Un 5 '60	49	46	46
10	Wheel St 4½ '53 B	41½	41½	41½
53	Wils & Co 1st 6 '41	89⅛	88½	89⅛
	Y			
4	Youngst S&T 5 '78	89	87⅛	87½
	FOREIGN BONDS.			
6	Abitibi P&P 5 '53	15	15	15
6	Akershus 5 '63	63	63	63
22	Argentine 6 '57 A	46	45⅜	45⅜
39	Arg 6 s/f '59 Jun	46	45	45⅛
19	Arg 6 '61 Feb	46	45½	45½
10	Australia 5 '55	73⅛	73⅛	73⅛
13	Australia 4½ '56	70¼	70⅛	70¼
20	Austria gtd 7 '43	89⅝	89⅝	89⅝
4	Batavian P 4½ '42	92	92	92
7	Belgium 7 '56	102⅛	102⅛	102⅛
17	Belgium 6 '55	94⅝	93⅝	93⅝
15	Berlin C El 6½ '51	53⅛	52⅛	53⅛
1	Bolivia 8 '47	5	5	5
1	Bordeaux 6 '34	102	102	102
10	Brazil 8 '41	23	22⅛	22⅛
7	Brazil 6½ '26-57	22¾	22	22
7	Brazil 6½ '27-57	23	22	22½
90	British 5¼ '37	104⅛	104	104⅛
12	Buenos A 6 '61	19⅝	19⅛	19⅝
28	Canada 5 '52	97	96⅝	96⅞
35	Canada 4 '60	83	81⅝	81⅝
1	Chile Mtg Bk 6¾	13½	13½	13½
4	Chile 6 '60	7	7	7
3	Chile 6 '61	7	6⅞	7
11	Colomb 6 '61 Oct	36	34	36
2	Copenhag 5 '52	59	59	59
11	Cseche 8 '51	97½	97½	97½
14	Denmark 4½ '62	63⅛	63⅛	63⅛
6	Deutsche Bk 6 stf st	78⅜	78⅜	78⅜
12	Duke Price P 6 '66	52⅝	50	52⅝
17	French 7½ '41	125	124	125
12	French 7 '49	118¾	118	118
14	Ger C Ag Bk 6 Apr	65	64	65
48	Ger C Ag Bk 6 Oct	53	51⅛	52½
365	Ger G Intl 5½ '65	53⅝	51⅝	52⅞
97	Ger Rep 7 '49	74⅝	73⅛	73⅝
15	Ger Gen El 6 '48	36⅝	36⅝	36⅝
2	Gt G El P Jap 7 '44	41	41	41
10	Hseder Steel 6 '48	42	42	42
2	Ital Pub Util 7 '52	88	87	88
12	Italy 7 '51	97⅝	96⅜	96⅜
53	Japan 6½ '54	57⅝	57	57¼
1	Marseilles 6 '34	101⅝	101⅝	101⅝
4	Met Water 5½ '50	72	72	72
14	Milan City 6½ '52	61⅞	60½	60½
3	M Geraes 6½ '59	22	22	22
20	New S Wales 5 '57	73⅛	73	73⅛
3	No Ger Lloyd 6 '47	45½	44	45½
8	Norway 5 '44	84	84	84
2	Norwy Hy El 5½ '57	67	67	67
2	OrientD Ltd 5½ '58	40½	40	40
3	Panama 5 '63 A	27	26	26
1	Par-Orl RR 5½ '68	99⅞	99⅞	99⅞
4	Peru 1st 6 '60	5	5	5
23	Poland 8 '50	66⅛	65⅛	66⅛
43	Poland 7 '47	56⅛	55⅛	55⅞
26	Prussia 6 '52	46	45⅞	46
35	Rhine W 6 '53ww	53	51	53
17	Rome 6½ '52	83	83	83
6	Royal Dutch 4 '45	85	84⅞	85
6	Sao Paulo St 7 '40	56	53⅜	56
10	Sax P Wks 7 '45	59⅝	59⅝	59⅝
7	Sax P Wks 6½ '51	55⅝	54¼	55⅛
13	S'mens & H 6½ '51	70	69⅞	70
60	Sweden 5½ '54	94¼	93⅜	94¼
3	Swiss 5½ '46	103⅝	103⅝	103⅝
2	Sydney 5½ '55	73	73	73
2	Toho El Pow 7 '55	41⅝	41⅝	41⅝
4	Tokyo City 5½ '61	39⅝	39⅝	39⅝
9	Tokyo City 5 '52	34	34	34
24	Tokyo El Lt 6 '53	39	38⅝	39
12	Un St W 6½ '51A	44	43⅝	44
4	Uruguay 6 '60	24¼	24⅛	24⅛
35	Westph U E P 6 '53	42⅝	41⅝	41⅝

NEW YORK CURB MARKET TRANSACTIONS

Total stock sales today, 360,000 shares. Year ago, 188,145 shares. Total bond sales today, $4,000,000. Year ago, $3,150,000.

Sales in Hundreds.		High	Low	Close
	A			
.25	Acme Steel (1)	13¾	13¾	13¾
1	†Air Invest vtc	⅝	⅝	⅝
1	Allied Mills	3½	3½	3½
48	Alum Co Am	54	50¼	51½
6.50	Alum Co Am pf (3)	52⅝	48½	48½
2	Alum Ltd	20	19½	20
.09	Alum Ltd D war	3	3	3
7	†Am Beverage	3⅝	3	3⅜
3	Am Cap pf	6	5⅝	6
1	†Am Cit P&LA (3h)	28	28	28
4	†AmCit P&LB(.15g)	4½	4½	4⅝
121	Am Cyan B	6¼	5½	5⅝
15	Am & Fgn P war	4⅝	4⅝	4⅝
9	Am Founders	1¼	1	1¼
112	Am Gas&El (1s)	25	24	24
29	Am G&E pf (6)	83½	82	83
1	Am Invest	⅜	⅜	⅜
1	Am Invest war	¼	¼	¼
7	Am Light&T (2)	15½	15	15½
1	†Am Maracaibo	¼	¼	¼
196	Am Sup Power	4½	4⅛	4⅜
2	Am S P 1 pf(6)XD	62	61	62
2	†Am Sup P pf	28	25	28
7	Ark Nat Gas	1⅝	1½	1⅝
52	Ark Nat Gas A	1⅞	1½	1⅞
2	Ark Nat Gas pf	2½	2½	2½
.50	Arundel Corp (2)	10	10	10
.50	Armstrong Ck	5⅛	5⅛	5⅛
13	†As G&EL A	2	1⅞	2
2	As G & E	2¼	2	2¼
12	As Tel Ut	1	½	½
157	Atlas Corp	8⅝	8	8
1	Atlas Cp pf A (3)	37	37	37
35	Atlas Corp war	3⅛	2¾	3
.75	†Axton Fish A(3.20)	32	31¼	32
	B			
1.50	Babcock & Wil (2)	30¼	30	30
66	†Blue Ridge	3⅛	2⅞	3
1	†Blue R cv pf (3h)	25¼	25¼	25¼
.50	Borne Scrym	6	6	6
1	Bridgpt Mach	½	½	½
3	†Brillo Mfg (.60)	10⅛	10	10⅛
2	Buf N&EP 1 pf (5)	80	80	80
1	Burma Ltd (.045e)	1⅜	1⅜	1⅜
	C			
7	Can Marc Wire	1⅛	1	1⅛
62	Cen St El	3	2½	2¾
1	†Centrif Pi (.40)	2½	2¼	2¼
1	Chief Cons	⅛	⅛	⅛
.50	Chesebro (4½b)	90	90	90
411	Cities Service	3½	3	3⅛
14	Cit Serv pf	16⅜	14⅞	16
.50	Cit Serv B B pf	10	10	10
2	Claude Neon Lts	⅝	⅝	⅝
1	Colts Pat Fire (1)	10	10	10
2.25	Col G&E cv pf (5)	82	79¼	79¼
6	Col O&G vtc	1¼	1	1¼
18	Comwith Edis (5)	74⅝	73¾	74⅝
27	Comwith & So war	⅜	⅜	⅜
1	†Comstock Tun	⅜	⅜	⅜
1	Cons Airc	1	1	1
2	Cons G&E B (3.60)	58⅛	58	58
1	Cons Ret Strs	⅜	⅜	⅜
1	Copeland Prod	1½	1½	1½
62	Cord Corp (.10g)	6⅝	6¼	6⅝
1	†Cosden Oil	1⅛	1⅛	1⅛
8	Creole Pet	2⅝	2½	2½
19	Crocker Wh	3¾	3¼	3¼
1	Crown C Intl A	3½	3½	3½
14	†Cusi Mex	⅛	⅛	⅛
	D			
2	Darby Pet	3	3	3
108	Deere & Co	12½	11½	12
1	†Derby Oil	1½	1½	1½
1	Detroit Aircraft	⅛	⅛	⅛
1	†Driver-Harris	7	7	7
1.50	Duke Power (4)	50¼	46	46
	E			
4	East G & F (.15g)	5⅜	5	5
.50	East Util As A (2)	19½	19½	19½
1	East Ut Asso cv	2½	2½	2½
1	†Eisler Elec	1	1	1
541	El B & S (6% f)	18¼	17¼	17½
11	El B & S pf (6)	41⅝	39	41⅝
3	El B & S 5 pf (5)	36	33½	36
2	El Pow As (.10g)	4	4	4
13	El Pow As A (.10g)	4	4	4
11	El P&L opt war	3½	3¼	3½
.25	Emp G&F 6 pf	9½	9½	9½
.75	Emp G&F 6½ pf	9½	9½	9½
.50	Emp G&F 8 pf	11½	11½	11½
.75	El P&L 2nd pf A	10⅝	8½	10⅝
2	†Europ El A (.30)	2⅝	2½	2½
8	Europ El deb rts	¼	¼	¼
	F			
2	Fisk Rub	1½	1½	1½
10	Ford M Can A	6⅛	6	6
.25	Ford M Can B	9¼	9¼	9¼
4	Ford Mot Ltd	3⅝	3⅛	3⅛
	G			
5	†Gen Aviation	4¾	4¾	4¾
.10	Gen Pub S pf	25	25	25
1	Gen Th Eq cv pf	⅛	⅛	⅛
1	Glen Alden	8½	8½	8½
17	†Goldman Sachs T	3	2¾	2⅞
.50	†Gorh Inc pf	9¼	9¼	9¼
1	Gorh Mfg vtc (1)	6¼	6¼	6¼
.10	Gt A & P nv (7b)	149	149	149
.70	Gt A&P 1st pf (7)	120½	120	120
1	†Groc Str vtc	⅜	⅜	⅜
35	Gulf Oil Pa	31	29½	29½
	H			
.50	Hartford El (2¾)	54	54	54
9	†Hecla Min	3⅛	3⅛	3⅛
7	†Hir Walker	4½	4½	4½
1	†Hir Walker pf (1)	8⅝	8⅝	8⅝
6	Holling Gold (.65)	6	5⅞	6
2	Horn & Hard (2)	19	19	19
26	†Hudson Bay M&S	3⅛	3⅛	3⅛
9	Humble Oil (2)	44¾	43⅛	43½
	I			
.25	Ill P&L $6 pf (6)	27	27	27
2	Imp Oil Can (½)	7⅜	7¼	7⅜
8	Ins Co N Am (2)	33¾	33	33½
46	Internat Pet (1)	10½	9⅞	10
2	†Inter S Ras B	1½	1½	1½
5	†Inter Util B	1½	1⅜	1½
10	Inter Util war	⅛	⅛	⅛
10	†Ital Superpow A	1⅜	1⅛	1⅛
	J			
1	Jones & Laugh Stl	22	22	22
	K			
6	Kerr Lake	⅛	⅛	⅛
	L			
12	Lake Sore M (2)	28	27½	27½
2	Lakey Fdy & M	⅛	⅛	⅛
1	†Lefcourt Real	1	1	1
1	Lehigh C&N (.40)	6⅛	6⅛	6⅛
1.50	Lerner Str pf	20	20	20
1	Lib McN & L	2⅛	2⅛	2⅛
11	Lone Star G (.84f)	7	6⅝	6⅝
.50	Long Is L pf B (6)	63	63	63
7	†Louis L & E	⅛	⅛	⅛
	M			
.35	Mangel Strs pf ww	10	10	10
8	†Mavis Bott A	⅛	⅛	⅛
8	†Memph N Gas	3⅛	3	3⅛
.50	Metro Ed pf (6)	71	70	70
4	Mid West Util	⅛	⅛	⅛
2.20	Montg Ward A	57½	55¾	57½
5	Mount Prod (.80)	3⅛	2⅝	3⅛
	N			
3	†Nat Avia	6⅛	6	6
47	†Nat Bellas Hess	1⅛	1	1
2	Nat Bd & Sh (1)	25¼	25¼	25¼
2	Nat Fuel G (1)	12⅞	12	12
13	†Nat Investors	2⅛	2	2
1	Nat Inves war	1	1	1
1	Nat Leather	½	½	½
.50	Nat P&L 6% pf(6)	5	5	5
5	†Nat Screen	10½	10½	10½
1	Nelson (H)	2½	2½	2½
.50	N Eng Pow pf (6)	40½	39½	40½
1	N J Zinc (2)	32	32	32
1	N Orleans P S vtc	5	5	5
15	†Newmont Min	17½	17	17
44	N Y Shipbuild Fd	3⅝	3¼	3⅝
3	N Y Steam (2.60)	42	40	40
.25	NY Tel 6½ pf(6½)	114¾	114¾	114¾
13	†Niag Hud Pow (1)	11½	11½	11½
5	†Niag Hud A war	⅛	⅛	⅛
5	Niag Sh Md B(.20)	5⅜	5	5⅜
1	N Warren cv pf(3)	32	32	32
4	†Novadel-Ag (5)	39½	38½	39½
	O			
34	†Ohio Cop	⅛	⅛	⅛
1	Oilstocks Ltd (.20e)	3⅞	3⅞	3⅞
.50	Okla Nat Gas 6½ pf	5	5	5
	P			
4	Pac G&E 1 pf(1½)	24⅝	24⅝	24⅝
1	†Paramt Mot	4	4	4
14	Parke Davis (1)	16¼	15⅞	16
2.50	Parker Rust-P(2½)	31¾	30	30
39	Pennroad	1⅜	1¼	1⅜
1	Pa Wat & Pow (3)	54	54	54
1.60	Pepperell	32	30	32
5	†Phoenix Sec	⅛	⅛	⅛
10	†Pilot Radio A	1⅞	1⅛	1⅞
10	†Pioneer Gold (.24)	4⅜	4⅛	4⅛
2	Pitney-Bowes	3⅛	3	3⅛
32	Premier Gold (.12)	⅝	⅝	⅝
12	†Pruden Inv	4⅝	4⅛	4⅝
8	Pub Ut Hold xw	⅛	⅛	⅛
1	Pub Ut Hold pf	2½	2	2
.10	Pug Sd P 6 pf	12	12	12
3	Pyrene	2⅝	2⅝	2⅝
	R			
.25	Rwy & Lgt Sec	7	7	7
1	Rainbow Lum B	⅛	⅛	⅛
1	†Relian Manage	1	1	1
1	Repub Gas	⅛	⅛	⅛
6	†Roan A Cop	8⅛	8⅛	8⅛
1	Roch G&El D pf(6)	87	85	87
1	Roch G&El B pf(7)	99½	99	99
11	Ryan Cons	1	⅛	1
	S			
.50	Safety Car H & L	22	22	22
44	St Regis Pap	3¼	3	3¼
7	Salt Cr Prod (1)	4½	3⅞	3⅞
1	Seaboard Util	⅛	⅛	⅛
1	Sec Allied n v(¼e)	6⅝	6⅛	6⅛
2	Segal Lock	⅛	⅛	⅛
12	†Selected Indus	1⅛	1	1⅛
4	†Sel In(al ctf)(5½)	40¾	40⅛	40¾
5	†Sel Ind pr pf(5½)	42½	40	42½
1	Selfridge Pr Stors	⅜	⅜	⅜
1	Seton Leather	1½	1½	1½
5	†Shattuck Denn	1⅛	1	1⅛
2	Shaw W&P (¼)	9⅝	9⅝	9⅝
4	†Shenandoah pf	14¼	12¼	14¼
1	Silica Gel ctf	⅛	⅛	⅛
.46	Singer Mfg (6)	99⅛	98	98
4	†Smith A O	20⅝	19	19
1	S Cal Ed A pf(1¾)	25⅝	25⅛	25⅝
1	S C Ed B pf (1½)	22	22	22
8	S C Ed C pf(1.37½)	20	18⅞	20
1	†South Corp (.10e)	1¼	1¼	1¼
1	†So Nat Gas	⅛	⅛	⅛
2	†Southld Roy (.20)	3¾	3⅛	3¾
.20	S W G&E pf (7)	50	50	50
2	Span & Gen	⅛	⅛	⅛
144	St Oil Ind (1)	19⅛	18⅝	18⅞
29	St Oil Ky (1)	11⅜	10⅝	11⅜
1.50	St Oil Ohio	17	16⅝	17
.10	Stein & Co pf(6½)	79	79	79
5	†Stutz Motor Am	12½	11	12½
82	Swift & Co	11⅛	10⅛	10⅞
32	Swift Int (2)	17⅜	17	17
.50	†Swiss Am El pf	21⅛	21⅛	21⅛
	T			
2	Technicolor	3	3	3
6	†Teck-Hugh G (.60)	3½	3⅜	3⅜
7	†Transcont Air	4	4	4
4	†Trans Lux	1⅛	1⅛	1⅛
1	Tri-Cont war	⅛	⅛	⅛
	U			
28	Unit Corp war	2¼	2	2¼
60	Unit Founders	1½	1⅛	1½
99	United Gas	2¼	1⅞	2
8	Unit Gas war	⅛	⅛	⅛
15	Unit Gas pf (1)	20	19½	20
28	Un Lt & Pow A	4	3⅞	3⅞
2	Un Lt & P cv pf	15½	14⅞	14⅞
.10	Un Shoe M pf (1½)	30⅛	30⅛	30⅛
4	†U S & Int Sec	⅛	⅛	⅛
3	†U S & I Sec pf	20¼	19½	20¼
6	U S Elec Pow	⅛	⅛	⅛
9	Unit Verde (.40)	2⅛	2	2
2	†Utility Equities	2⅛	2	2
.20	Util Equit pf (5½)	31¼	30	31¼
12	Util Pow & Lt	1⅛	1⅛	1⅛
2	Utility & Ind	1⅛	1	1
	W			
12	†Walgreen (1)	14	13¾	13¾
5	†Wayne Pump	⅛	⅛	⅛
1	Wayne Pump cv pf	1	1	1
.25	†Wil-Low Caf pf	8	8	8
14	Wright Harg (.20)	3⅝	3½	3⅝
	DOMESTIC BONDS.			
	A			
5	Ala Pow 5 '46	92	91	92
11	Ala Pow 4½ '67	69⅝	69	69⅝
18	Alumin Co 5 '52	91½	90	90
3	Am El & P 6 '57A	18	17⅞	17⅞
32	Am G & E 5 2028	84½	82½	84½
3	Am G & Pow 6 '39	21	20	20
3	Am G & Pow 5 '53	18	18	18
47	Am P & L 6 2016	50¼	47	48
9	Am Rad 4½ '47	96	93	96
8	Am Roll M 5 '48	45	42½	45
21	Am Roll M 4½ '33	57	53⅝	56
2	Appal El Pow 5 '56	87	85¼	87
3	Appal Pow 6 2024A	74	70	74
5	Ark P & L 5 '56	79	79	79
13	As Elec 4½ '53	37	35½	36
11	As G&E 5½ '38in ct	20	19⅞	19⅞
32	As G & E 5 '50	22	20¾	21
1	As G & E 5½ '77	25	25	25
55	As G & E 5 '68	21	20	20
2	As G & E 4½ '48	22	22	22
57	As G & E 4½ '49C	19⅝	18⅞	19
4	As Rayon 5 '50	38⅞	38⅝	38½
2	As Tel Co 5 '65 A	78	78	78
34	As Tel Ut 5½ '44C	17	15¼	17
2	As Tel Ut 6 '33	25	23¾	23½
8	As T & T 5½ '55A	24	23⅞	23⅞
	B			
6	Baldw Loc 5½ '33	66	64	66
91	B & O R R 5 '96 F	38½	37⅞	38
15	Bell T Can 5 '55A	93	90	92½
1	Beacon Oil 6 '36xw	94	94	94
4	Bell T Can 5 '57 B	91	90⅝	91
1	Bell T Can 5 '60C	92	92	92
5	Birm El 4½ '68	70½	70	70
1	Black Val G&E 5 '39	101⅝	101⅝	101⅝
4	Bost Con Gas 5 '47	103⅝	103½	103⅝
3	Bflo G El 5 '39	102⅝	102⅝	102⅝
	C			
4	Can N Ry E 7 '35E	101	100½	101
8	Can Pac 6 '42	75½	74⅛	75½
10	Caro P & L 5 '56	64	62¾	62¾
1	Cen Ill P S 5 '56E	68	68	68
3	Cen Ill P S 5 '68 G	63	62	63
1	C Ill P S 4½ '81H	60	60	60
29	C Ill P S 4½ '67F	64	60	64
8	Cen Me 4½ '57 E	86¼	86⅛	86¼
2	Cen Oh P&L 5 '50A	73	73	73
3	Cen Pow 5 '57 D	61½	61	61½
7	Cen P Svc 5½ '49	4½	3⅞	3⅞
2	Cen P S 5½ '49xw	4⅞	4½	4½
2	Cen St El 5½ '54	36	33⅛	36
13	Cen St El 5 '48	35½	33	35½
7	C St P&L 5½ '53	35	32⅛	33
2	Chi J Ry&USY 5 '40	96	96	96
1	Chi Ry cod 5 '27	50¼	50¼	50¼
9	Cities Ser 5 '58	34	32⅛	33
340	Cities Ser 5 '50	34¾	33	33⅝
22	Cit S Gas 5½ '42	51	49	51
1	Cit S G Pipe 6 '43	90⅛	90	90
53	Cit S P & L 5½ '49	35⅜	34	34⅛
40	Cit S Pow 5½ '52	36	34	34⅛
4	Clev E Ill 5 '39	103⅛	103⅛	103⅛
1	Colorado P 5 '53	92¼	92¼	92¼
7	Comw'l Ed 5 '53 A	100⅛	100	100⅛
1	Comw'l Ed 5 '54 B	100	100	100
1	Comw'l Ed 4½ '56C	93⅛	93	93⅛
7	Comw'l Ed 4½ '57D	93⅛	92	93⅛
57	Comw'l Ed 4 '81 F	86⅛	83	85⅛
5	Comw'l Ed 5½ '62G	103	102¼	102⅝
8	Comw'l S 5½ '48 A	77	75	76¾
10	Com P&L 5 '57	46½	45⅞	45⅞
13	Conn Riv P 5 '52 A	98½	97⅝	98
8	Con GEL&P 4½ '35	101½	101	101
34	Con GEL&PB 4 '81	96⅞	95⅝	96
2	Con G Balt 4½ '54	102	102	102
14	Con Gas Ut 6 '43 A	36	35	36
4	Consum P 5 '36	103	102	103
4	Consum P 4½ '58	99	98⅛	98½
99	Cont G&E 5 '58 A	49¼	47½	49
1	Crane Co 5 '40	68⅛	68⅛	68⅛
1	Crucible St 5 '40	43	43	43
7	Cudahy P 5½ '37	91	90⅛	91
12	Cudahy P 5 '46	101	100	100
	D			
1	Dallas P&L 6 '49 A	105¼	105¼	105¼
2	Dall P&L 5 '52 C	99¼	99¼	99¼
21	Dayton P&L 5 '41	104	102½	104
1	Denver G&E 5 '49	99	99	99
1	Derby G&E 5 '46	73	73	73
2	Det C Gas 6 '47 A	80	80	80
1	Det C Gas 5 '50 B	75	75	75
1	Dix G G 6½ '37 A	78	78	78
	E			
28	East Ut Inv 5 '54 A	16	13	15¾
16	Ed El Ill 5 '35	101⅛	100⅞	100⅞
3	Ed El Ill 5 '34	101⅛	101	101
1	El Paso El 5 '50 A	77	77	77
16	Elec P&L 5 2030	38⅛	36	38⅛
3	Empire Dis E 5 '52	46	46	46
12	Emp O&R 5½ '42	42	40	41
1	Erie Ltg 5 '67	99	99	99
	F			
2	Fairb Morse 5 '42	47½	47½	47½
8	Fisk R 5½ '31 cod	41	40⅝	41
13	Fla P&L 5 '54	62½	60	61
5	Fla P 5½ '79 A	55	54	55
	G			
3	Gary E&G 5 '34 A	59	58	59
2	Gatin P 5 '56	66	65	65
2	Gatin P 6 '41	50	49	49½
23	Gatin P 6 '41 ctf	47	46	47
3	Gen Mot Ac 5 '34	100⅛	100	100⅛
21	Gen Mot Ac 5 '35	100	100	100
1	Gen Mot Ac 5 '36	100⅛	100⅛	100⅛
2	Gen P Ut 6½ '56	14⅝	14½	14⅝
25	Gen P Ut 6½ '33	23	22	22¾
3	Gen Rayon 6 '48	20	20	20
9	Gen W W 5 '43 A	47⅝	45	47⅝
5	Gen W W 6 '44 B	12	12	12
1	G W W 6 B '44 ctfs	11	11	11
24	Geo Pow 5 '67	77½	75⅛	77½
2	Geo P&L 5 '78	53	50⅛	53
58	Glen Ald C 4 '65	52⅛	51⅝	52⅛
4	†Gobel (A) 6½ '35A	63⅛	63	63⅛
1	Gulf Oil Pa 5 '47	98	98	98
13	Gulf Oil Pa 5 '37	97⅝	97	97⅝
	H			
30	Hack Wat 5 '38	100¼	98¼	100¼
5	Hack Wat 5 '77 A	95	94½	95
2	Hood Rub 7 '36	46	46	46
11	Hood R 5½ '36	40	39	40
12	Hous Gulf G 6 '43A	36	35	36
2	Hous Lt&P 4½ '78D	92	92	92
1	Hous Lt&P 4½ '81E	88	88	88
2	Hous L&P 5 '53 A	97	97	97
13	†Hudson Bay 6 '35	79	79	79
1	Hydr P Nia F 5 '51	102½	102½	102½
	I			
18	Ill Cen 4½ '34	46¼	43½	45
6	Ill Nor Ut 5 '57	93	91	93
3	Ill P & L 5 '56 C	61	59¼	59¼
13	Ill P & L 6 '53 A	66	64	66
4	Ill P & L 5½ '54 B	61⅛	61⅛	61⅛
1	Indep Oil 6 '39	86⅛	86⅛	86⅛
4	Ind Hyd El 5 '58 A	63⅛	60⅝	63⅛
3	Ind Svc 5 '50	20¼	20	20¼
8	Ind Svc 5 '63 A	20¼	20	20½
1	Indpls Gas 5 '52	78	78	78
4	Indpls P&L 5 '57 A	89	87	88
1	Insull Ut Inv 6 '40B	⅛	⅛	⅛
11	Int P Sec 7 '57 E	86⅛	85	86⅛
19	Int P Sec 7 '52 F	80⅝	80⅝	80⅝
11	Int P Sec 6½ '55 C	82	80	80
6	Int Salt 5 '51	79	78½	79
11	Inters Pow 6 '52	30½	30	30½
14	Inters Pow 5 '57	53½	52¼	52¼
11	Inters P Svc 5 '56D	68	65	68
11	Inters P Svc 4½ '58	65	63	65
4	Ia-Neb L&P 5 '57	73⅜	72⅝	73⅜
1	Ia Pub Svc 5 '57	70	69	69
	J			
3	Jacksony Gas 5 '42	42	40	42
4	Jamaica W 5½ '55A	102	101⅜	101⅜
39	J C P&L 4½ '61 C	90	88½	89¼
1	J C P&L 5 '47 B	98¼	98	98¼
2	Jon & Laugh 5 '39	103	103	103
	K			
1	Kan P&L 5 '57 B	84	84	84
11	Ky Util 5 '69 I	66	64	66
7	Ky Util 5 '61 H	63	62	63
1	Kop G&C 5½ '50	78	78	78
12	Kop G&C 5 '47	75	74	75
	L			
1	Larutan Gas 6½ '35	70⅛	70⅛	70⅛
38	Lehigh PS 6 2026 A	77	73⅛	76⅛
1	Lex Util 5 '52	67	67	67
4	Lib McN & L 5 '42	55	55	55
2	Los Ang G&E 6 '42	103	101½	103
1	Lou G&E K 6 '37A	101⅛	101⅛	101⅛
2	Lou G&E K4½ '61C	96⅛	96⅛	96⅛
17	Lou P&L 5 '57	86	82¼	86
	M			
9	Mass Gas 5½ '46	90	88	90
13	Mass Gas 5 '55	80	78	79⅛
1	Metro Ed 4 '71	78	78	78
24	Metro Ed 5 '62 F	91	90⅛	91
1	Midw Ut 5 '34 ctfs	5	5	5
4	Minn G L 4½ '50	82	79¾	82
1	Minn G E 5 '34	100⅛	100⅛	100⅛
1	Minn P&L 5 '55	80	80	80
1	Miss Riv P 6 '44 xw	80	80	80
1	Miss Riv P 5 '51	100½	100½	100½
1	Mo P S 5 '47 A	55⅛	55⅛	55⅛
3	Monon WP 5½ '53B	63	61	63
15	Mont LH&P 5 '51A	88⅛	87	88⅛
10	Mont LH&P 5 '70 B	87	86⅜	86⅞
1	Munson SS 6½ '37	8	8	8
	N			
41	Narragansett 5 '57	99⅛	97⅝	99⅛
5	Nat Food 6 A '44	30	30	30
5	Nat P & L 5 2039 B	60	60	60
11	Nat P S 5 '78 ctf	18⅛	16	18
2	Nebr Pw 4½ '81	96	95⅞	96
3	Nevada C E 5 '56	54	51⅛	54
3	N E G&E 5 '48	51⅛	51⅛	51⅛
1	N E G&E 5 '47	53⅝	53⅝	53⅝
65	N Eng P 5½ '54	55⅛	53	54
3	N Eng P 5 '48	52¾	49	52¾
8	N Orl P S 6 '49 A	35⅛	35⅛	35⅛
3	N Orl P S 4½ '35	53⅛	53	53⅛
1	NY Cen El 5½ '50	78⅛	78⅛	78⅛
9	NY P&O 4½ '35	95	93	95
21	NY P&L 4½ '67	94⅛	93⅝	94⅛
34	NY St E&G 4½ '80	89½	84	87½
4	NY St G&E 5½ '62	100	98	100
1	Niag Fall P 6 '50	105	105	105
1	Niag Falls P 5 '59 A	102	102	102
10	Nor A L&P 5½ '56A	34½	33	34½
1	Nor Ind G&E 6 '52	99⅛	99⅛	99⅛
4	Nor Ind P S 5 '69	87	84	87
1	Nor Ind P S 5 '66 C	82	79	82
11	Nor Ind PS 4½ '70E	77½	76⅛	77½
3	Nor Oh P&L 5½ '51	94⅛	91½	94⅛
5	Nor St P 4½ '61	94½	90½	90¾
11	Nor Tex Ut 7 '35 xw	85	85	85
	O			
32	Ohio Edis 5 '60	91½	88	90¾
1	Ohio Pow 5 '52 B	100	100	100
4	Ohio P 4½ '56 D	93¼	92½	93¼
2	Okla G&E 5 '40A	70	70	70
5	Okla G&E 5 '50	84⅛	82	84⅛
2	Oswego Falls 6 '41	45	45	45
	P			
18	Pac G&E 4½ '57E	96⅛	93⅛	96⅛
25	†Pac G&E 4½ '60 F	97	95	97
27	Pac G&E 5 '55 D	101⅛	100⅝	100⅞
2	Pac G&E 5½ '52C	102⅛	102⅛	102⅛
4	Pac G&E 6 '41 B	104⅛	104⅛	104⅛
2	Pen C P&L 4½ '77	74⅛	73	73
20	Pen D & W 6 '49cod	32	32	32
6	Pen O P&L 5½ '54A	38	38	38
1	Pen Pow 5 '56	99½	99⅛	99½
2	Pen Pub S 6 '47C	90⅛	90⅛	90⅛
1	Pen Pub S 5 '54D	81	81	81
102	Peo G L&C 6 '57C	102½	100⅛	101
1	Peo G L&C 4½ '36	95	95	95
3	Phila El 5 '66	105⅛	105	105⅛
12	Phila El P 5½ '72	105	102⅛	105
1	Phila Rap Tr 6 '62	50	50	50
1	Phil S G&E 4½ '57	101	101	101
7	Pied El 6½ '60A	71¼	71¼	71¼
2	Pitts Coal Co 6 '49	83	83	83
3	Pub Sv N Ill 5 '56	85	84	85
1	Pub Sv N Ill 5 '66C	86	86	86
4	Pub Sv N Ill 4½ '80E	80½	80½	80½
139	P S N Ill 6½ '37G	101⅛	101	101⅛
19	P S N Ill 6½ '52H	97⅞	96	97⅞
9	Pub S NJ 6 ctfs	111	110¼	110¼
3	Pub Sv S 5½ '49A	67	65¼	67
7	Pug S P&L 5½ '49	58	58	58
1	Pug S P&L 5 '50 C	56	56	56
17	Pug S P&L 4½ '50D	52	52	52
	R			
2	Rep Gas 6 '45 A	17½	17½	17½
1	Rep Gas 6 '45A cod	17	17	17
6	Roch Cen P 5 '53	36	36	36
	S			
3	St L Gas & C 6 '47	13	12⅝	13
3	Safe H W 4½ '79	99⅛	98⅛	99⅛
1	S Dgo G&E 5½ '60D	102	102	102
3	S Joan L&P 5 '57D	90	89	90
4	Seattle Lt 5 '49	40½	39	40½
4	Shaw W&P 4½ '67A	57	55	55
4	Shaw W&P 4½ '68B	56	56	56
19	Shaw W&P 4½ '70D	56	54	55
11	Shaw W&P 5 '70C	65⅛	64½	64½
33	S E P&L 6 2025 A	68⅝	66¼	68
13	So Cal Ed 5 '39	104½	102	103
7	So Cal Ed 5 '51	100⅛	100⅛	100⅛
1	So Cal Ed 5 '52	100	100	100
25	So Cal Ed 5 '54	100⅛	99⅜	100
3	So Cal Gas 5 '37	86	86	86
3	So Ind Ry 4 '51	39	39	39
1	S'west G&E 5 '57 A	65	65	65
3	S'west G&E 5 '57B	66	64	66
3	S'west L&P 5 '67A	60	56	60
1	S'west Nat G 6 '45	30	30	30
3	S'west P&L 6 2022A	46	45	46
1	S'west Pub S 6 A'45	66⅛	66⅛	66⅛
32	Stand G&E 6 '35	52½	50	51
3	Stand G&E 6 '35cvt	52	51½	52
21	Stand G & E 6 '51	44	42⅜	42⅜
20	Stand G & E 6 '66	45	43	43
20	Stand P & L 6 '57	41	40	41
4	Stand Tel 5½ '43	16	15½	16
1	Sun Pipe Line 5 '40	98	98	98
4	Superp Ill 4½ '68	69	69	69
8	Swift & Co 5 '40	96⅛	96⅛	96⅛
3	Swift & Co 5 '44	101	100	101
	T			
12	Tex El S 5 '60	80½	78½	80½
12	Tex Gas Ut 6 '45	15	13⅛	15
1	Tex P & L 5 '56	85	85	85
5	Tide Wat P 5 '79A	59	55	55
64	Toledo Ed 5 '62	94⅛	92	93
16	Twin CRT 5½ '52A	30⅛	25⅛	29⅝
	U			
1	Ulen & Co 6 '44 sta	25	25	25
5	†Un Am Inv 5 '48A	72½	72½	72½
24	Union El 4½ '57	96⅛	93	95
4	Un Gulf Cor 5 '50	100⅛	100	100⅛
2	Unit El N J 4 '49	99	98	99
16	Un L & P 6 '75	41⅝	40	41
28	Un L & Ry 5½ '52	44	43	43
2	Un L & Ry 6 '52 A	70	68½	68½
1	U S Rub 6 '33	75	75	75
3	U S Rub 6½ '39	35	30	35
1	Utah P&L 6 2022 A	52⅝	52⅛	52⅛
	V			
5	Virg El&P 5 '55 A	97	96⅛	97
9	Virg P S 5½ '46 A	65	65	65
	W			
2	Waldorf-Ast 7 '54	6½	6	6
7	Ward Bak 6 '37	93	93	93
3	Wash Gas Lt 5 '58	89	87⅝	87⅝
1	Wash W P 5 '60	95	95	95
11	West Pa Pw 4 '61H	96⅛	94⅛	96⅛
21	W Tex Ut 5 '57 A	48	46	47½
9	WUnG&E 5½ '55A	80⅛	78	80⅛
1	Wisc El P 5 '54 A	100	100	100
6	Wisc P&L 5 '58 F	79⅝	79⅝	79⅝
	Y			
1	Yadkin Riv P 5 '41	82⅛	82⅛	82⅛
2	York Rys 5 '37	85	85	85
	FOREIGN BONDS.			
2	Agri Mtg Bk 7 '47	34	34	34
10	Cent Bk Ger 6 '52A	44	43	43
10	Cent Bk Ger 6 '51B	61	60	60
13	Com Pvt Bk 5½ '37	58⅝	57¼	58⅝
2	Cubn Tel 7½ '41 A	62	61	61
1	Danzig Port 6½ '52	40	40	40
4	Fin R M Bk 6 '61	50	50	50
2	Ger C Mun 7 '47	50	50	50
22	Ger C Mun 6 '47	50	48	48
2	Gesfuerel 6 '53	58⅛	58⅛	58⅛
5	Hu-It B 7½ '63AC	36	36	36
3	MsfeldM&S 7 '41xw	52	52	52
3	Melbrne El 7½ '46	94	94	94
1	Pomerania El 6 '53	45	45	45
4	Prussia El 6 '54	54⅛	54⅛	54⅛
5	Ruhr Gas 6½ '53 A	53	53	53
26	Russ 6½ ctfNC1919	3½	3	3½
5	Russ 5½ ctf 1921	3	3	3
5	Saar Basin C 7 '35	100	100	100
1	Saarbrueck 7 '35	103⅛	103⅛	103⅛
1	Stinnes 7 '36	44	43	44
5	Stinnes 7 '46	43	43	43
7	Terni Elec 6½ '53	72	70⅝	72
3	Un Ind 6½ '41	56⅛	56⅛	56⅛
3	Un Ind 6 '45	56⅛	56⅛	56⅛

†Officially listed.

Other stocks and bonds are traded on the curb exchange as "unlisted." They include those of corporations from which the exchange has deemed it unnecessary to require financial statements such as must be filed periodically if listed. The exchange states it investigates at regular intervals the financial status of "unlisted" securities.

XD—Ex dividend. EX—First sale since ex dividend date or dates. XR—Ex rights. a—Plus extra or extras. b—Including extra or extras. d—Payable in scrip. e—Paid last year. f—Payable in stock. g—Paid so far this year. h—Cash or stock. m—Also extra cash or stock dividend paid since January 1. ur—Under rule. ww—With warrants. xw—Without warrants.

MONEYS OF EUROPE BOW BEFORE DOLLAR

Transactions Abroad Active; Marks Under Pressure; Pound Is Up.

New York, March 16 (A.P.).—European exchanges generally retreated before the American dollar today, some of the recently aggressive gold currencies turning rather heavy in late trading.

While Treasury restrictions still prevented any speculative operations here, transactions abroad were quite active at times. Continental funds eased at the start, rallied moderately around noon and then came into demand when efforts apparently were made to cover short contracts.

German marks were under pressure, recording a loss of 11 points at 23.97 cents for cables. Belgian belgas and Dutch guilders each dropped 2 points, the Swiss franc was off 3 and French francs sagged ⅛ of a cent to a cable rate of 3.95¼ cents. The Scandinavians eased, as did Italian lire and Spanish pesetas.

The British pound sterling ran counter to the decline, moving up 1⅛ cents to $3.47 for cables. Canadian dollars also rallied ⅜ of a cent to 84.62½ cents, and Japanese yen, Shanghai taels and Mexican pesos firmed.

BALTIMORE TOBACCO.

Special to The Washington Post.

Baltimore, March 16.—Leaf tobacco.

Maryland—Because of the bank holidays, during which time our tobacco market was also closed, receipts for the last two weeks were 203 hogsheads and sales 57 hogsheads. Not quotable change in prices.

Ohio—Nothing reported.

Maryland prices (per 100 pounds)—Frosted and inferior, 2.00@4.50; sound to good common, 5.00@15.00; medium to good, 15.00@30.00; good to fine red, 36.00@41.00; fancy, 41.00@42.00. Seconds, common and medium, 4.00@15.00; good to fine, 16.00@28.00; 1931 crop, good leaves, 2.00@12.00; upper country burley, nominal.

Ohio prices (per 100 pounds)—Common to medium, 6.00@12.00; good to fine, 18.00@25.00; spangled, good to fine yellow, 25.00@50.00.

N. B.—Unused and badly mixed packages from 2 to 3 cents lower.

Stock in warehouses—

	Maryland.	Ohio.	Total.
Stock January 1	31,379	1,214	32,593
Receipts since	2,013	....	2,013
Totals	33,392	1,214	34,606
Delivered since	4,506	35	4,541
Stocks today	28,886	1,179	30,065
Sales—			
This week	67	....	67
Previously	1,484	77	1,561
Totals	1,551	77	1,628

PULLMAN COMPANY DIVIDEND IS REGULAR

Standard Oil of Ohio Also Votes Usual Return; Copper Omitted.

New York, March 16 (A.P.).—Directors of Pullman, Inc., today declared the regular quarterly dividend of 75 cents, payable May 15 to stock of record April 24. This is the holding concern for Pulman Co. and affiliated enterprises.

Cleveland, March 16 (A.P.).—Directors of the Standard Oil Co. of Ohio today declared the regular quarterly dividend of $1.25 per share of the 5 per cent preferred stock, but took no action on the common stock.

The preferred dividend is payable April 15 on stock of record March 31.

New York, March 16 (A.P.).—Magna Copper Co. today omitted the quarterly dividend of 12½ cents a share.

Skelly Oil Co. today reported a 1932 net loss of $674,507 compared with a loss of $2,117,110 for 1931. Gross operating income was $17,963,370 against $18,161,519 in the previous year. Net working capital on December 31 was $8,059,962, an increase of $449,269, and the ratio of current assets to current liabilities was 5.4 to 1 against 4.6 a year previous.

Western Electric Sales Smallest Since 1919

New York, March 16 (A.P.).—The 1932 sales of Western Electric Co., manufacturing subsidiary of American Telephone & Telegraph Co., amounted to $117,850,000, were the smallest since 1919, said the annual statement of the company, issued today. In 1931 sales amounted to $228,956,000.

On the year's operations the company sustained a net loss of $12,625,972 compared with net income of $10,816,387 in 1931. Most of the company's products are sold to the Associated Bell Companies.

Pennsylvania Road Cuts Pay of Employes Again

Philadelphia, March 16 (A.P.).—Another salary cut for officers and classified employes of the Pennsylvania Railroad, effective as of March 1, has been ordered, it was learned today.

The officers' salary were reduced 10 per cent, making a total slash approximating 31 per cent in the salary list for this class. Classified employes were ordered to take off an additional two days a month, making a total of six days a month in the railroad's economy plan.

LIVE STOCK PRODUCE

CHICAGO. (Associated Press.)

HOGS—20,000; including 9,000 direct; closed active, mostly 5-10 higher no all classes; better grade 170-350 lbs., 3.90@4.10; top, 4.15; most packing sows, 3.35@3.60; shippers, 1,000; estimated holdover, 2,000; light light, good and choice, 140-160 lbs., 3.90@4.10; light weight, 160-200 lbs., 4.00@4.15; medium weight, 200-250 lbs., 4.00@4.15; heavy weight, 250-350 lbs., 3.90@4.10; packing sows, medium and good, 275-500 lbs., 3.20@3.65; pigs, good and choice, 100-130 lbs., 3.50@3.90.

CATTLE—5,000; calves, 2,000; general market steady to 25 higher; closed best time; clearance good; lower grade light weight steers and heifers showed most upturn, but all light cattle of value to sell at 6.00 downward, shared day's advance and weighty bullocks came in for better action; best yearlings 7.25; top on weighty steers, 6.00; bulk heavy steers, 4.75@5.65; best light heifers, 6.10; all she stock firm to higher; general market ruling 25@50 over close last week; slaughter cattle and vealers: steers, good and choice, 550-900 lbs., 6.00@7.50; 900-1,100 lbs., 6.00@7.50; 1,100-1,300 lbs., 5.50@7.50; 1,300-1,500 lbs., 4.50@6.50; common and medium, 550-1,300 lbs., 4.00@6.00; heifers, good and choice, 550-750 lbs., 5.25@6.50; common and medium, 4.00@5.50; cows, good, 3.00@3.75; common and medium, 2.60@3.00; low cutter and cutter, 1.75@2.60; bulls (yearlings excluded), good (beef), 2.80@3.25; cutter, common and medium, 2.40@3.10; vealers, good and choice, 4.50@6.00; medium, 4.00@4.50; cull and common, 3.00@4.00; stocker and feeder cattle: steers, good and choice, 500-1,050 lbs., 4.50@6.00; common and medium, 2.75@4.50.

SHEEP AND LAMBS—13,000; slow, mostly steady; heavy lambs under pressure; choice within medium weights strong; clearance not complete; bulk desirable lambs, 5.25@5.65; several loads scaling 80-89 lbs., 5.75 to all interests; some held higher; slaughter sheep and lambs: lambs, 90 lbs. down, good and choice, 5.25@5.75; common and medium, 4.00@5.35; 90-98 lbs., good and choice, 5.00@5.65; 98-110 lbs., good and choice, 4.75@5.40; ewes, 90-150 lbs., good and choice, 2.00@3.00; all weights, common and medium, 1.25@2.50.

BALTIMORE.

CHICKENS—Old, heavy, 17; mediums, 16@17; leghorn and other light stock, 12@14. Others unchanged.

EGGS—12½@12½.

CATTLE—Receipts, 300. Steady. Steers, good to choice, 5.00@5.50; medium to good, 4.75@5.00; fair to medium, 4.25@4.75; plain to fair, 3.75@4.25; common to plain, 3.00@3.75. Bulls, medium to good, 3.00@3.25; fair to medium, 2.50@3.00; plain to fair, 2.25@2.50; common to plain, 2.00@2.25. Cows, medium to good, 3.00@3.50; fair to medium, 2.50@3.00; plain to fair, 2.00@2.50; common to plain, 1.50@2.00. Heifers, good to choice, 4.50@4.75; medium to good, 4.00@4.50; fair to medium, 3.50@4.00; plain to fair, 3.00@3.50; common to plain, 2.50@3.00. Fresh cows and springers, 30.00@60.00.

SHEEP AND LAMBS—Receipts, 125; steady. Sheep, 50@2.50. Lambs, good to choice, 6.35@6.75; common to medium, 3.00@5.75.

HOGS—Receipts, 500; Steady. Lights, 4.15@4.60; medium to good, 4.15@4.60; heavies, 3.70@4.40; roughs, 2.30@3.55; light pigs, 3.05@3.60; pigs, 3.80@4.40; Western hogs 10 to 20 cents higher.

CALVES—Receipts, 125; lower. Good to choice, 6.50@7.00; common to medium, 4.00@5.50.

NEW YORK.

RAW SUGAR—Quiet early today and prices were unchanged.

Refiners, as a rule having taken care of their more immediate requirements by last week's liberal purchases, showed little interest, although it was believed they would pay 2.95 for sugars in position to suit, but there was nothing firmly offered below 3.00.

Sugar futures opened at 2 points advance to 1 point decline and fluctuated irregularly during the balance of the forenoon. There was further covering and continued buying by houses with Wall street connections, however, with the spot month selling up from 1.02 to 1.06, or 6 points above the previous close. Toward midday reactions followed under liquidation and selling by houses with producing connections. The spot month sold off to 1.04, or back to within 4 points of the previous close. The general market at midday was 4 points net higher on March, and unchanged to 1 lower on later deliveries.

No changes occurred in the refined situation with fine granulated listed at 4.10 and a moderate withdrawal demand reported.

COFFEE—Spot, steady; Rio No. 7, 8¼; Santos No. 4, 9¼@9⅝; Rio futures closed barely steady; sales, 4,000 bags. *March, 5.78; *May, 5.73; *July, 5.62; September, 5.50; *December, 5.40. Santos barely steady; sales, 36,000 bags. *March, 8.46; May, 8.25; July, 7.97; September, 7.74; *December, 7.64.

*Nominal.

PHILADELPHIA.

POULTRY—Live: Fowls, Plymouth Rocks, fancy, 18@19; mixed colors, fancy, 17@18; white leghorns, fancy, 15@16; ordinary, 11@14.

Cheese and dressed poultry unchanged.

BUTTER—Top grades, 21@24; 92 score, 20; 91 score, 19¾; 90 score, 19½.

EGGS—Receipts, 6,892. Firm and prices advanced fractionally, mostly on advices from outside markets. Buyers were cautious and trading generally only fair, with dealers holding supplies closely. Special packs: Nearby white hennery, 16½@17½; white extras, 15@16. Nearby mixed colors: Average extras, 14½@15; graded firsts, 13¾@14; current receipts, 13@13½. Midwest mixed colors: Average extras, 14½@15; graded firsts, 13¾@14; current receipts, 13@13½.

BALTIMORE SECURITIES.

Baltimore, March 16.—Closing prices:

Arundel Corporation	13½
Black & Decker	7¼
C & P Tel pf	115½
Con G E L	57
Con G E L & P 5% pf	98½
Con G E L & P 6% pf	106½
Maryland Casualty	2¼
Mt Vernon Mills pf	10½
New Amsterdam Casualty	11
Pa Water & Power	54½
U S Fidelity & Guar	3¼

Wall Street Briefs

New York, March 16 (A.P.).—E. G. Buckland, president of the Railroad Credit Corporation, said today that he knew of no railway that was expected to default on an April 1 interest payment.

The New York Federal Reserve Bank plans to hold an election soon for choice of two new directors to succeed William H. Woodin, who resigned when he became Secretary of the Treasury, and Albert H. Wiggin, former chairman of the governing board of the Chase National Bank. The election will be by vote of member banks in this district.

Alfred P. Sloan, jr., president of General Motors Corporation, today announced that the company on Monday would increase the production schedules of its various plants, curtailed by the banking holiday.

Former Gov. Huntley N. Spaulding of New Hampshire and Edwin S. Webster, of Boston, have been elected to the board of the United Fruit Co. to fill vacancies.

Former Secretary of the Treasury Ogden Mills has been elected a director of the Seaboard Oil Co., of Delaware. Mr. Mills recently was named a director of National Biscuit Co.

WASHINGTON PRODUCE

EGGS—Current receipts, 10@11; hennery, whites, 11@12; Government graded and dated white eggs: U. S. extras, large, 17½; U. S. extras, mediums, 15½; U. S. standards, large, 16.

LIVE POULTRY—Fowl: Colored, 13@15; Leghorns, 10@11; old roosters, 6@8. Capons: Large, 17@20; small, 15@16. Winter chickens, 13@15; broilers and fryers, 20@22; roasters, 18@19. Turkeys: Young toms, 13@15; young, hens, 17@20. Guineas, 25@35 each.

FRUITS.

GRAPEFRUIT — Florida, boxes, 2.00@3.25, according to sizes; few special marks higher.

PINEAPPLES—Cuba, crates, 30s, 3.00@3.25; 36s, 3.50; 24s, 4.00.

STRAWBERRIES — Florida, truck receipts, mostly fair condition to very poor condition, 32-quart crates, various varieties, best, 5.00@5.50, few 6.00; poorer, 3.00@4.00; very poor condition, 1.75@2.00.

APPLES—Bushel tubs: Maryland and Virginia, Staymans, U. S. No. 1, 2¾ inches minimum, 1.25@1.40; U. S. No. 1, 2½ inches minimum, 1.00@1.25; U. S. No. 1, 2¼ inches minimum, 75@90; Delicious, U. S. No. 1, 2¾ inches minimum, 1.25@1.40; U. S. No. 1, 2½ inches minimum, 1.00@1.25; U. S. No. 1, 2¼ inches minimum, 75@90; Yorks, U. S. No. 1, 2¾ inches minimum, 1.15@1.25; U. S. No. 1, 2½ inches minimum, 90@1.00; U. S. No. 1, 2¼ inches minimum, 65 few higher; Black Twigs, U. S. No. 1, 2¾ inches minimum, 1.15@1.25; U. S. No. 1, 2½ inches minimum, 90@1.00; U. S. No. 1, 2¼ inches minimum, 65@75; Romes, U. S. No. 1, 2¾ inches minimum, 1.15@1.25; U. S. No. 1, 2½ inches minimum, 90@1.00; U. S. No. 1, 2¼ inches minimum, 65@75; Starks, few sales; U. S. No. 1, 2½ inches minimum, 85@90; U. S. Utility, 2½ inches minimum, 65@75.

VEGETABLES.

SWEET POTATOES — North Carolina, bushel baskets, Porto Ricans, U. S. No. 1, 50@60.

SNAP BEANS—Florida, bushel hampers, green, flat type, 1.75@2.00; fair quality, 1.50; poorer low as 75.

LIMA BEANS—Florida, bushel hampers, 2.50@2.75, few 3.00; Cuba, bushel hampers, 2.50@2.75.

PEPPERS — Florida, 1⅛-bushel crates, green, U. S. No. 1, best, 1.75; fair condition, 1.50; U. S. No. 2, 1.00; bushel hampers, green, 1.50; fair condition, 1.00.

SQUASH — Florida, bushel hampers, white, wrapped, 1.50; large sizes, 75@1.00.

PEAS—Mexico, 45-lb. crates, Telephones, 5.00@6.25; Florida, truck receipts, bushel hampers, small pods, 3.00.

CARROTS—Texas, half lettuce crates, bunched, 1.10@1.25.

BEETS—Texas, from mixed car, half lettuce crates, bunched, 1.25; fair condition, 1.00.

KALE—Virginia, bushel baskets, mostly around 35.

CUCUMBERS — Cuba, bushel crates, fancy, 4.00.

PARSNIPS—Pennsylvania, bushel baskets, mostly around 75.

CABBAGE—New stock: Florida, 1½-bushel hampers, pointed type, 1.10@1.15. Old stock: New York, 80-lb. sacks, Danish type, best, 85; fair condition, 75.

CELERY—Florida, 10-inch crates, individually washed and precooled, 3-8 dozen, 2.25@2.50.

LETTUCE — Western stock: California, crates, Iceberg type, 4-5 dozen, 2.75@3.00, few higher. Southern stock: Florida, 1½-bushel hampers, Big Boston type, 1.25@1.50; fair quality, 1.00.

ONIONS—Indiana, Michigan, New York and Ohio, 50-lb. sacks, yellows, U. S. No. 1, 90@1.00.

POTATOES—New York, 100-lb. sacks, round whites, U. S. No. 1, 1.10; Long Island, 150-lb. sacks, Green Mountains, U. S. No. 1, 2.25, few higher; Maine, 100-lb. sacks, Green Mountains, U. S. No. 1, freight receipts, 1.25; boat receipts, via Baltimore, 1.15@1.25; Idaho, 100-lb. sacks, Russet Burbanks, U. S. No. 1, 1.65@1.75; Florida, bushel crates, Bliss Triumphs, U. S. No. 1, 1.60@1.75.

EGGPLANT—Florida, 1⅛-bushel crates, 2.50@3.00; poorer lower.

TOMATOES—Florida, lug boxes, ripes and turning, wrapped, 6x6, 1.50@1.75; poorer lower.

CAULIFLOWER—California, pony crates, 1.65@1.75.

SPINACH—Texas, bushel baskets, Savoy type, 90@1.00.

RADISHES — North Carolina, bushel hampers, 1.00@1.50.

CAPITAL'S EXCHANGE TRADING IS RESUMED

Prices Hold at Quotations Prior to Holiday With Moderate Dealing.

By THOMAS M. CAHILL

With prices standing at approximately what they were before the bank holiday, the Washington Stock Exchange reopened yesterday following action by the institution's board of governors Wednesday ordering its reopening. The stability of the prices was considered by members to be both gratifying and constructive.

There was moderate trading confined chiefly to the bond division. Potomac Electric Power 6s appeared in a transaction, $1,000 moving at 105¼. Washington Railway & Electric 4s sold in a $1,000 turnover at 87½.

Trading in the stock division was confined to the preferred issues of Potomac Electre Power Co.

Resolution for Opening.

The exchange opened under the following resolution. "Resolved that the Washington Stock Exchange shall be opened for business at the usual hour on Thursday, March 16, trading to be in all listed bonds and stocks of public utility companies and such other securities as may be admitted for trading from time to time on order of the board of governors."

Today's list is expanded by the addition of Lanston Monotype, Peoples Drug Stores preferred and Emerson Bromo-Seltzer "A." From national headquarters of the company comes the news that following approval in the District of Columbia recently, the Mutual Benefit Life Insurance Co. of Newark, N. J., is prepared to issue a new form of ordinary life policy devised by the company with premiums graded for the first ten years and level thereafter, according to Edward E. Rhodes, vice president.

Policy Is Explained.

The policy is a form of permanent insurance in which the investment element has been reduced as far as practicable. Premiums are exceptionally low the first year and increase by level steps for ten years. The eleventh premium is the same as that for a level premium ordinary life policy issued at an age 5 years younger than the insured's then attained age and thereafter remains at the same rate.

Annual dividends on the new policy will be paid during the first ten years and thereafter. The policy has cash loan and surrender values as well as paid-up and extended insurance provisions.

Building and loan associations in Washington were sharing again today with the banks the greatly increased business which has developed since the ending of the financial holiday. There has been a constant stream of depositors going into these offices. One association reported that during the past two days deposits had been eighteen times larger than withdrawals.

Rubber Closes Steady.

New York, March 16 (A.P.).—Crude rubber futures closed steady. March, 3.15N; May, 3.25; July, 3.34N; September, 3.42B.

Smoked ribbed spot closed 3.18N. B—Bid. N—Nominal.

THE METAL MARKETS.

New York, March 16 (A.P.).—COPPER—Quiet; electrolytic spot and future, 5⅛. TIN—Firm; spot and nearby, 24.60; future, 24.80. IRON—Quiet, unchanged. LEAD—Steady; spot, New York, 3.35; East St. Louis, 3.22. ZINC—Steady; East St. Louis, spot and future, 3.20. ANTIMONY—6.15. QUICKSILVER—53.00@56.00.

FLOUR MARKET.

New York, March 16 (A.P.).—FLOUR—Firm; spring patents, 4.00@4.25; soft winter straight, 3.60@3.75; hard winter straights, 3.80@4.00. RYE FLOUR—Firm; fancy patents, 3.75@4.00.

Minneapolis, March 16 (A.P.).—FLOUR—Unchanged. Shipments, 29,707. BRAN—11.50@12.00.

SILK MARKET.

New York, March 16 (A.P.).—Raw silk futures closed strong; sales, 3,650 bales. March, 1.21; May, 1.20; July, 1.20. Open market quotations (60-day basis). Shanghai steam extra B, 1.12; Canton double extra A, 14-16s, .95; Japanese crack, double extra, 1.30.

67th Year

CAPITAL AND SURPLUS, $3,500,000.00

You Serve Your Own Interests

—first, by BANKING instead of hoarding your cash. But such action also does public good—makes money available for general banking needs—helps to revive business.

● Your deposits will be welcome at this strong, old bank.

Interest Paid on Checking and Savings Accounts

We Serve in all Fiduciary Capacities

SAFE DEPOSIT BOXES AT NOMINAL RENTALS

NATIONAL SAVINGS and TRUST COMPANY

The Oldest Savings Institution in the District of Columbia

Corner 15th & New York Ave.

An Opportunity That May Never Come Again!

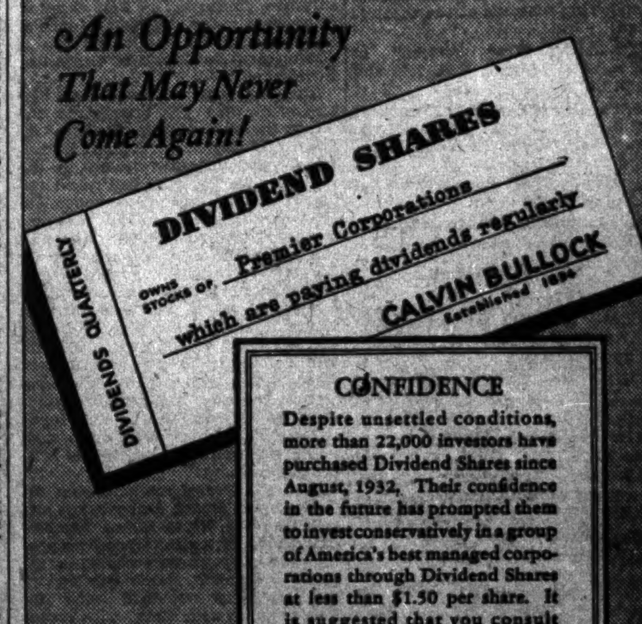

CONFIDENCE

Despite unsettled conditions, more than 22,000 investors have purchased Dividend Shares since August, 1932. Their confidence in the future has prompted them to invest conservatively in a group of America's best managed corporations through Dividend Shares at less than $1.50 per share. It is suggested that you consult your own investment dealer.

GROUP TODAY VIEWS WORK ON 'ABINGDON'

Society for Preservation of Antiquities Is Sponsoring Rebuilding of Home.

The preservation of "Abingdon," Fairfax County, Va., birthplace of Eleanor Custis Lewis, adopted daughter of George Washington, will be discussed this afternoon at a meeting of the Washington branch of the Association for the Preservation of Virginia Antiquities.

Only four walls of the historic mansion remain standing. The estate was laid in ruins by fire some years ago. Work was recently started in cleaning up the grounds adjacent to the property and Col. U. S. Grant, director of Public Buildings and Public Grounds, has ordered the same restoration process used in preserving "Belvoir," the home of Lord Fairfax.

The site commands a perfect view of Washington and the Potomac River. It is situated near the Mount Vernon Highway close to George Washington's home.

Trees already have been planted on the estate by the preservation organization and Col. Grant said that further work would be resumed in the early spring.

"Abingdon" occupies 11 acres of land granted in 1669 by King Charles II. The grant originally included 6,000 acres. Alexandria, Va., Mount Vernon and a large part of Washington now occupy the land grant. The site of "Abingdon" was bought by John Parke Custis from Gerald Alexander in 1778.

M'DONALD FATHERS BOLD ARMS PLAN

Continued from Page 1.

50 or 60—the man who thinks he is going to get full satisfaction is just a common, ordinary fool."

He warned of the dangers in the present international situation. "We can almost hear the very fabric of our civilization cracking about our ears," he said.

Then he presented the plan, the core of which lies in concrete figures limiting the world's armies and their equipment.

He proposed an army of 200,000 men for Germany, twice the maximum set by the treaty of Versailles, and he quoted with approval the assertion of a German delegate that "either Germany must be given justice and peace, or the world is going to destruction."

Under this new plan the French and Italian armies would be equal in numerical strength to the new German army, but France also would have an overseas force of 200,000 and Italy of 50,000.

Reduces French Effectives.

"It would mean a reduction of about one-third in the strength of the French army. This is essentially what President Hoover proposed in a series of recommendations to the arms conference some time ago.

Mr. MacDonald suggested no limit for the British army. He would fix Austria's total at 50,000, Hungary's at 60,000 and Bulgaria's at 60,000.

The "allies" of France would be given: Poland, 200,000; Roumania, 150,000; Czechoslovakia, 100,000, and Jugoslavia, 100,000.

Russia's army would number 500,000.

The proposed treaty would be effective for five years. During that period special international commissions would attempt conciliation and settlement of political problems now disturbing Europe. Just before the expiration of the five years there would be a second general arms conference.

As for naval arms, Mr. MacDonald would extend the London naval treaty to include Italy and France, and the naval holiday on capital ships to all powers except Italy, which would be permitted to build one ship to balance the new French cruiser Dunkirk.

German Navy Proviso.

His plan would free Germany legally from the naval restrictions imposed by the treaty of Versailles, but actually the German naval power would be fixed until 1936 at its present level.

Limitation of aircraft Mr. MacDonald found more difficult. He admitted that he had been unable to figure out a way to guarantee that civil aircraft would not be converted to war purposes, but such a guarantee is essential to the abolition of military aircraft. He suggested, therefore, numerical limitation and proposed these specific figures:

Five hundred airplanes each for the United States, Great Britain, France, Japan and Italy, with smaller totals for other countries. No figure for Germany was included in the plan.

Hugh Gibson, representing the United States, declared that Mr. MacDonald's proposals had made this day historic. Count Nadolny also praised the plan, reiterating his frequent declaration that Germany is loyal to the principle of disarmament with security for all.

Premier Daladier described the plan as of the greatest importance and promised sympathetic study by France.

FILM TIME TABLES

Feature pictures are presented on the following schedule at the theaters named:

RKO-Keith's—"Our Betters," at 11:47 a. m., 1:46, 3:45, 5:44, 7:43 and 9:42 p. m.

Loew's Fox—"Broadway Bad," at 10:30 a. m., 1:05, 4:10, 7:15 and 10:20 p. m. Stage shows at 11:45 a. m., 2:50, 6:55 and 9 p. m.

Earle—"King of the Jungle," at 11:15 a. m., 1:50, 4:30, 7:15 and 10 p. m. Stage shows at 12:45, 3:30, 6:15 and 9 p. m.

Columbia—"Luxury Liner," at 11:15 a. m., 1, 2:45, 4:35, 6:20, 8:10 and 9:55 p. m.

Palace—"Rasputin and the Empress," at 10:30 a. m., 12:45, 3:05, 5:20, 7:40 and 9:55 p. m.

Rialto—"The Big Cage," at 11:06 a. m., 12:52, 2:38, 4:24, 6:10, 7:56 and 9:42 p. m.

Metropolitan—"42nd Street," at 11 a. m., 12:45, 2:30, 4:15, 6, 7:45 and 9:30 p. m.

Tivoli—"Dangerously Yours," at 2:35, 4:20, 6:10, 7:55 and 9:45 p. m.

Ambassador—"Child of Manhattan," at 6:15, 8 and 9:45 p. m.

British Plant Boosts Wages.

London, March 16 (A.P.).—Wage increases next month for 25,000 employes of the Imperial Chemical Industries were announced today. Sir Harry McGowan, chairman of the company, said that the 1931 wage scale would be put back into effect April 3.

ABOUT THE SHOW SHOPS

With NELSON B. BELL.

Merian C. Cooper

WHEN you see it a week from today, or some time during the week beginning then, you are going to wonder how "King Kong" ever got on the screen, so you might as well know now as later that in Hollywood there is a man who makes the Sphinx seem talkative in comparison. Not even his employers know his secrets.

He is Willis O'Brien, of Oakland, Calif., a miracle man who can recover the past. He pulls prehistoric monsters 75 feet long out of his hat. (That ought to give you a rough idea of how long-headed he is.) He makes today yesterday, yesterday today. Or so Manager Hardie Meakin of RKO-Keith's informs me.

This Willis O'Brien is the man of the hour on the RKO-Radio lot—or was up to a few minutes ago. Without him, Radio never could have completed "King Kong," the company's major bid for screen immortality, after more than two years of continuous production effort conducted behind locked and guarded stage doors.

For this fabulous picture—one of the most thrilling things ever devised for the screen, perhaps not so consistently realistic as "The Lost World," but infinitely more daring in conception and story treatment than that prodigious revival of the age of ooze—O'Brien conjured, magically enough, denizens of the earth, sea and air that thrived from 7,000,000 to 35,000,000 years ago, including a tyrannosaurus, a stegosaurus, a brontosaurus and a pterodactyl.

Nice little playmates, all of these, weighing way up in the tons, like the winter's coal supply, or the meat rations for an army on the march, or your Government taxes!

The largest of these, the tyrannosaurus—and if I don't get this spelled twice alike, excuse it, please—weighed a mere 30 tons, is 20 feet high and 50 feet long—almost as big as Carnera. The pterodactyl, a flying reptile resembling a kangaroo with Dore wings out of "Paradise Lost," had a wing spread of 25 feet.

These, however, compared with King Kong himself, the 50-foot ape, were mere warming-up exercises for Mr. O'Brien's ingenuity. King Kong has a chest measurement of 36 feet—feet, Mr. Compositor, not inches—and a total poundage of between 15 and 20 tons. This is at least a size and a half bigger than Babe Ruth at this season of the year.

The story of "King Kong" is fantastic to the last stretch of the imagination and could hardly have been contrived by any one less resourceful than that creative wizard, the late Edgar Wallace, or made into a picture by any one less revolutionary and adventurous than Merian C. Cooper and Ernest Schoedsack, whose intrepidity has given us "Chang," "Three Feathers" and other memorable films of primitive intensity and melodramatic fury.

And how poor, little Fay Wray does get slapped around and squeezed in that big gorilla's hand—about the size of a box car. The hand, that is, not Miss Wray!

And now that the subject's up, another famous explorer is coming to town via the screen next Monday in the person of Carveth Wells, a fellow of both the National Geographic Society and the British Geographical Society, whose lectures in Washington are always attended by a large representation of the society's membership.

Mr. Wells has made it his business to subject the grossly misrepresented sport of African big-game hunting to a complete and revealing debunking. Many of his contentions with regard to this interesting topic he demonstrates in "The Jungle Killer," in which he will be seen at the Columbia next week.

This picture is said to contain real thrills, showing nature in the raw and not as it might be staged in Hollywood. The high point of "drama" in "The Jungle Killer" reputedly is reached when the camera records a furious battle between two snakes not on friendly terms, in which one swallows the other alive, the victim being aware of his fate and wriggling in futile struggle to the last inch!

There are numerous other encounters between lions, leopards, hyenas and rhinos—although not of quite so telescopic a nature as the cannibalistic conflict of the reptiles—all filmed in Africa and not staged in Hollywood's backyard.

Mr. Wells, we are led to believe, doesn't know which is the business end of a rifle and shoots his game with a camera only.

One reason why H. R. H. Ben Bernie, King of Jazz, did not play more fiddle during his engagement at the Earle, terminating last night, was, I learn with much regret, a seriously infected hand that caused him no end of pain and inconvenience throughout the local week. A real handicap for any violinist—and I am not punning.

Children who know and love the story of "Pinocchio" have often wondered what they would do if they suddenly found their noses growing longer and longer.

That's what sometimes happens to Pinocchio, the fun-loving marionette, who will visit the National Theater tomorrow morning, March 18, with the Clare Tree Major Children's Theater of New York. Every time Pinocchio opens his mouth to tell a falsehood, he feels his nose grow longer. It's not until he speaks the truth that his funny nose is restored to its normal length.

Now I know why some press agents have looked so peculiar while peddling their high-pressure panegyrics—and what will Jimmy Durante have to say about all this?

Daniel Frohman, dean of the American theater and president of the Actors' Fund of America, informs this desk by letter that he has heeded counsel from Washington and will not attempt another Actors' Fund benefit in the Capital immediately, as he was at first encouraged to do by the splendid success of the Inaugural benefit, given in the Belasco on Sunday night, March 5, with Noel Coward, Beatrice Lillie, Cecilia Loftus, the Duncan Sisters, Fanny Ward, Fannie Hurst, William Faversham and many other notables on the bill. Next fall, perhaps.

By the way, I notice there are still plenty of good seats in Stands 9 and 10, commanding the full sweep of the Avenue.

Or don't you feel like sweeping the Avenue?

WRIT IS THREATENED TO FREE GEM THIEF

Sidmor Asks to Be Present When Half Million in Loot Is Returned.

Miami Beach, Fla., March 16 (A.P.).—Habeas corpus proceedings for release of Harry Sidmor, who admitted he stole half a million dollars worth of jewels, were threatened today by Joe Hirschman, his attorney.

Hirschman contended no definite charge had been placed against Sidmor, who is being held on an open charge "for investigation" while authorities continued their check-up on his activities.

Sidmor asked police to allow him to be present when the collection of jewelry and gems seized in his house is displayed for distribution to rightful owners.

"I know just where every piece came from," he said, and promised to help owners identify their property.

Mrs. Sidmor, who police said battled them when they attempted to arrest her husband, was released and remained at their winter home here with her young son.

Jewelry valued at approximately $81,000 stolen from Grace Moore, the opera star, was among that recovered by the police.

Meanwhile, a man listed as Ralph Krakower, New York jeweler, was held while sheriff's deputies attempted to learn how he obtained possession of about $6,000 worth of jewels, believed to have been stolen by Sidmor. The jewels were found in a collection placed on consignment in a store here for sale.

Police made public the names of persons they believed were robbed by Sidmor here. They were:

Grace Moore, New York operatic star; Mrs. Bessie Wasser, of Chicago; Mrs. Sophie Engle, of New York; Mrs. S. E. Peacock, of Chicago; Mrs. Murray Miller, of New York; Mary Street Horton, of New York; B. F. Barr, of New York; Mrs. Edward B. Bowider, of Rye, N. Y.; Sidney Gooch, of South Rockdale, N. Y.; Mrs. Bertha Keller, of New York, and Edwin Robins, of New York.

Town Cancels Electric Bills.

Cygnet, Ohio, March 16 (A.P.).—Business was optimistic here today. The board operating the municipal light plant voted to cancel all consumers' bills for February service.

ROOSEVELT CONFERS WITH 3 AMBASSADORS ON DISARMING

Continued from Page 1.

nesday, but in the meantime he will go over with the President and the Secretary of State the probable trend of the new discussions at Geneva and the contributions which the United States will be able to make to the new spirit.

Mr. Davis is keenly aware of the objections that are anticipated from France to the new MacDonald proposal. The French delegation of any political complexion to the disarmament meetings will reiterate the demand for French security in an even higher key than heretofore under the new MacDonald proposals.

With this in mind, there was detected in certain quarters yesterday in the Department of State an unusual interest in that section of the Democratic platform which dealt with "implementation" of the Kellogg Pact. Out of such an implementation might very possibly come some form of security pact, under this or any other name, designed to soothe French fears of a rearmed Germany. The terms of the Democratic platform were quite specific in saying:

"We favor . . . the pact of Paris abolishing war as an instrument of national policy to be made effective by provisions for consultation and conference in case of threatened violation of treaties."

The precedent for "consultation" under the terms of the Kellogg Pact had already been established when Secretary Stimson invited the representatives of the major powers to his home in Woodley over the critical situation in South America involving Colombia and Peru in the Leticia affair. It is believed that the forthcoming conversations at Geneva may develop along the lines of the consultative initiative of Col. Stimson in order to make possible the general acceptance of the MacDonald plan of disarmament as a basis of discussion, if not agreement.

The first news of the British disarmament plan was brought to the White House to the President by Sir Ronald Lindsay, the British Ambassador. Sir Ronald revealed to the press the fact that he had asked the President for American support of the new British plan as the best means of settling the war talk that has been rife on the Continent for the last fortnight. The MacDonald proposals were the main subject of discussion at a luncheon at the White House between the President, Secretary Hull and Ambassador Davis. The chairman of the disarmament delegation is believed to have suggested to the President the advisability of sounding out the French and German Ambassadors as to their purely personal reactions to the British proposals.

In the course of the afternoon the German and French Ambassadors also called at the White House. Ambassador von Prittwitz, whose resignation has not yet been accepted by the Nazi government, came driving his own car. He remained with the President for some time. The French Ambassador also called and was with the President a slightly longer time. Neither Ambassador von Prittwitz nor his French colleague would discuss their conversations with the President.

The reaction on Capitol Hill to the MacDonald disarmament proposals was guarded. Both Senator Park Trammell, Senator Key Pittman and Senator Morris Sheppard, chairman of the Naval, Foreign Relations and Military Affairs Committees, respectively, approved the intention of the MacDonald arms proposals as a gesture, but they reserved their opinion as to whether the United States could support its various details.

The MacDonald proposals in themselves were regarded in military and naval aviation circles as well nigh revolutionary. The United States has been active in the promotion of aviation in both branches of the service and the MacDonald proposal limiting the total number of military planes to 500 would mean the practical demolition of the highly developed American military and naval air forces.

However, it was believed possible that some form of compromise might be put forward by the United States if and when this particular subject of the British arms plan comes to the general discussion in Geneva.

The disarmament conference has been sitting in the person of the general committee for some time, but the main work of the conference shortly will be taken up again as soon as Mr. Davis rejoins the rest of the American delegation.

Davis Title Follows Precedent of Years

(Associated Press.)

In giving Norman H. Davis the rank of ambassador in his position as chairman of the American delegation to the world disarmament conference, the American Government followed a precedent established years ago.

Admiral Mark L. Bristol was given the rank of ambassador when he was named high commissioner to Turkey, a post he held from 1919 until 1927, when full diplomatic relations were established with Turkey and Joseph C. Grew was sent as Ambassador to Istanbul.

Gen. John H. Russell, of the United States Marine Corps, also enjoyed the rank of ambassador while high commissioner to Haiti from 1922 until 1930.

W. Cameron Forbes, who was sent by President Hoover to Haiti in 1931 to make an investigation of conditions there, was also given ambassadorial rank.

FILM TIME TABLES

Feature pictures are presented on the following schedule at the theaters named:

RKO-Keith's—"Our Betters," at 11:47 a. m., 1:46, 3:45, 5:44, 7:43 and 9:42 p. m.

Loew's Fox—"Broadway Bad," at 10:30 a. m., 1:05, 4:10, 7:15 and 10:20 p. m. Stage shows at 11:45 a. m., 2:50, 6:55 and 9 p. m.

Earle—"King of the Jungle," at 11:15 a. m., 1:50, 4:30, 7:15 and 10 p. m. Stage shows at 12:45, 3:30, 6:15 and 9 p. m.

Columbia—"Luxury Liner," at 11:15 a. m., 1, 2:45, 4:35, 6:20, 8:10 and 9:55 p. m.

Palace—"Rasputin and the Empress," at 10:30 a. m., 12:45, 3:05, 5:20, 7:40 and 9:55 p. m.

Rialto—"The Big Cage," at 11:06 a. m., 12:52, 2:38, 4:24, 6:10, 7:56 and 9:42 p. m.

Metropolitan—"42nd Street," at 11 a. m., 12:45, 2:30, 4:15, 6, 7:45 and 9:30 p. m.

Tivoli—"Dangerously Yours," at 2:35, 4:20, 6:10, 7:55 and 9:45 p. m.

Ambassador—"Child of Manhattan," at 6:15, 8 and 9:45 p. m.

British Plant Boosts Wages.

London, March 16 (A.P.).—Wage increases next month for 25,000 employes of the Imperial Chemical Industries were announced today. Sir Harry McGowan, chairman of the company, said that the 1931 wage scale would be put back into effect April 3.

AMUSEMENTS

The SENSATIONAL SUPREME THRILLER for a 2ND BIG WEEK!
The world's most sensational wild animal act now a part of the world's most sensational motion picture!
CARL LAEMMLE presents
The BIG CAGE
with CLYDE BEATTY SENSATIONAL DARE-DEVIL AND ANITA PAGE
Unheard-of thrills punctuating a gripping love story. SEE! The FULL GROWN AFRICA LION and other animals on display in the LOBBY
RIALTO

Loew's
NOW
25¢ TO 1 P.M.
FOX
THEATRE OF THE STARS
SCREEN
She wanted Broadway to call her BAD.... and rose to fame on the RUINS of her REPUTATION...!
Broadway Bad
A FOX PICTURE with JOAN BLONDELL RICARDO CORTEZ GINGER ROGERS ADRIENNE AMES
STAGE
A LAVISH $4.40 BROADWAY MUSICAL SHOW.... at Loew's POPULAR PRICES!
50 dancing, frolicking feminine Beauties... Tuneful Music and Barrels of Fun....
JOE PENNER and OLIVE OLSEN
in the GREATEST MUSICAL COMEDY OF THE SEASON!
FOLLOW THRU
Songs by DE SYLVA-BROWN and HENDERSON
Book by LAWRENCE SCHWAB and B.C. DE SYLVA
Dir. LAMPKIN

AMUSEMENTS

London cheered it! New York acclaimed it! Now see Somerset Maugham's brilliant play on the screen!
TODAY AT 11 A.M.
Constance BENNETT
in RKO RADIO PICTURE "OUR BETTER'S"
PATHE NEWS
"KING KONG" IS COMING—
ALWAYS A BETTER SHOW AT RKO
KEITH'S

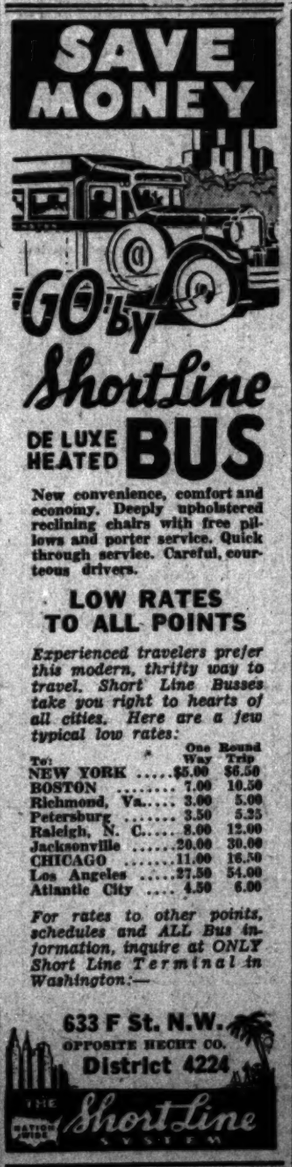
SAVE MONEY
"GO" by Shortline
DE LUXE HEATED BUS
New convenience, comfort and economy. Deeply upholstered reclining chairs with free pillows and porter service. Quick through service. Careful, courteous drivers.
LOW RATES TO ALL POINTS
Experienced travelers prefer this modern, thrifty way to travel. Short Line Busses take you right to hearts of all cities. Here are a few typical low rates:
To: One Way Round Trip
NEW YORK $5.00 $6.50
BOSTON 7.00 10.50
Richmond, Va. 3.00 5.00
Petersburg 3.50 5.25
Raleigh, N. C. 8.00 12.00
Jacksonville 20.00 30.00
CHICAGO 11.00 16.50
Los Angeles 27.50 54.00
Atlantic City 4.50 6.00
For rates to other points, schedules and ALL Bus information, inquire at ONLY Short Line Terminal in Washington:—
633 F St. N.W.
OPPOSITE HECHT CO.
District 4224
THE Short Line SYSTEM

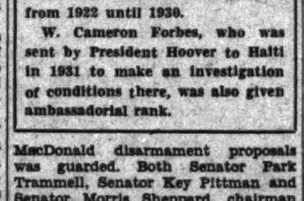

READ THE POST CLASSIFIED LIST

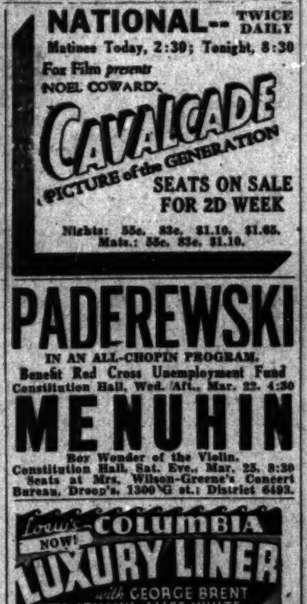

PADEREWSKI
IN AN ALL-CHOPIN PROGRAM.
Benefit Red Cross Unemployment Fund
Constitution Hall, Wed. Aft., Mar. 22, 4:30
MENUHIN
Boy Wonder of the Violin.
Constitution Hall, Sat. Eve., Mar. 25, 8:30
Seats at Mrs. Wilson-Greene's Concert Bureau, Droop's, 1300 G st.; District 6493.

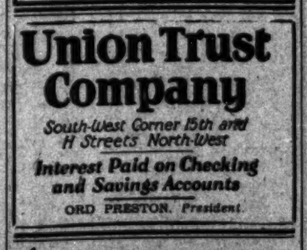
Union Trust Company
South-West Corner 15th and H Streets North-West
Interest Paid on Checking and Savings Accounts
ORD PRESTON, President.

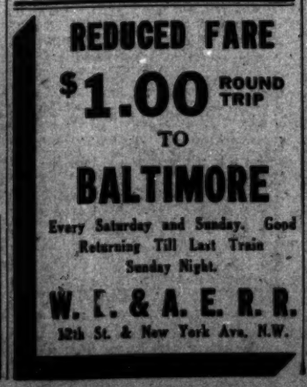
REDUCED FARE
$1.00 ROUND TRIP
TO
BALTIMORE
Every Saturday and Sunday. Good Returning Till Last Train Sunday Night.
W. F. & A. E. R. R.
12th St. & New York Ave. N.W.

AMUSEMENTS

Held Over—
We Just Had to do it!!!
7 More Days
... Thousands continue to Rave!—Waiting in Line Each Morning—Demanding still Another Week of this Record-breaking All-time Musical Comedy Sensation!
42nd STREET
Warner Bros.' Mighty Extravaganza of Drama, Melody and Mirth!
14 GREAT STARS!
Including
WARNER BAXTER
BEBE DANIELS
More than 50 Featured Artists
200 GLORIOUS GIRLS!
SELECT SHORTS
COME EARLY 25c to 1 p.m.
METROPOLITAN
Phone NA. 0456

PHONE NATIONAL 4205
FOR POST CLASSIFIED ADS

DOORS OPEN 10 A. M., FIRST FEATURE 10:30 A. M.
Loew's leads in Washington!
Loew's PALACE
Starts TODAY
FIRST TIME at POPULAR PRICES!
Washington packed the Columbia to see it at $1.65 admission!
How Did the Royal Family of Russia Really Die?
How Did Rasputin Use His Magic Power Over Women?
Who Killed the Mad Rasputin?
WE SINCERELY BELIEVE "RASPUTIN" WILL OUT-LIVE AND OUT-THRILL ALL OTHER M-G-M HITS IN YOUR MEMORY!
JOHN • ETHEL • LIONEL
BARRYMORE
RASPUTIN and the EMPRESS
with FRANK MORGAN
DIANA WYNYARD
"America's New Star"
Directed by Richard Boleslavsky
Screen play by Charles MacArthur
CRITICS EVERYWHERE PRAISE IT!
ANDREW R. KELLEY . . . Times:
"A smashing success as screen entertainment."
MABELLE JENNINGS . . . Herald:
". . . excellent as to acting and directing . . . tastefully mounted in the lavish scale . . . a cinema product worthy of the stellar three whose accomplishments it engages."
NELSON B. BELL . . . Post:
"So complete in every element of commanding drama."
E. de S. MELCHER . . . Star:
"'Rasputin and the Empress' may be said to be an achievement."
ELEANORE WILSON . . . News:
"'Rasputin and the Empress' takes all the hurdles and misses nothing."
EXTRA
Mickey Mouse Cartoon
"MELLER DRAMMER"
M-G-M Sports Reel

The Washington Post.

FRIDAY MARCH 17, 1933 SPORTS

CRONIN HOLDS CLASS IN BASE RUNNING AT BILOXI

This MORNING with SHIRLEY L. POVICH

ACROSS the Potomac from Washington, as the radio says, the prize ring industry is thriving at Portner's Arena despite the depression that has engulfed every other form of commerce. The secret may be one of psychology.

Alexandria is the only nearby outlet for fightless Washington's fistic emotions, and the throngs who take the 7-mile drive to Portner's Arena each Tuesday are rapidly paying off the mortgage of the Alexandria Day Nursery, under whose auspices the weekly bouts are staged.

Perhaps Washington is the good fight town per capita that it is because of the fact that fights here are forbidden fruit, forbidden by the sufficient number of congressional blue noses who delight in blocking every measure to legalize the professional sport. And when wasn't forbidden fruit eagerly sought? Thus the 7 miles to Alexandria becomes a mere jaunt to Washington fans.

Amateurs Did Pros Good Turn.

Baltimore is a good contrast. There professional fighting is legalized under a State commission. The town is wide open for fight clubs with the State commission, which depends on revenue from the fights, eagerly assisting new clubs to organize and hold bouts. And what happens? Baltimoreans wouldn't walk across the street to attend a prize fight. A 2,000 crowd in Baltimore is a rarity.

Perhaps Washington will be a good fight town just as long as fighting is illegal here. To that end, the amateurs are guaranteeing the continued popularity of the professional fights by a strange paradox. The bill to legalize amateur boxing that has already been passed by the Senate is certain to become a law soon, and the amateur organizations have facilitated its passage by expressly including in the measure a clause forbidding professional fights. The Portner's Arena matchmaker is certainly indebted to the amateurs for their thoughtfulness.

District Fistic Colony Growing.

Washington's fistic colony is growing. Last week there was a fight staged at Alexandria for the middleweight championship of the District and next week the District heavyweight title will be decided. Though fighting is illegal in the Capital, 50 boys and men who make their living at the game work out daily in gymnasiums here and in Alexandria awaiting bookings nearby.

It is a pleasing commentary on the enthusiasm of Washington fans when they will go to Alexandria and pay $2.20 for ringside seats to watch local products battle while Madison Square Garden is putting on front rank heavyweights like the Carnera-Schaaf show, at $3.30 tops. Evidently Washington likes its fights.

The secret though may be the type of action that the Alexandria arena has been providing all winter. The milling between Young Van and Henry Irving, despite the fact that both were fighting their first main bout, had the 1,800 fans on the edge of their seats from gong to gong. They will be rematched and the fans will like it again. Such pleasing performers as Petey Sarron, Les Kennedy, Nick Antonelli, Roddy Davis and Bucky Taylor have helped in no small measure to stir the fistic emotions of fightless Washington.

Barry Is Scheduled On Schmeling Tour

Capital Heavy to Fight 3 Bouts; Second Match With Sekyra Likely.

Donald (Red) Barry, enterprising young Washington heavyweight, now bidding for fame in the fistic game, has been selected to accompany Max Schmeling and Jack Dempsey, two former world's champions, during their exhibition tour which starts April 10 in Boston, according to word received here last night from Mushky Jackson, trainer and manager of the District fighter.

During the course of the tour, Barry will fight three star bouts with opponents of outstanding ability. They will be selected in the next week, it was announced.

Indications are that Joe Sekyra, who was given a close decision over Barry in Holyoke, Mass., this past Monday night, will be one of those matched against the District scapper during the barnstorming tour. According to reports from Holyoke, the Massachusetts Boxing Commission has requested a return bout between Sekyra and Barry.

Are you properly attired? If not, a GREEN TIE for today from MEYERS MEN'S SHOPS 1331 F STREET

Eagles Annex 130-Pound Thriller

Georgetown Boys Are Nosed Out, 22-21, in Tournament.

Times-Herald, Brookland, Typo Grays Are Winners.

ONE HUNDRED AND THIRTY pound basketers stole the show last night in the District A. A. U. championship tournament, sponsored by The Post, in a dog-eat-dog contest, which saw the Eagles nose out the Georgetown Boys Club, 22 to 21. In other games, the 115-pound Times-Herald five, of Alexandria, downed the Knights of Columbus, 34 to 23; the Brookland Boys Club earned a hard-fought verdict over the A. Z. A. five, 28 to 21, in a 145-pound class scrap, and the United Grays romped away from the Howitzers, 35 to 14, in an unlimited class game.

In their battle with A. Z. A., which was a rough and tumble affair at times, the Brookland Boys always enjoyed the lead, being in front, 20 to 10, at the half, and holding most of this margin through the last two quarters. Perruzzi, with 13 points, was high scorer of the fracas, with Abelman and Goldberg showing the way to the Frat five.

Eagles vs. Georgetown Thriller.

The Eagles-Georgetown Boys Club furnished hottest battle of the night, these 130-pound speedsters traveling at full speed from start to finish and the enthusiasm of the gallery at fever heat throughout. The Eagles had a 7-point advantage at the end of the half, 16 to 9, but a Georgetown rally in the last two periods all but knotted the string at the finish.

Led by Lomax, the game's high-scorer, who tallied 10 points, the Georgetown boys simply would not give up and they made many friends by their unavailing but scrappy fight. Wellens scored nine points for the winners, with Chism, of the losers, being credited with eight.

Howard scored a dozen points to lead the Times-Herald 115-pounders to victory over the Knights of Columbus five. This game was far from being a walk-away, with only one point separating the teams at the half. The Alexandrians stepped out in the final half, however, to leave the K. C. lads in their wake. Burns scored 10 of the losers' 23 points and otherwise filled the hero role.

The unlimited class fracas which closed the card proved to be just a romp for the United Grays. It was 18 minutes after the opening whistle before the Howitzers were able to ring up their first point and they were trailing, 15-3, at the intermission. They warmed up to their work a little better in the second half, but not enough to give their foes any real competition.

Phillips, with 10 points, and Latona, with 8, led the winners, while Reinold, Cox and Callan were credited with 4 points each for the Howitzers.

145-POUND.

Brookland.	G	FG	P	A. Z. A.	G	FG	P
McNally,lf	2	0	4	Koonin,lf	1	1	3
Perruzzi,rf	6	1	13	Abelman,rf	3	2	8
Franke,c	0	1	1	Mintzer,rf	0	0	0
Cotter,lg	0	0	0	Abramson,c	0	0	0
Duffity,lg	1	0	2	Goldberg,lg	1	0	2
Hurley,rg	3	1	7	Freedenb'g,rg	0	1	1
Totals	12	4	28	Totals	6	5	21

Referee—O. Mitchell.

115-POUND.

K. of C.	G	FG	P	Times-Her.	G	FG	P
Niland,lf	1	0	2	Howard,lf	1	2	12
Hodkins,lf	0	0	0	Thomas,lf	1	0	2
Daley,rf	0	0	0	Travers,rf	1	2	8
Collins,rf	1	1	3	Florence,rf	0	1	1
Gilbert,c	1	1	3	Williams,c	0	1	7
Burns,lg	5	0	10	Plinchum,lg	2	0	4
Soffell,rg	1	0	2	Apperson,rg	0	0	0
Totals	10	3	23	Totals	14	6	34

Referee—Robins.

130-POUND.

Eagles.	G	FG	P	Georgetown.	G	FG	P
Wellens,lf	4	1	9	Lomax,lf	4	2	10
Mills,rf	1	0	2	Mullen,rf	0	1	1
Jones,c	1	0	2	Mosteller,rf	0	0	0
Benham,lg	2	1	5	Chism,c	4	0	8
Hoy,rg	1	0	2	Saylor,lg	0	0	0
Burnes,rg	1	0	2	Bronley,rg	1	0	2
Totals	10	2	22	Totals	9	3	21

Referee—O. Mitchell.

UNLIMITED.

Un. Grays.	G	FG	P	Howitzers.	G	FG	P
Latona,lf	4	0	8	Reinold,lf	1	0	2
Johnson,lf	2	0	4	Darrow,lf	1	0	2
Wiler,rf	0	2	2	Bakshien,rf	0	0	0
Phillips,c	4	2	10	Hoffman,rf	0	0	0
Timmons,lg	1	2	4	Cox,c	2	0	4
Hunt,rg	3	0	6	Callan,lg	2	0	4
Ammen,rg	0	0	0	Burke,rg	0	0	0
Totals	14	7	35	Totals	6	2	14

Referee—O. Mitchell.

Six Boxing Matches On Boy's Club Card

Six boxing bouts are slated in tonight's meet at the Northeast Boys' Club between the Northeast Boys' Club and the Merrick Boys' Club, starting at 8:30 o'clock. Jim McNamara will referee. An added feature will be a bout between Babe Anderson, of the host team, and Dutch Hager, of the Georgetown A. C.

The line-ups:

Seventy pounds, Fusco (N. E.) vs. Drew (M.); 85 pounds, Cecchini (N. E.) vs. Dorman (M.); 115 pounds, Kilby (N. E.) vs. Kemp (M.); 135 pounds, Downs (N. E.) vs. Beckert (M.); 150 pounds, Bouniviri (N. E.) vs. Perussi (M.); 165 pounds, Wissburg (N. E.) vs. Edwards (M.).

A. A. U. Basket Ball Tourney Schedule

TONIGHT.

Seven o'clock—Hyattsville vs. Bennings, junior girls class, semifinal round, north court.

Seven o'clock—Washington Boys Club vs. Savoys, 100-pound class, semifinal round, south court.

Eight o'clock—Northern Preps vs. Rhode Island Avenue, 145-pound class, second round, main court.

Nine o'clock—Delaware & Hudson vs. Rockville Athletic Association, unlimited class, second round, main court.

TOMORROW NIGHT.

(No games scheduled.)

Grey Hip, 2-Year-Old, Pays $500.60 Mutuel

New Orleans, March 16 (A.P.).—Grey Hip, a 2-year-old making the second start of his career, won the opening race at the Fair Grounds today and paid the long odds of $500.60 for $2 to win. He returned $354.80 for a similar-priced place ticket and $52.40 to show. In his only other race Grey Hip finished eleventh.

A total of $5 was wagered on Grey Hip's chances to win, two $2 tickets being purchased from the grandstand windows and $1 pasteboard at the infield ring. General Parth, paying $90.30 for $2 at place, finished second.

1933 DODGERS SHOW MUCH PROMISE

Team, Bolstered in Box, 25% Stronger, Says Carey.

(This is the fifth of a series of stories analyzing major league baseball club prospects for the 1933 season.)

THE "Daffiness Boys" have gone from Brooklyn's baseball fields, perhaps forever, certainly for the tenure of Max Carey's reign, and the result is a decided upswing in the prospects of the trolley dodgers of Flatbush.

Max himself, as keen a base runner as the National League ever knew, crisp, decisive, and a man of discipline, will estimate for you the extent of the upswing to the very degree as he starts his second year at the Brooklyn helm.

"I am sure," he says, "that I have made a 25 per cent improvement. On the basis of training camp play, I predict that the Dodgers will have better pitching this year, and I look for no decline in batting punch."

Happy-Go-Lucky Days Are Past.

It used to be different in the days when rotund Wilbert Robinson, the Falstaff of baseball, juggled his pitching selections and finally decided on "what's his name;" when the flamboyant Lloyd Herman, a slugger born, charged fly balls with his skull; when Vance, the dazzler, might pitch hitless ball or be riddled with line drives.

The experts not only could not guess in those days what the Dodgers would do over a season's play; they couldn't even foretell what they'd do on any one given play. Yet the Robinsonian system won two pennants and narrowly missed two more.

The 1933 strength has come in the two places where Carey needed it most—the pitching box and the infield.

On the basis of spring training play and past minor league performances, Max bought himself a first string starting pitcher last winter when he grabbed Walter Beck from Memphis for $25,000. He got another in a winter trade that brought Ray Benge in from Philadelphia. He picked up a third in Owen Carroll, in the dicker that sent Vance to the Cardinals.

Add to this trio Van Mungo, a fastball youngster steadily developing; Lefty Watson Clark, reliable as any southpaw in the league; Hollis Thurston, Lefty Heimach and grizzled old Father Time himself, 47-year-old Jack Quinn, and the answer spells a staff of tremendous potentialities.

Where no big-league first baseman bloomed last year, Carey now has two—Joe Judge, fresh in the National League after eighteen years with the Washington Nationals, and Del Bissonette, all but recovered from a leg injury that laid him low last season.

Tony Cuccinello, at second; Glenn Wright, at shortstop, and Joe Stripp, still a holdout, at third, round out a balancing infield. "Jake" Flowers and Bobby Reis can handle reserve duty.

The capitulation of Hack Wilson for $10,500 a year finishes off an outfield that has the fleet, slugging Danny Taylor in center and Lefty O'Doul, or "Mr. O'Doodle," as the ball players call him, in left. Wilson, who hit 23 home runs but batted only 297, promises to do better this year, but has a rival in Johnny Frederick. O'Doul, who led the league hitters, can hardly be asked to improve that.

With Al Lopez, Clyde Sukeforth and the veteran Val Picinich available, Carey has no catching worries. In fact, he has little of any kind.

Intercity Gun Match Scheduled Tomorrow

The seven-match series of shoots between the Washington and Oriole Gun Clubs, the fifth, will be resumed here tomorrow. The Orioles are leading in the series.

The race is at 100 single targets, 16-yard rise, and trophies will be awarded to the ten high men on the winning team. The 50-target doubles match carries trophies to three contestants, determined by the Lewis class system.

Four classes in the 100-target singles race will be given trophies, three high guns in each class receiving prizes. This match will take place on the grounds on which the Maryland State shoot will be staged.

Shooting starts at 1 o'clock and the public is invited, with no admission charged.

Glascoe Calls Meeting Of Blue Coals Players

With Wee Willie Glascoe, sage of the sandlots, at the helm, Griffith Blue Coals unlimited baseball team looks forward to the most successful season it has ever enjoyed on the diamond. The team will seek the Capital City League unlimited title.

Glascoe piloted the immortal Shamrocks, who were prominent in sandlot baseball for years. Since then he has managed several other clubs and enjoys the distinction of keeping his teams above the .500 mark.

The first meeting will be held Sunday at 1 o'clock at the clubhouse, 7 Fourth street northeast. All players and any new candidates are requested to attend.

3,000 Watch Steele Beat Grobmier

Scissors Hold Expert Loses to Rival in 26 Minutes.

Steinke, Cox, Davis Triumph in Hard-Fought Bouts.

BY LEWIS F. ATCHISON.

IT was just 10:35 p. m., or 26 minutes after the start of the match that Ray Steele pushed Legs Grobmier's shoulders deep into the downy fluffiness of the mat while Referee Cyclone Burns, his shirt hanging to his ample girth by a couple of threads, toiled off the necessary three counts, to give the Kansas City grappler victory in the feature bout of last night's card at the auditorium. About 3,000 fans witnessed the proceedings.

Steele came back to win after escaping from Grobmier's dreaded scissors hold. But just before he pinned the lanky Iowan it seemed that the latter would take the decision.

It was a typical Water street brawl. Slaps in the facial cavity and kicks in the gizzard were among the various offenses committed. Sheriff Burns frequently separated the boys when one was in apparent danger of strangulation.

Grobmier Has Scissors Hold Twice.

Grobmier secured his pet scissors hold on the cagey Steele only twice during the entire match. Not until the official time-keeper had bawled out the fact that 20 minutes had elapsed did he drape his lengthy underpinning around Steele, but the latter wriggled free after a series of wry faces and grunts.

When Fred obtained the hold a second time it looked like the bacon was going home to the Grobmier family, but again Steele crossed the dope. Steele struggled to his feet, shook himself free and proceeded to throw legs around with the abandon of a youngster swinging a rag doll. Four body slams shook the rafters before Grobmier sank into the mat and into defeat.

The first offering of the night went only 13½ minutes, as by that time Frank Brunowicz had a comfortable grip of Joe De Vito's head and it was enough to convince De Vito that the match was over.

Steinke Wins in 8 Minutes.

Hans Steinke, the German Oak, faced the prospect of losing his union card after permitting Tiny Ruff to stay with him only 8 minutes. A crotch hold and body slam were Ruff's undoing.

In the remaining two matches Karl Davis, a newcomer to Washington pastures, defeated Lou Plummer in 15½ minutes, and Joe Cox polished off Marshall Blackstock in 23½ minutes. A hard worker, Davis piled into Mr. Plummer in a manner that had the former Notre Dame lad beefing throughout the entire match. Blackstock was tough, but Cox was tougher and that's reason enough.

Mid-South Golf Title To Deborah Verry

Southern Pines, N. C., March 16 (A. P.).—Miss Deborah Verry, youthful golfer from Worcester, Mass., toured the championship course at the Southern Pines Country Club in 87 strokes, 1 under yesterday's round, to win the fifth annual 36-hole women's mid-South golf championship today.

Aided by long drives that gave her a decided advantage over the remainder of the field, Miss Verry was able to overcome the difficult she experienced on the tricky sand greens and marched home 3 strokes ahead of her nearest rival, Mrs. Sarah Fownes Wadsworth, of Pittsburgh, Pa.

Mrs. Wadsworth, winner of the Silver Pails tournament earlier in the week, put together rounds of 93 and 85 for a total of 178, 1 stroke better than Miss Edith Quier, Reading, Pa., who entered the tournament as the favorite. Miss Quier made a beautiful comeback today, carding an 82, against a 97 yesterday, for a total of 179.

Bluege's Infield Play Taken for Granted In Fans' Unfair Attitude Toward Hitting

Post Staff Photo.

Ossie Bluege, whose brilliance in the field redeems his batting average.

BROWNS HIT HARD IN DRILL

Reynolds, West Top in Practice; Tigers to Reduce Squad.

WEST PALM BEACH, Fla., March 16 (A.P.).—The heavy artillery of the St. Louis Browns was unlimbered under a blazing sun today to see how heavy it might be in the attack this Sunday on the House of David pitchers. Carl Reynolds, Sammy West and Bruce Campbell did some heavy hitting for this early in the season.

Tiger Squad Soon To Be Cut.

San Antonio, Tex., March 16 (A.P.).—If Manager Bucky Harris makes up his mind to announce his first cuts in the Detroit Tiger squad over the week-end, some of the 20 players who make the trip to Austin for the opening game Friday may not return.

But with a crop of promising youngsters, those close to the Tiger boss believe he may ponder another week before announcing his initial reduction.

Reds Varsity Down Yannigans.

Tampa, Fla., March 16 (A.P.).—Regulars of the Cincinnati Reds went back to batting practice today, annoyed because the Yannigans beat them, 4 to 3, in a practice game yesterday. Red Lucas, recovered after pampering a lame back, did much of the hurling in today's session.

San Jose, Calif., March 16 (A.P.).—Rain cancelled today's baseball game between the Portland Beavers of the Coast League and Pittsburgh of the National League.

Pyne Knockout Victor In Baltimore Match

Special to The Washington Post.

Baltimore, Md., March 16.—Before a packed house Baltimore defeated Washington in an intercity amateur boxing card tonight at Charlotte Hall. Five matches were decided and Baltimore, through the Vorwaerts Club performers, carried off three of them.

Danny Pyne, who made ring history at Catholic University, scored the only knockout. That was when he stopped Johnny Fortuna in the third round. Until the kayo the bout was regarded as rather close.

Johnny Borazzio scored a technical knockout over Leon Shaub, Washington, in the second session. The latter received a laceration and the set-to was stopped.

Another Baltimore victory was registered when Mike Cianos, one of Loyola College's ringmen, was too clever for Willie Furey.

In other bouts Andy Tardugano Washington, defeated Paul Chase, and Nick Franchetti, Baltimore, was victorious over Lou Givinson.

POST MORTEMS . . .

S. G. Loeffler, operator of Washington's municipal golf courses, has never swung a golf club . . . Ben Chapman, the Yankees' star, was asked why he stole only 38 bases in 1932, after stealing 61 in 1931 . . . he said some of the boys told him that running the bases so recklessly would take two years off his baseball career . . . but how many years did base stealing cut off the careers of Honus Wagner, Ty Cobb, Eddie Collins, Tris Speaker and Sam Rice? . . . Walter Stewart, now with the Nats, is the toughest pitcher to get a lead on, says Chapman . . . Vince Dundee, who is fighting Ben Jeby for what New York calls the world middleweight title tonight, used to fight in $40 preliminaries at Kenilworth eight years ago . . . Al Simmons was on the spot in the recent Los Angeles quake . . . he was in a barber's chair . . . Pete Marshall, who has followed the races so long they are accusing him of being stable boy for Paul Revere, says that the greatest race he ever saw was the Pimlico Futurity of 1930 when Equipoise was last turning into the home stretch and flew through the mud to beat Twenty Grand a nose . . . holders of Equipoise tickets actually were seen tearing them up as the field entered the stretch.

Joseph Morrissey, an ambitious worker for the District of Columbia Umpires Association, of which he is a member, was informed by a baseball publication that he was the winner of the first prize of $100 for the best answers to a series of knotty baseball problems . . . the paper asked for a brief sketch of his life . . . thinking to reflect some credit of the D. C. Umpires Association, Morrissey mentioned that he had been a member for some years . . . only to receive a reply that expressed the paper's regrets due to the fact that umpires were not eligible for the contest . . . with some of the better District golf clubs lowering initiation fees and dues, many of the better golfers are leaving the poorer clubs . . . which is simply human nature . . . since breaking away from the Curley group, Jim Londos is not wrestling in New York . . . when Young Van graduated from the preliminaries to a main bout fighter against Henry Irving the other night it marked the first time he ever fought with brand-new gloves . . . Col. Marvin H. McIntyre, political secretary of President Roosevelt, saw Joe Turner's wrestling show last night from a box seat.

Great Defense Play Often Forgotten in Light of Hitting.

Special to The Washington Post.

BILOXI, Miss., March 16.—The hue and cry, seemingly raised by both press and public, over the weak hitting of Ossie Bluege has been sort of unfair to a man who doubtlessly will go down in baseball history as one of the most perfect infielders the game has produced. In a sense we have been wont to criticize a great race horse because we didn't like the way his leg bandages were wrapped.

It is not an overstatement to call Bluege the hub of Washington's great infield. Nobody that ever played in a Washington uniform could hold a candle to him so far as the fielding and throwing of balls is concerned, and few outside of Washington are also eligible. He is known and respected throughout the game as possessor of the knack of getting the ball away faster than any other fielder of any era.

Fielding Average Is Overlooked.

We have been prone to overlook a .970, .980, yea, .990 fielding average and point with disdain to his .258 batting average of last year. And the reason is human enough. Ossie so long has been a by-word along defensive lines that we have grown used to him. Grass-singeing grounders that he gathers in with customary ease and tosses over to first base are not noticed nearly as much as if one of the younger and newer men on the club did the same thing. We expect him to make these marvelous stops and throws, and so it comes as no surprise when he does.

But evidently the populace has never quite forgiven him for his hitting, or lack of it. He has saved more games by his airtight playing of his difficult position than many of the more notorious sluggers on the team have won by their bats. He has won games with one-handed stops—and the pitchers got credit.

Sees Better Hitting In Second Place.

Bluege is not one to talk about being misunderstood, but every once in a while things do get kind of under his skin. He doesn't quite concur in the expressed contention that Cronin moved him up to second place in order to make the entire batting list better balanced, for Bluege on top means that the heavier hitters will be shoved down a notch. Ossie believes that he will show to better advantage up there in second.

Look back at Bluege's batting records and you'll see something that most people overlook. Unceremoniously Bluege has gone about the business of piling up a really presentable list of runs batted in during his career with Washington. Long flies that scored men from third, timely hits coming when most needed, and all that sort of thing. Up in second place he'll have a chance to do more bunting, more of his beloved base running (with Manush behind him), more everything. It is a wider field of endeavor than down in seventh place, full of opportunities that do not abound down where he was.

And Along Came Bluege.

You don't appreciate Bluege until something like this happens:

Young Cecil Travis, one of the flashiest kids ever to don a Washington bloomer, was carrying on in swell style on third base the other day. He fielded spectacularly, threw across the field with great speed, if a little awkward, and in batting practice a moment before had cracked out several balls labeled "two baggers—and up."

Then Ossie relieved him. Everything that Travis unconsciously made look hard, Ossie gathered in with the ease of an artist. He caught and threw the ball with one smooth rolling motion that—coming close on the heels of the performance of a most promising rookie—made the kid look like a sandlotter.

We take Ossie too much for granted.—R. B. C.

Olympics in Germany In '36 Ok'd by Hitler

Berlin, March 16 (A.P.).—Chancellor Adolf Hitler today gave his unqualified support to the 1936 Olympic games, which will be held in Berlin, in a conference with Dr. Theodor Lewald and Heinrich Sahm, president and vice president, respectively, of the German Olympic executive committee.

"I will advance the games as well as all sports interests in every manner possible," said the chancellor.

MACKS BEAT OUT PHILS IN 10TH

Score, 7 to 4; Braves Lose Second in Row to Yanks.

WINTER HAVEN, Fla., March 16 (A.P.).—The Philadelphia Athletics saved all their energy for the final innings today and defeated the Philadelphia Nationals, 7 to 4, ten innings, in the opening game of their spring series.

	R.	H.	E.
Philadelphia (A.) 002 000 002 3	7	11	3
Philadelphia (N.) 010 030 000 0	4	10	0

Cain, Claset, Dietriech and Cochrane, Madjeskie; Berly, Hansen, Liska, Butler and Todd.

Yanks' Big Sixth Beats Braves.

St. Petersburg, Fla., March 16 (A. P.).—Bunching four of their ten hits with a base on balls and some loose fielding by Mike Hunt, the New York Yankees scored four runs in the sixth inning today and took their second straight exhibition game from the Boston Braves, 5 to 2. Only 800 fans were on hand.

	R.	H.	E.
New York (A.) 000 004 010	5	10	0
Boston (N.) 001 000 100	2	9	1

Gomez, Brennan and Dickey; Mangum, Betts and Hogan, Spohrer.

Giants' Seconds Down Hollywood.

Los Angeles, March 16 (A.P.).—John Salveson, 19-year-old Giant rookie pitcher from Long Beach, Calif., dismayed the Hollywood Stars with his curve ball offerings today as the New York Nationals' second team defeated the Coast Leaguers, 14 to 3.

Leonard Koenecke, outfielder, contributed heavily to the Giants' cause with four hits, including two home runs and a double.

	R.	H.	E.
N. Y. (N.L.) 210 222 032	14	17	1
Holly'd (P.C.L.) 010 011 000	3	8	3

Salveson and Healey; Manor, Scholtze and Franks, Summers.

Red Sox Hurlers Stop Cardinals.

Sarasota, Fla., March 16 (A.P.).—Three Red Sox pitchers today held the St. Louis Cardinals to three scattered hits as the lowly Bostonians smashed open their exhibition series with a 6-1 victory over the former National League champions.

Ivy Andrews, Henry Johnson and Bob Kline hurled for the sox, who slammed the opposition hurling for ten safeties.

	R.	H.	E.
Boston (A.) .000 400 02x	6	10	2
St. Louis (N.) .000 010 000	1	3	2

Andrews, Johnson, Kline and Gooch; Winford, Mooney, Nobrigan and Wilson, O'Farrell.

Chisox Score Over Cubs.

Los Angeles, March 16 (A.P.).—Chicago's American League entry squared the city series with the Cubs, National League champions, with a 9-to-6 victory in their second exhibition game today. The remainder of the series will be played in Chicago before the season opens.

Lou Fonseca, first baseman-manager of the Pale Hose, hit a home run in the seventh to break a 4-to-4 tie, and the inspired Sox went ahead to victory from there. Guy Bush, Cubs' pitcher, injured a hand stabbing for a line drive, and will be out for a week.

	R.	H.	E.
Chicago (A.L.) .010 300 230	9	14	3
Chicago (N.L.) .010 210 020	6	11	2

Durham, Murray, Frasier and Grube; Bush, Root, Newsom, Nelson and Z. Taylor, Campbell.

Tribe's 8-Run Frame Beats Pels.

New Orleans, March 16 (A.P.).—The Cleveland Indians loosed a fourth-inning barrage of eight runs to defeat the New Orleans Pelicans in an exhibition game today, 10 to 3.

Manager Roger Peckinpaugh used two teams in the course of the game.

	R.	H.	E.
N. Orleans (S.A.) .000 000 012	3	8	0
Cleveland (A.) .000 810 10x	10	9	1

Ausie, Hase, Brunson, Rhodes and Nix, Jackson; Hildebrand, Brown, Harder and Spencer, Pytlak.

ST. PAUL GETS PITCHER.

St. Paul, March 16 (A.P.).—Lon Garland, right-handed pitcher, was obtained today by St. Paul, of the American Association, from Dallas, of the Texas League. Garland, 24 years old and weighing 210 pounds, will report to the Saints' training camp at Louisville next week.

NatsStudying Base Line Problems

Art of Running Down Men on Paths Is Feature of Drill.

Russell and Burrows Hurl Today Against New Orleans.

By BOB CONSIDINE
(Post Staff Correspondent).

BILOXI, Miss., March 16.—The past, present and future of the gentle art of base running was hauled out into the hot sunshine here this morning and thoroughly dissected by Joe Cronin and his Harmony Boys. As has been the case in every department of the game Cronin has managed down here, the players were called upon to give their own ideas on how to track down runners, or how to keep from being tracked down themselves.

Joe's a pretty tolerant prof. Today's class found a student here and there audibly doubting the theories of the professor, at which supposed treason the professor would stroke his chin, mutter, "mebbe you're right, Luke," and then try out the new ideas.

Utility Men Used In Experiments.

Brainwork lay a foot thick all over the diamond, as the pet plans of a score of players were brought forth, discussed and then practiced. It was a somewhat sorry day for such utility men as Johnny Kerr, Bob Boken, Cecil Travis, Dave Harris and a couple of the rookie pitchers, who were offered as sacrificial guines pigs in the experiment of tracking down runners between the bags.

Walter Stewart dragged out a presentable trick of catching unsuspecting runners off first base by not putting his pitching toe on the slab, yet giving the runner every opportunity to believe that he was going to pitch to the batter. A dozen methods of trapping runners between sacks were discovered, or rediscovered, but it was generally agreed that the only way to run them down was to run them backwards—for instance, a man being caught between home and third should be run always back toward third and likewise for the "caught" runners on other bags—they should not be run counter-clockwise.

Schulte Reveals Iron Arm.

All this mesmerism and unexpected displaying of brainliness came like a clap of thunder to a guy who was always too busy probing a finger around near the bottom of a box of cracker jack looking for diamond rings to realise that the brain might be an integral part of clopity-clopping between those sacks out on the field.

The outfielders played one of the many leading roles in all this business this morning, trying to propel the ball home ahead of runners recently departed from third base. One surprise cropped up here—the mighty arm of Fred Schulte, in center field. It's as good as Goslin's, which is a pretty swell compliment to pay the big Dutchman. Mr. Manush, as usual, was making those tremendous 25-yard throws of his.

A strenuous batting drill finished off the day's work, as traditional a piece of training camp business as the newspaper tradition that only linotype operators are capable of writing the burlesque reviews.

Veterans to Face Tribe Tomorrow.

Here's some good news for the dear old fans who are getting bored with all the literary hash about rookies; Al Crowder, Earl Whitehill and Monte Weaver will pitch Saturday against Cleveland, over at New Orleans, and Walter Stewart will get the nod Sunday, against the same tribe. Eddie Linke or Bud Thomas will relieve Stewart late in the afternoon. They are saving Al Thomas for the Junior prom.

Tomorrow Washington probably will have to play some very decent baseball to beat the New Orleans Pelicans. The Pels, as we who know them intimately call them, are managed by Larry Gilbert, the reformed third baseman. They have a trio of kid pitchers who trimmed Cleveland the other day, 3 to 2. They are Denny Galeshouse, Steve Sundra and Charley Reddock, whoever they are. Jack Russell and Lefty Burrows, one of the juveniles in this troupe, will fling for old Washington, D. C.

President Bobby Burke, of the Sore Arm Society, initiated two new members today, Bill McAfee and Bob Friederichs. Both players and sore arms were reported doing well tonight.

Cassell and Johnson Are Released by Nats

Special to The Washington Post.

Biloxi, Miss., March 16.—Two more rookies bit the dust here tonight when Clark Griffith regretfully handed Bobby Cassell and Bill Johnson their

Continued on Page 14, Column 7.

TAXICAB Owners and Drivers

At the request of thousands of our riders, we are now installing call boxes and phone service. Get your order in at once for a— NEW

BLUE LIGHT CAB

Drive the Cab the Public Demands

2047 L Street N. W.

'Washington's Smartest Taxicab'

MR. SPONGE SETS ONE OF THREE NEW TROPICAL PARK MARKS

Leros Second In Feature On Card

Mr. Sponge Runs 5½ Furlongs in Fast Time of 1:04.

Race Street, Broadway Lights Also Break Records.

TROPICAL PARK, Fla., March 16 (A.P.).—Mr. Sponge, once one of the best handicappers in the country in the silks of J. E. Widener, and which was sold to C. Leroy King during the recent Hialeah meeting, ran five and a half furlongs in the remarkably fast time of 1:04 flat to win the Ponce de Leon Handicap this afternoon. This clipped four-fifths of a second off the track record formerly held by Panetian. The American and world's record for the distance is reported to be 1:03 2-5, made by Iron Mask at Juarez about 19 years ago.

Mr. Sponge beat J. C. Ellis' Leros by two lengths to pay his backers $7.00. Happy Scot, representing Joe Edwards, lost the place by five lengths.

Mr. Sponge Draws Away At End.

Mr. Sponge, although finding plenty of speed contention coming from the fleet Leros, made his own pace and was drawing farther away in the final stages, Jockey Coucci having him well in hand. Leros followed the leader closely, but could not make up ground when asked for his best. Happy Scot, outrun early, made up some ground in the last quarter mile to take the show with little difficulty.

Race Street, paying $18.80, drove home a length winner of the first half-mile event of the season for juveniles and created a new track record of 0:47 2-5. The old mark of 0:48 was held by Capsheaf. Her Hero saved the place from Ragtown Belle by a half length. Her Hero broke well from the outside and taking the lead turned into the stretch leading Race Street by a narrow margin, but the winner had the more left for the final drive. Ragtown Belle closed fast to take the show from Bittybit, which bore in after entering the stretch and interfered with Erebus and Goforth.

Third Mark of Day to Broadway Lights.

When T. McCarthy's Broadway Lights scored an easy four length victory in the fifth event and ran the mile distance in 1:37 3-5 it marked the shattering of three track records in one afternoon. Arras held the old record of 1:38 3-5; today's winner beating it by a full second. Silvio Coucci earned a double and two in a row astride the victor. Habberson beat Tela by a neck for the place award. Haggerson took the track and, showing high speed, led Broadway Lights to the furlong pole, where Coucci's mount took charge and easily drew well clear. Broadway Lights paid $4.40.

The elderly combination of Memories Dear and Jockey Bill Kelsay proved slightly best in the curtain raiser. Claremont, the heavily backed choice, lost the purse by a nose, while Hey There was a nose away in a hair-raising finish. Hey There showed the way under light restraint and opened up daylight entering the stretch, but Memories Dear, which forced the pace, finished steadily between the early leader and Claremont and was up in the final jump. Claremont broke sluggishly and ran a winning race under the circumstances.

Jim Macaw Triumphs By a Neck.

Jim McCaw, well handled by the recent arrival from Havana, Jockey Joe McCleary, stuck it out to win the third race by a neck at odds of slightly better than 3 to 1. Polisher, an outsider, nosed Bran Muffin out of the place. Jim Macaw broke with the first flight and taking quick command was nursed along in front until Polisher and Bran Muffin, always forward contenders, both challenged threateningly through the final furlong. Chief Almgren received a good play, but after breaking slowly failed to overcome the handicap.

Live One, 7-year-old gelding in the colors of H. C. Hatch, equaled Prince Tokalon's track record of 1:45 for a mile and a sixteenth, when he took the sixth purse by a length and a half from Clean Play. Major Lanphier was a head behind in third place. The winner caught Shiva after getting clear of crowding at the first turn and always held his position safe thereafter. Clean Play just lasted to beat Major Lanphier, who took the Overland route all the way. The winner returned $14.80.

DOR-A NINES MEET.

A meeting to organize the Dor-A unlimited and junior baseball teams will be held tonight in the home of Allie Bowers, 914 Maryland avenue, Riverdale, at 7:30 o'clock. All candidates, new and old, are urged to attend.

RACING SELECTIONS

FAIR GROUNDS.
(For fast track).
1—Aida B., Miss Es, Brilliant Lass.
2—St. Jim, Racketeer, Ante Bellum.
3—Flirting, Jacob's Ladder, Bettina H.
4—Back Kick, Renounce, Jerry S.
5—Anne L., Slapstick, Volta Maid.
6—Chiclero, Golden West, Jack Alexander.
7—Best Ace, Bide A Wee, Jolly Pilot.
8—Axenby, Luck Piece, Broad Axe.
9—Prestige, Col. Cloister, Fly On.
Best bet—Anne L.
—Louisville Times (A.P.).

AGUA CALIENTE.
(For fast track.)
1—Thoughtful, Alochino, Nelbane.
2—Metaurus, Mar Jean, Fly Past.
3—Front Man, Maliliw, Bellarion.
4—Yola Bola, Sir Dean, Speedy Charlie.
5—Captain Gilbert, Westko, Publication.
6—Lower Ten, Hildur Rock, Volquary.
7—Voltear, Atcines, Old Tuck.
Best bet—Captain Gilbert.
—Louisville Times (A.P.).

LOANS
HORNING
South Washington, Va.
Diamonds—Watches—Jewelry
Unredeemed Pledges For Sale
Take All Buses 11th St. and Pa. Ave.

Seniors of Capital City League Plan for Season

FIVE teams were represented at the organization meeting of the senior division of the Capital City League last night, held at the District Building. The loop will be sponsored jointly by The Post and Municipal Playgrounds Department.

Teams in attendance and their managers were Stansbury A. C., Fred Crittender; Takoma A. C., W. R. Stewart; Mount Rainier A. C., Carson Myers; Georgetown A. C., T. C. Trundle; Goodacre Club, W. A. Bresnahan.

Though baseball is in the air, it has not taken a sufficient hold on the sandlotters to shake them loose from basket ball. Many teams called the sports department of The Post and requested that their names be entered on the rolls of the league, but asked to be excused in order to witness the A. A. U. tournament.

The rules for the 1933 season were briefly discussed, but no definite action will be taken until next Thursday, when the teams will convene again. Tonight the teams desiring to enter the midget division will meet in room 313, District Building, at 8 o'clock.

AT THE POST

with Bill Bennings

DEAR AL: Tropical Park, March 16.

Good old Jim Macaw saved your friend Bennings from a shutout today and I am grateful to him and J. McCleary, who did the riding. Three track records were lowered and it was just my luck to have Race Street break one mark to beat Her Hero. Pardon me for harking back to yesterday's comment, but didn't I warn you that Leros, Mr. Sponge and the others, making up the fourth race, were beating each other this winter. Wonder whose turn it will be next time? Mike says stick to Bright Beauty at New Orleans, even if you did go for some of your roll today. BILL.

FIRST RACE—SUPERCHARGE has done enough good running for me to warrant another top spot for tomorrow. Gets in with only 96 pounds and should be in running condition. If there is a battle, I look for ENERGETIC BOY to have a hand in it. TETRARCHAL appears to have the edge on the others.

SECOND RACE—BREEZING ON is a secret that the clockers have been trying to keep under their hats. May hop out in front and never be headed, so I've been told. EVEN PLAY seems best suited for the place award. LITTLE JOYCE for the show end.

THIRD RACE — DORSAYS was forced to bow by a nose margin while running with the backing of the Bennings interests the other day. Seems to be right now and will be mighty hard to beat in this field. INDIANTOWN was shipped over from Havana in good shape and may be second. PRINCE FOX to show.

FOURTH RACE — VON SION is speedy and courageous and seems fit enough to give away the weight. ZORONA has two straight wins to his credit and will be the one to beat. MOON SHY turned in a nifty effort to win the other day and may figure in the stretch run tomorrow.

FIFTH RACE—MUDRAKER parades to the post with only 98 pounds aboard and that way rigged should come sailing home, but not before John Public gets through laying a lot of onions on the line. NEW SUN, under the Whitney colors, may take the measure of PHARAHEAD for the place award.

SIXTH RACE—BILLY CHAMP is in excellent condition and, although assigned top weight, seems capable of scoring here. IMPEACH, off that last, will be out there battling and is the one to beat. DAILY NEWS may get a different ride and figure higher.

SEVENTH RACE—I'm offering a prize of one empty sock to the Bennings reader, if any, who picks the winner of this maiden affair. COURT MARTIAL, GULFELANO and OUR TROUBLE are my guesses. What are yours?

Hitting the Headpin

CONVENTION HALL tonight will be a mecca for those who like their special matches. Nick Tronsky and Ed White, members of the famed Blue Ribbons, will roll Eddie Espey and Whipe Litchfield in doubles, while Tronsky takes on Paully Harrison in singles. White will meet Espey in singles.

The match will be rolled behind the hall's white curtain, which makes that end of the place a stadium. Admission will be 50 cents. The money will be pooled in an effort to raise enough to send a team to the national tournament at Willimantic.

Jim Bucks quintet had a 535 game and 1,468 set in the Nation-Wide League at the hall yesterday. Wilson George had a 129 game and 332 set.

Washington Post bowlers rocked the maples for a 556 game and 1,583 set in the Daylight League at Convention Hall. Sakellson's 153 and 372 were high.

Veterans Administration hung up a couple of new records in the Ladies Federal League when it rolled a 590 game and 1,670 set at Arcadia. Maxine Fleming had a 370 set, another record, while Ida Weinberg cracked the fourth record of the evening when she battered the sticks for a 154 game.

Norman Schroth, captain of the Fountain Hams team of the National Capital League, realized a 10-year ambition last night by rolling his first 400 set—a 407. He led his team to a three-game victory over Judd & Detweiler. The Fountain Hams had 634-619-572—1,825. Schroth posted games of 143—144—120. In the first game Fountain Hams shot a 634 to nose out its opponent by one pin.

In the Lucky Strike Independent League Gene Barrows shot a 145, and Ollie Clark a 392, as Total Revenue with a 597 team game and 1,693 set won all three games from Service Coffee Shop.

Finance came through with a 1,531 game to top the team sets in the Interstate Commerce Commission Examiners League. Depreciation had the best game with 542. Ragan's 366 set and Walter's 129 game were the individual highlights.

Tanner Eisenstein and his Pension bowlers accounted for high game with 542 and high set with 1,564 in the Interior Department League. Angelo Ganna rolled 368 and 157.

AGUA CALIENTE ENTRIES.

(Associated Press.)

FIRST RACE—Four furlongs; purse, $400; claiming; for 2-year-olds.

1 Polly Cee....108	10 Campillo....111
2 Early Star....110	11 *Gold Clasp....113
3 Ridgewood....113	12 Thoughtful....113
4 Prevue....108	13 Real Crystal....110
5 San Ramon....110	14 Houser....110
6 Ted Conard....113	15 *Neblane....103
7 Alochino....113	16 *Gene D....113
8 Amy Cooper....110	17 *Vermont Rose....110
9 Hey Kelly....113	18 Carmel....110

SECOND RACE—Five and one-half furlongs; purse, $400; for 3-year-olds and upward, maidens.

1 Wee Chap....103	10 Irish Peer....107
2 Metaurus....107	11 Valley Sun....110
3 Bebita....106	12 Bon Eve....110
4 Antonetta....102	13 Easter Luck....98
5 Bright Monk....103	14 Mar Jean....98
6 Pretty Monk....103	15 Lanty Boy....107
7 Chenenceau....110	16 Red Casino....107
8 Marwis....98	17 Mary Morrison....110
9 Fly Past....102	18 Plum Shot....102

THIRD RACE—Six furlongs (chute); purse, $400; claiming; for 3-year-olds.

1 Brig o' Peace....104	10 Barb....104
2 Dutch Boy....104	11 Prince Rock....104
3 Deep Beach....93	12 Brown Bank....112
4 Wirt....112	13 Bellarion....112
5 Maliliw....104	14 Straightaway....107
6 Miss Timidity....97	15 Front Man....112
7 Krakeriac....112	16 Scotland Blues....103
8 No Excuse....115	17 Nugent....108
9 Birdie Wrack....104	18 Black Minnie....97

FOURTH RACE—One mile and 70 yards; purse, $400; claiming; for 3-year-olds and upward.

1 Jesso....101	10 Marcella Agnes....111
2 Augeas....116	11 Yola Bola....111
3 Sycamore....113	12 Leader....112
4 Afridi....111	13 Sir Dean....116
5 Just Ormont....116	14 Double Chin....111
6 Voyage....112	15 Casada....100
7 Woodgain....116	16 Char. Homme....112
8 Desmoile....107	17 Dealer....106
9 Speedy Charlie....116	18 Yogano....112

FIFTH RACE—One mile and 70 yards; purse, $400; claiming; for 3-year-olds and upward.

1 Uncle Herbert....116	10 Capt. Gilbert....118
2 Westko....112	11 Chub....116
3 Torch....112	12 Laumala....116
4 Time Shot....112	13 Publication....112
5 Maxwell M....116	14 Zuthen....112
6 Kisch'f Macher....107	15 Master Durbar....112
7 Patsy Carter....107	16 Bayamo....112
8 Chosen Pal....112	17 Capt. Danger....116
9 Beaver Boy....112	18 Chepera....112

SIXTH RACE—One mile and 70 yards; purse, $400; claiming; the St. Patrick's Day; for 3-year-olds.

1 Spinning Ways....103	8 *Prom Girl....102
2 *Nat. Daughter....95	9 *Princess Val....101
3 *Hallock....100	10 *Lower Ten....102
4 *Veruzza....95	11 *Safeway....100
5 *Nappus....103	12 *Volquary....106
6 *Fairy Street....102	13 *Stimble....107
7 Hildur Rock....106	

SEVENTH RACE—One and one-eighth miles; purse, $400; claiming; for 4-year-olds and upward.

1 *Frank D....107	10 *Dubric....107
2 La Fiorelle....107	11 *Dark Ray....102
3 *Atcines....107	12 *Richu....111
4 *Comradeship....111	13 El Cheevito....112
5 *Pat O'Connor....107	14 *Voltear....112
6 Fran. Seymour....112	15 Bagiel....111
7 *Shaver....111	16 *Parnell Boy....107
8 *Alma....102	17 *Chuno....111
9 *Argue....111	18 *Old Tuck....111

*Apprentice allowance claimed.

FAIR GROUNDS RESULTS.

(Associated Press.)

FIRST—Four furlongs; purse, $400; claiming; 2-year-olds.
Grey Hip, 110 (Richards) 500.60 334.80 52.40
Gen. Parth, 110 (L. Whitacre) 90.20 11.40
Ocean, 110 (R. Tilden) 4.60
Dr. Parker, Golden Knight, *San Gaff, *Golpris, Owen Martinez, Draston, Camay Wind, *Grand Brush, Le Miserable also ran. Time, 0:48 3-5.
*Field.

SECOND—Six furlongs; purse, $400; claiming; 4-year-olds and upward.
Memphis Lass, 110 (R. G. Cooper) 71.00 11.00 5.80
Tansy, 108 (A. Beck) 3.80 3.00
The French Rose, 110 (E. Arcaro) 3.60
Sally Irene, Wise Maid, Bob's Luck, *Noel's Dress, By Product, Lorraine S., *Monde, Sabina H., *Gorgeous also ran. Time, 1:14.
*Field.

THIRD—Six furlongs; purse, $400; claiming; 4-year-olds and upward.
Song Hit, 114 (J. Pets) 7.60 5.40 3.80
Smear, 114 (A. Pascuma) 10.00 5.40
Anne Arundel, 104 (M. Calvert) 3.40
Gettin Even, Our Grief, Little Marcelle, Nyack, Zean, Dick Cheverly, Very Well also ran. Time, 1:13 1-5.

FOURTH—Six furlongs; purse, $400; claiming; 3-year-olds.
Miss Careful, 107 (M. Calvert) 6.00 3.40 2.40
Sweet Chariot, 116 (C. Hooper) 6.80 3.00
Modesto, 102 (W. Magner) 3.00
Rose Walker, Good Scout, Muslet, Contraband, The Spy, Sunny Side Up also ran. Time, 1:13 3-5.

FIFTH—Mile and a sixteenth; purse, $400; claiming; 3-year-olds.
Sweeprush, 109 (A. Beck) 9.80 4.80 3.40
Ruckus, 109 (L. Hendricks) 14.00 14.20
Le Ministre, 111 (L. Ruder) 3.40
Dunair, Clifton's Queen, *Princess Octa, Johnny Shaw, Black Sambo, Grimace, *Hopulikit, Olive A. also ran. Time, 1:48.
*Field.

SIXTH—Mile and a sixteenth; purse, $400; claiming; 4-year-olds and upward.
Barney Sexton, 111 (J. Kacala) 5.60 4.20 3.40
Pinnic, 107 (D. Dickson) 3.80 2.60
Deemster, 116 (R. Montgomery) 3.20
Bob Custer, Marcasite, Wild Child, Bill Looney, Jacquelyn Coogle, Pacheco, Stop Gap also ran. Time, 1:48 2-5.

SEVENTH—One and one-sixteenth miles; purse, $400; for 4-year-olds and upward; claiming.
Dr. Parrish, 111 (Kacala) 3.40 3.00 4.00
Burnside, 106 (L. Cantrell) 6.40 5.20
Abe Furst, 110 (P. Keffover) 12.00
Dr. Syntax, Son o' Sweep, Happy Fellow, Bright Beauty, Hasola, Trek also ran. Time, 1:47 2-5.

EIGHTH—Mile and one-eighth; purse, $400; for 4-year-olds and upward; colts, horses and geldings; claiming.
More Power, 114 (Rose) 46.00 10.40 4.80
Santerno, 116 (E. Arcaro) 6.80 4.00
The Bard, 109 (D. Dickson) 52.00
Hyklas, *Zode, Wrench, *Fred Auerbach, Foreign Relations, Prate, Penn, Graphite also ran. Time, 1:56 1-5.
*Field.

JEBY'S TITLE AT STAKE TONIGHT

New Champ to Meet V. Dundee, 2-Time Victor Over Him.

NEW YORK, March 16 (U.P.).—Ben Jeby tomorrow will draw again upon the magic which transformed him from the ugly duckling of the prize ring to champion of the middleweights when he risks his recently acquired title against a chap who beat him twice before, Vince Dundee, of Baltimore.

Jeby, born in New York ghetto as Morris Jebaltosky, will give other champions a lesson in sportsmanship by taking a genuine risk at Madison Square Garden in defending for the first time his title which was recognized in January by the New York Boxing Commission.

Jeby Confident of Victory.

This boy with the big nose, who sniffles and blubbers through loose lips as he bores in, is confident that the perseverance and ruggedness which enabled him to march past the scoffers during his apparently hopeless palooka days, will aid him in turning back Dundee, despite the latter's previous triumphs.

The experts are inclined to ride along with Jeby, believing that the fifteen-round title route will aid him. Accordingly, he has been established an 8 to 5 favorite. Dundee won ten-round decisions over Jeby in 1930 and 1931. He is a better boxer, possessed of superior speed, but the champion hits harder and is tougher.

Jeby made an impressive showing in January when he stopped rugged Frankie Battaglia, of Canada, in twelve rounds, thereby winning recognition as the holder of Mickey Walker's vacated middleweight crown. He is the first Jewish middleweight king since the reign of Al McCoy (Al Rudolph), of Brooklyn, who won the title from George Chip in 1914.

Dundee Following Trail of Brother Joe.

If Dundee should win he would be following a trail parallel to that of his older brother Joe, who held the welterweight championship a few years ago. He would be the first Italian middleweight champion in twelve years since Johnny Wilson, who wrested the crown from Mike O'Dowd in 1920.

Jeby is 22 years old, Dundee 24. Each will weigh slightly less than 160 pounds, the middleweight limit.

In the semifinal eight-rounder Rip Van Klaveren, of Holland, tackles Baby Joe Gans, California welterweight.

Women Golfers Busy At Washington Club

Activities for feminine members of the Washington Golf and Country Club will commence on Tuesday afternoon, starting at 4 o'clock, the initial event of the season to be known as "Golfers' Tea," Mrs. Charles B. Stewart last night announced.

This was decided recently following a meeting of the women's golf committee.

It was decided to hold "Ladies Day" each Tuesday at the club, with a golf tournament or event of interest to take place. On the first Friday of each month a "Ladies Guest Day" will be held.

A putting contest is slated for May 30 at 10:30 o'clock, with prizes to be donated by the women's golf committee. A Scotch foursome, tombstone tournament, Tschiffely trophy, Muncaster trophy and club championship tournaments are among the events planned. The annual ringer tournament will begin on May 15 and end on September 15.

FAIR GROUNDS ENTRIES.

(Associated Press.)

FIRST RACE—Four furlongs; purse, $400; special weights; for 2-year-old maiden fillies.

1 Classell....115	7 Convention....115
2 Brilliant Lass....115	8 Customer....115
3 Tendril....115	9 Aida B....115
4 Closing Event....115	10 Continued....115
5 Gold Rose....115	11 Miss Es....115
6 Dixie L....115	12 Busy Marie....115

SECOND RACE—Six furlongs; purse, $400; claiming; for 4-year-olds and upward, colts, horses and geldings.

1 Fiddler....110	7 High Pockets....110
2 *Halliard....108	8 St. Jim....110
3 Thomas Seth....110	9 *Hippias....105
4 *Copper....105	10 Racketeer....110
5 Quarterdeck....110	11 *One Long Hop....105
6 Gay Bird....110	12 *Ante Bellum....[illegible]

THIRD RACE—Six furlongs; purse, $400; claiming; for 3-year-olds.

1 *Miss Pr[illegible]....100	7 *Aileen C....105
2 Wes's T[illegible]kle....105	8 *Whitharral....110
3 Polly E[illegible]....110	9 Bettina H....107
4 Prin. S[illegible]man....110	10 *Cedar Valley....105
5 Jacob's Ladder....110	11 Flirting....105
6 *Baldy [illegible]....103	12 *Elegy....100

FOURTH RACE—One mile; purse, $400; claiming; for 3-year-olds and upward.

1 *Gay Atti[illegible]....108	7 Jerry S....113
2 Back Kick....113	8 May Nap....113
3 *Mme. B. C....103	9 *Alice Del....103
4 Santa Rom[illegible]....108	10 *Renounce....108
5 *Milleflore....103	11 Chatterrene....108
6 *First Re[illegible]t....103	12 *Active Amer....108

FIFTH RACE—Six furlongs; purse, $400; the Monte Leone Hotel; allowances; for 3-year-olds and upward, fillies and mares.

1 Anne L....110	4 Volta Maid....110
2 Sabula....103	5 Slapstick....103
3 Bottle Green....110	

SIXTH RACE—One and one-sixteenth miles; purse, $400; claiming; for 4-year-olds and upward.

1 *Pomfret....105	7 Indian Dance....110
2 Jack Alexander....110	8 *Af.-American....105
3 *Bunting Lad....105	9 *Little Toots....100
4 *Blue Damsel....100	10 *Juggler....105
5 *Golden West....110	11 *My Compan'n....105
6 *Pangloss....105	12 *Chiclero....105

SEVENTH RACE—One mile; purse, $400; claiming; the St. Patrick; for 4-year-olds and upward.

1 *The Hun....105	6 Betty Parrell....107
2 *Showers....103	7 *Jolly Pilot....108
3 Bide a Wee....108	8 Hoosier Prince....109
4 *Tansy....100	9 Tewseneida....105
5 Best Ace....113	10 Magna Mater....107

EIGHTH RACE—One and one-eighth miles; purse, $400; claiming; for 4-year-olds and upward.

1 Broad Axe....114	7 Raffler Con....110
2 Luckpiece....110	8 *Spanflow....105
3 [illegible]....110	9 *Axenby....105
4 [illegible]....110	10 *Purlie....100
5 Last Attempt....110	11 Golden Play....110
6 Bosky....110	12 *Mince Pie....100

NINTH RACE—(Substitute race; to be used if necessary); 6 furlongs; purse, $400; claiming; for 3-year-olds.

1 Fly On....115	7 *Princess Pyre....100
2 Bianos....110	8 Ottie M....105
3 Parade Rest....110	9 *Prestige....105
4 [illegible]rium....110	10 *Col. Cloister....105
5 Joe [illegible]....110	11 Canter On....110
6 *Odd S[illegible]....105	12 Br't Chestnut....105

*Apprentice allowance claimed.
Weather, clear; track, fast.

LOTT BEATEN BY SHIELDS IN 2 SETS

Mangin, Wood and Sutter Survive in Indoor Tennis.

NEW YORK, March 16 (A.P.).—Thrills and excitement were provided in the national indoor tennis championships at the Seventh Regiment Armory today. Gregory Mangin, defending champion, qualified to meet Sidney B. Wood in one semi-final match tomorrow and Frank Shields blasted his way into a battle with Cliff Sutter, former intercollegiate champion from Tulane, in the other.

With merciless power and precision, Shields, Davis Cup squad member, conquered George M. Lott, jr., of Chicago, in straight sets, 7-5, 6-2, to indicate that the final round Saturday may be a duplication of last year's final, where he duelled Mangin.

The champion, Mangin, had a strenuous time of it himself, coming through in the final stages of a two-hour struggle with Dr. Eugene McCauliff, of Yonkers, N. Y., with a bitter three set victory, 10-8, 3-6, 6-4.

Sidney Wood, former Wimbledon champion, put out J. Gilbert Hall, of Orange, N. J., 7-5, 6-8, 6-4.

Sutter Polishes Off. Dr. Kurzrok.

Clifford Sutter at number three, the highest ranked player in the tournament, polished off Dr. Lawrence Kurzrok, New York physician, who furnished the only upset of the tournament so far in eliminating R. Berkeley Bell yesterday. Sutter, unfamiliar with the boards at the start of the week's play, has accustomed himself so well to the lighting and shadows that he eliminated Kurzrok, a determined, hard-hitting warrior, 6-4, 6-3.

Kurzrok was the only unseeded player to gain the quarter finals. The semifinalists represented the top four seeded stars.

Shields' play against Lott, was perhaps the most impressive of the day.

Only once in two sets was Lott able to break the tall New Yorker's tremendous service, in the ninth game of the first set, and it did him little good as Shields twice broke the Chicagoan's delivery. In the second set, after breaking through Lott again in the second game, leading four to two in games, Shields hammered over three straight aces to clinch the seventh game, then smashed Lott's service again to take the match.

The Doctor Figures in Upset No. 2.

One startling upset marked the quarter-finals of the doubles play as the troublesome Dr. Lawrence Kurzrok, with John H. Pitman, of Yale, as his partner, eliminated the No. 1 seeded pair, George Lott and Frank Shields, 6—4, 6—[illegible].

The seeded pairs of Clifford Sutter and Dr. McCauliff, Berkeley Bell and Gregory Mangin, Sidney Wood and Edward Burns, advanced to the semi-finals in straight sets.

Kurzrok and Pitman meet Wood and Burns tomorrow and Bell and Mangin oppose Sutter and McCauliff. There is no defending title pair.

Griffiths Win Title In Boys Club League

Clark Griffith's 100-pound team, contenders for honors in the A. A. U. championship sponsored by The Post, yesterday added to its laurels by winning the championship of the Boys' Club League, beating Northeast Boys' Club, 31 to 12.

Gordon and Katz, with 11 points each, featured for the winners.

Griffiths.	G	FG	P	Geo. B. C.	G	FG	P
Gordon,lf	5	1	11	King,lf	1	2	4
Reiver,lf	0	0	0	Chism,rf	1	0	2
Gersh'selt,rf	2	0	4	Norris,c	1	0	2
Simel,rf	0	0	0	Willeher,lg	1	0	2
Waeshal,c	0	0	0	Snouffer,rg	1	0	2
Boyland,c	1	1	3				
Weinstein,lg	0	0	0	Totals	5	2	12
Bernstein,lg	1	0	2				
Katz,rg	5	1	11				
Totals	14	3	31				

Referee—Fyle (Boys Club).

BOYS CLUB TITLE GAME.

A hot rivalry involving the Boys Club Optimists and Boys Club Varsity Teams will be dragged out into the open next Friday night when the two meet in a game to determine the championship of the club. Led by Frank Money, the varsity is a slight favorite, but with Paully (Hotshot) Byrne, One-basket Child, and Charley Fyfe on the other side there may be an upset.

The games between the Triangles and Mercury, and Epiphany and Georgetown, scheduled in the unlimited league tomorrow night, have been postponed.

PARAMOUNT FIVE WINS.

St. Martin's.	G	FG	P	Paramount.	G	FG	P
Daley,lf	2	2	6	Fry,lf	3	0	6
Bombach,rf	1	0	2	Saye,rf	2	0	4
Graziani,c	0	0	0	Beach,c	3	1	7
Curtin,c	1	0	2	Wagner,lg	1	0	2
Freer,lg	2	2	6	Rodes,lg	4	1	9
Cassidy,rg	1	1	3	Weber,rg	2	3	7
Totals	15	5	35	Totals	7	5	19

Referee—Murphy (C. U.).

TROPICAL PARK RESULTS.

(Associated Press.)

FIRST—Five and one-half furlongs; purse, $500; claiming; for 3-year-olds and upward.
Memories Dear, 113 (Kelsay) 9.80 3.40 2.70
Claremont, 118 (De Camillis) 2.30 2.30
Hey There, 118 (L. Schaefer) 4.40
*Gamma Delta, *Falsehood, R. K. Girl, *Smoke Cloud, Battling Knight, Burning Beauty, Shasta Lover, Morden, Illegitimate also ran. Time, 1:06. *Field.

SECOND—Four furlongs; purse, $600; claiming; for 2-year-olds.
Race Street, 120 (A. Robertson) 18.80 5.50 3.80
Her Hero, 110 (K. Horvath) 4.20 4.10
Ragtown Belle, 112 (S. Renick) 6.40
Isle D'Amour, Lady Kenneally, Erebus, Goforth and Bittybit also ran. Time, 0:47 2-5 (new track record).

THIRD—Six furlongs; purse, $500; for maiden 3-year-olds and upward.
Jim Macaw, 108 (J. McCleary) 8.10 5.00 3.50
Polisher, 106 (D. Meade) 37.80 12.50
Bran Muffin, 103 (G. Rose) 4.50
*Rural Queen, Thatch, *Sunny Spain, Passaic, Chief Almgren, Tiny Wrack, *Hillsaint, Flag Maiden and Conversion also ran. Time, 1:12 2-5. *Field.

FOURTH—Five and one-half furlongs; purse, $800; handicap; for 3-year-olds and upward.
Mr. Sponge, 120 (S. Coucci) 7.00 3.10 Out
Leros, 120 (E. Pool) 2.90 Out
Happy Scot, 104 (D. Meade) Out
Pancho Lopez and Don Leon also ran. Time, 1:04 (new track record).

FIFTH—One mile; purse, $700; claiming; for 3-year-olds and upward.
Broadway Lights, 110 (S. Coucci) 4.40 2.80 2.30
Haggerson, 109 (J. McCleary) 3.20 2.80
Tela, 115 (S. Renick) 2.50
Hibala, Broad Meadows and I Pass also ran. Time, 1:37 3-5 (new track record).

SIXTH—One and one-sixteenth miles; purse, $800; claiming; for 3-year-olds and upward.
Live One, 113 (G. Riley) 14.80 4.00 2.20
Clean Play, 106 (A. Robertson) 4.10 2.20
Major Lanphier, 108 (H. Bagur) 2.90
Meridian Queen, Brandon Prince, Madelon, Pretty Penny, Baigdora and Shiva also ran. Time, 1:45 (equals track record).

SEVENTH—Mile and one-sixteenth; purse, $500; for 3-year-olds and upward; claiming.
Matadi, 117 (S. Coucci) 11.90 5.80 3.70
Solace, 112 (D. Sorenson) 5.00 3.70
Lucky Carter, 110 (J. Stout) 6.00
Adelaide A., Plutarch, *Jane Mc, Star Lassie, Fortune Bay, Prepare, Oaten, *Fair Argument, *Nuckols Boy also ran. Time, 1:46.
*Field.

Griffith Completes Team For Announcement Sunday In Post Baseball Contest

WITHIN 48 hours Washington baseball fans will know all the answers to the problem that has been engaging them for the past eight weeks.

On Sunday morning the winners of The Washington Post's Baseball Contest will be announced together with the winning selections which will entitle the fortunate fans to see the opening game between the Nats and the Athletics on April 12 as guests of The Post in box seats.

Word from Biloxi last night was to the effect that Clark Griffith, president of the Washington Club, had completed the selection of his All-Star Washington Team which fans here are asked to match, and had forwarded his selections to The Post's Contest Editor by air mail.

For the past eight weeks fans of Washington and vicinity have been attempting to match minds with Griffith in the selection of the outstanding players during Griffith's career with the Nats from 1912 to 1932, inclusive. The Nats' owner will reveal on Sunday his entire all-star cast, including two catchers and four pitchers.

Walter Johnson's notable record in baseball is in a fair way toward adding another achievement, according to The Post's baseball editor. The choice of Johnson as one of the four pitchers Griffith will elect is unanimous in the opinion of the thousands of fans participating in the contest with the Big Train the only player thusly honored. Not a single entry omitted his name and it is taken for granted that he will head the list of Griffith's pitchers.

BILOXI BUNTS

Special to The Washington Post.

BILOXI, March 16.—Clark Griffith revealed here tonight that he had been the cause of Walter Johnson's sudden cooling over the Jersey City prospect. Griffith wired Walter in the midst of the negotiations, advising him not to invest in the club unless he had backers who were willing to put up as much money as he did.

Griffith's reasons were that the Jersey City plant is woefully run down, the team is without players and Walter would have had to sign a $20,000 note payable to the league—when $20,000s are not growing on bushes.

Griffith further advised Johnson to stay out of baseball for a couple of years—until things open up.

The boys down here call Bob Boken "Frankenstein"—for short, but the unwholesome nickname hasn't dimmed Bob's reputation down here. The kid at times looks like the best fielder on the club, excepting Ossie Bluege.

The process of changing his hitting stance is going forward very slowly, with Tris Speaker, a recent visitor here, offering one or two suggestions on how to cock a bat.

Dave Harris, the rassler-like outfielder, has aspirations of becoming Joe Kuhel's understudy, along with understudying the entire outfield. Dave broke into the big leagues as a third baseman, but he figures there's no sense of being a third baseman with Ossie Bluege around, and so he has suddenly decided that he is a first baseman in the raw. Whenever Joe Kuhel leaves the sack the ample form of Dave is seen cavorting in that neighborhood.

Griffith likes his play at first, and Joe Cronin has ordered him a first baseman's glove—so it begins to appear that his bid is being taken seriously.

One thing is certain, if Joe Kuhel did have to leave the game for one excuse or another, the batting strength of the club wouldn't suffer much to have Dave step in. Subbing for Joe would give Dave two openings for breaking into games where now he has but one.

Earl Whitehill takes more care of his arm, after pitching, than any flinger on the club. He supervises the rubbing.

A frost-bite several weeks ago has caused one of Biloxis' proudest boasts, its palm trees, to become as withered as the Old Man of the Sea. What ones are left are brown and shrunken. Many Biloxians boasting of palms in their front yards have pruned them until they are as clean-shaven as the back of a Marine's head.

If Fred Schulte, your new center fielder, doesn't look as fast as Sammy West this summer, you mustn't lose sight of the fact that he is taking steps just about once again as long as did the mincing West man while chasing flies. Schulte doesn't give the impression of moving very fast—but he'll get all those balls West was getting last year—and maybe some more.

Strange as it seems, hefty Dave Harris can beat any man on the club from first to home, and yet is the slowest man on the team from home to first.

Momentum, gents, momentum.

R. B. C.

Hill Plays Orcutt In Tourney Final

Augusta, Ga., March 16 (A.P.).—Already a double winner in Southern golf tournaments this winter, Mrs. O. S. Hill, of Kansas City, Mo., seeks her third triumph of the season tomorrow against Miss Maureen Orcutt, of Englewood, N. J., in the Augusta women's invitation tourney championship.

Mrs. Hill, who won this fixture a year ago with a narow victory over Miss Orcutt, reached the finals with a 3-and-2 decision over Miss Peggy Wattles, of Buffalo, today as Miss Orcutt was defeating Miss Kathryn Hemphill, of Columbia, S. C., by the same score.

Miss Wattles gave the Missouri veteran a real argument today, shooting a birdie on the first hole and rounding the turn one up but Mrs. Hill's brilliant play on the second nine brought her victory.

After the Buffalo girl had gone up with a birdie on the first, Mrs. Hill scored a birdie on the short fourth to square the match. Miss Wattles drew ahead again on the fifth but Mrs. Hill's 6 to Peggy's 7 on the long eighth evened the count. Mrs. Hill lost the ninth as she three-putted, but scored a women's eagle on the tenth and a birdie on the eleventh to go in front.

She won the short thirteenth in par, halved the fourteenth and fifteenth and took the sixteenth with a par 4 as Miss Wattles' second was short and she needed a 5.

Delaware and Hudson, Sholl's Play Tomorrow

Sholl's tossers will meet Delaware & Hudson in the third and deciding game of their series tomorrow night at 8:30 o'clock at the Boys' Club. D. & H. recently won its twenty-third consecutive game, while Sholl's has won 47 games in a row. The recent addition of Weigel has added power to the D. & H. attack.

An attractive preliminary between the Saranac A. C. and Boys' Club Yorkes has been arranged.

WHITNEY SELLS SLATER.

London, March 16 (A.P.).—The American-owned field in the Grand National Steeplechase, which will be run at Aintree, March 24, today was reduced to nine with the announcement that John Hay Whitney has sold Slater to G. S. L. Whitelaw, an Englishman. Whitney still has one representative in the race—Dusty Foot—which is well regarded among the American entries.

SLEUTHS VS. AVIATORS.

Bolling Field's Aviators will clash with Bureau of Investigation's Sleuths tonight at 8:30 on the Bolling floor in a Government League game that will have a strong bearing on the second half championship. Crop Production's recent victory over the Aviators has been protested, and loop officials will review the matter at a meeting to be announced shortly.

SHOREHAM POLOISTS WIN.

The Shoreham polo team beat the Hoya team, 25 to 2, at the former's pool last night. In the preliminary the Colonials whipped the Alexandria aquatic outfit, 29 to 4.

BRIGHTWOOD A. C. WINS.

The Brightwood A. C. five ran up a 47-39 count on the Union Station Electricians last night. Behabetz and Leapley did the bulk of the scoring for the winners.

LEGION MANAGERS MEET.

A meeting of managers of all American Legion baseball teams will be held on Saturday, March 25, at French's Sport Shop.

Southeast Tourney Game to Mercury

In the Southeast Community Center tournament at Hine Junior High last night, the Mercury five defeated Easton A. C., 56 to 23; Naval Reserves won from the Marions, 44 to 30, and Miller Furniture Co. beat Sigma Phi Lamba, 43 to 23.

Although the Easton tossers put up a hard fight, they were no match for the elusive Mercurys, with Hartnett and Smith leading the way with 25 points between them. The Marions had Naval Reserves worried up until the last five minutes of the game with the score 30 to 28. Wheeler and Thomas soon put the game on ice, however.

Miller Furniture trailed Sigma Phi Lamba at the half time, 13 to 12, but when the last period started Sherman, Raub and Harris got their eye on the hoop and quickly ran up the score.

Tonight's games will see the Mercurys play Friendship at 9 o'clock and Whirlwinds meet Anacostia Business Men at 8 o'clock.

Naval Res.	G	FG	P	Marions.	G	FG	P
Ellington,lf	0	1	1	Harrington,lf	1	0	2
W.Dellar,lf	0	1	1	Parlon,lf	0	1	1
Wheeler,rf	7	2	16	Whiteley,rf	1	2	4
Boyd,c	3	0	6	Downer,c	0	0	0
F.Dellar,lg	1	0	2	Chenoweth,c	0	0	0
G.McPh'n,lg	0	1	1	Walder,lg	3	1	7
Thomas,rg	8	1	17	Malone,rg	7	2	16
Totals	19	6	44	Totals	12	6	30

Referee—Adkins.

Miller Furn.	G	FG	P	Sigma Phi L.	G	FG	P
Raub,lf	5	0	10	Basil,lf	3	2	8
Sherman,rf	7	1	15	Schlosser,rf	0	0	0
Reigelman,c	2	0	4	C.Chalkley,rf	0	0	0
Sugrue,lg	3	0	6	B.Chalkley,c	2	4	8
Harris,rg	4	0	8	F.Crovo,lg	1	2	4
Totals	21	1	43	J.Crovo,lg	0	0	0
				Manders,rg	0	0	0
				Brew,rg	1	1	3
				Totals	7	9	23

Referee—Adkins.

Easton.	G	FG	P	Mercury.	G	FG	P
Treadway,lf	1	1	3	Smith,lf	5	1	11
Higgins,lf	0	1	1	Taylor,lf	2	1	5
E.Robinson,rf	6	1	13	Hartnett,rf	7	0	14
B.Robinson,c	0	0	0	Adams,c	3	0	6
Cooper,lg	0	1	1	Fitzgerald,c	2	0	4
Sacrey,rg	2	0	4	Vermillion,lg	4	2	10
Boozella,rg	0	1	1	Buckholtz,rg	3	0	6
Totals	9	5	23	Totals	26	4	56

Referee—Adkins.

WOODLEY A. C. DRILLS.

Woodley A. C. Baseball Team will stage its initial drill of the season Saturday afternoon at 2 o'clock on the Friends' Field. Among the new players signed are Lefty Rhodes, Goodman, Newman, Boyer, Jones, Rutherford, Callahan and Smith. The team will enter the Capital City League. New candidates are invited to attend Saturday's session.

CASSELL, JOHNSON RELEASED BY NATS

Continued from Page 13.

honorable discharges. They were the Mutt and Jeff of the encampment, Cassell, a pitching candidate, being built 6-feet-4 in the air and Johnson, a catcher, being some 14 or 15 inches closer to terra firma.

Cassell was the pride of Warrenton, Va., last year. His attempt to leap from the sandlots to the majors failed by a comfortable mile or two. At no time was he able to achieve much steadiness. He is only 19. He was pretty home sick for Warrenton's sandlots and a good game of choose-up-sides.

Release came as a keen disappointment to Johnson. Two years ago he was kicked out of the St. Louis Cardinals' camp for pasting Mister Dizzy Dean one on the schnozzola. Last year he played with Richmond until the Sheriff foreclosed on the team. He ran a not very successful night club at Virginia Beach and used most of the money he made getting down here to try out with the Nationals.

RESERVES AFTER GAMES.

Naval Reserves would like to arrange a game for Sunday with some unlimited team having a gymnasium. Call Atlantic 2824.

TROPHY GOES TO PORTNER WINNER

Gallagher, Tow Clash for District Title and Cup.

THE District heavyweight boxing championship will be at stake Tuesday night at Portner's Arena, with Marty Gallagher, Foggy Bottom pride, and Bob Tow, battling for the title in a feature ten-round bout.

Since Nate Brown went into retirement following a dusting at the hands of Maxie Rosenbloom at Twin City, the District has been without a heavyweight champion. Gallagher thus has been the nearest approach to being the unofficial champion, following his victory over Les Kennedy at Portner's in his first fight in four months.

The winner of the Tow-Gallagher match will not only be acclaimed the official District champion, but will receive a cup to be known as the Loew's Fox Theater-Earl Mastro-Olive Olsen Cup. This will be presented the winner by Miss Olsen and Mastro personally after their ten-round fight.

Mastro Fought Battalino.

Mastro, a well-known featherweight, lost to Bat Battalino for the title last winter at Chicago Stadium before a house that drew $60,000. He holds victories over Kid Francois, Fidel La Barba, Bud Taylor and a host of other good fighters. Both Miss Olsen and Mastro are appearing in the show, "Follow Thru," opening at Loew's Fox today.

Already whittled down to 205 pounds Gallagher is training faithfully for the fight. He does road work in the morning and trains at Frankie Mann's gymnasium in the afternoon. Tow, who whipped Gallagher last summer at Twin City and recently scored over Ed Prante, is working out at Portner's under the watchful eye of his manager, Jimmy Erwin.

A main go in itself promises to develop from the scheduled eight-round semiwindup between Roddy Davis and Bucky Taylor, of Baltimore. It was Taylor who performed so brilliantly in defeating Nick Antorelli at Portner's, despite the latter's noble comeback in the last two rounds. Davis is back on his old stride, following his knockout in the first round at the hands of Joe Britten.

Maryland Suburban Sweepstakes Start

The Maryland Suburban Sweepstakes, annual competition for nearby bowlers, will open tomorrow night at Henry Hiser's Bethesda alleys at 8 o'clock. Tommy Walker, president of the suburban organization, announced last night that bowlers who can not be present at the night session may roll at 3 o'clock in the afternoon.

Joe Savoldi's Wife Suing for Divorce

Los Angeles, March 16 (A.P.).—Joe Savoldi, wrestler and former Notre Dame football player, was sued for divorce today by Daisy Florence Savoldi, of Santa Monica, who charged him with cruelty and alleged he frequently told her marriage to him had been a mistake.

She said he would remain away from home for days and nights at a time and the only way she could learn of his whereabouts would be to read newspaper accounts of some wrestling contest in which he engaged.

They separated last October 10 after 12 months of married life.

TROPICAL PARK ENTRIES.

(Associated Press.)

FIRST RACE—Six furlongs; purse, $500; claiming; for 3-year-olds and upward.

1 Chiltenny....103	10 *Energetic Boy....101
2 *Sun Teatime....101	11 Dunlin's Lad....114
3 Bounding Deep....114	12 *Supercharge....96
4 *Surtees....104	13 *Polyfon....106
5 Le Fiore....111	14 Romac....103
6 *Wacket....106	15 Simple Singer....111
7 Whileaway....111	16 *Craigco....111
8 Fair Billows....111	17 Cane Heart....111
9 Tetrarchal....111	18 *Gracias....96

SECOND RACE—Four furlongs; purse, $500; claiming; for 2-year-olds.

1 Even Play....116	10 Hair Trigger....108
2 *Incandescent....100	11 Wise Mollie....105
3 Shoteur....116	12 Irish Image....108
4 Aquatis....106	13 Agasun....108
5 Boom's Pal....108	14 Wheeler G....108
6 Breezing On....108	15 Our One....108
7 Little Joyce....105	16 Scotty Don....108
8 Goyonder....108	17 Cuirassier....108
9 Monastic....113	18 Ruth Landolt....105

THIRD RACE—Six furlongs; purse, $500; claiming; for 3-year-olds and upward.

1 Play Furious....111	10 *Flying Ds....96
2 Bay Rose....106	11 Prince Fox....111
3 *Sunny World....106	12 *Proven....96
4 Indiantown....106	13 Mae Sweep....106
5 *Adorland....96	14 *Uppercut....96
6 Rosevolt....109	15 Dorsays....106
7 Gritford....103	16 Buzzy Boo....109
8 Laura Gal....106	17 *Bl'k Stocking....104
9 Sure Pop....114	18 Absolute....116

FOURTH RACE—Five and one-half furlongs; purse, $700; the St. Patrick's Day Claiming; for 3-year-olds.

1 Revonah....100	5 *Zorana....100
2 Moon Shy....101	6 Von Sion....114
3 Heartbreak....106	7 Fair Image....103
4 Bobbing....111	8 Singing Heart....101

FIFTH RACE—One and one-sixteenth miles; purse, $600; claiming; for 3-year-olds and upward.

1 Boston Waters....116	7 *Spot Pot....104
2 New Sun....111	8 Woolly West....116
3 Circle Roman....111	9 Whangdoodle....116
4 Mudraker....98	10 *Flying Dere....98
5 *Toytown....104	11 Plum Wild....116
6 Pharahead....108	

SIXTH RACE—One and one-sixteenth miles; purse, $600; claiming; for 4-year-olds and upward.

1 Elizabeth Fox....107	10 Miss Corinne....107
2 Please....109	11 *Newgro....111
3 Gabbo....109	12 *Daily News....104
4 Banderlog....109	13 Modern Times....107
5 Dodgson....112	14 Englewood....107
6 Yancey....109	15 *Boscobel....99
7 Sun Falcon....109	16 Easy....109
8 Billy Champ....116	17 *Peace Lady....104
9 *Impeach....109	18 Whisking....116

SEVENTH RACE—One mile; purse, $500; claiming; for 3-year-olds and upward, maidens.

1 The Khan....116	7 Gold Sweep....118
2 Pure Pact....107	8 *Temple Dancer....97
3 Court Martial....107	9 *Gulfelano....102
4 Darkling....102	10 Absinthe....102
5 Khaymir....107	11 *L'some Pine....102
6 *Gallic....102	12 Our Trouble....107

*5 lbs. apprentice allowance claimed.
†7 lbs. apprentice allowance claimed.
Weather, clear; track, fast.

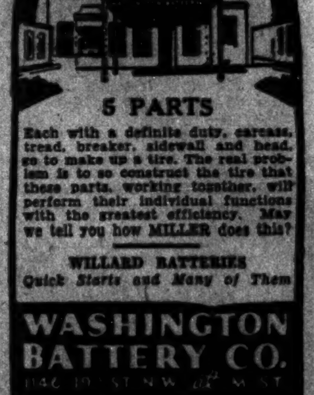

5 PARTS
Each with a definite duty, carcass, tread, breaker, sidewall and head, go to make up a tire. The real problem is to so construct the tire that these parts, working together, will perform their individual functions with the greatest efficiency. May we tell you how MILLER does this?
WILLARD BATTERIES
Quick Starts and Many of Them
WASHINGTON BATTERY CO.
1146 19TH ST. N.W. [illegible]

THE POST'S CONSENSUS AT TROPICAL PARK

The following consensus has been compiled by The Post from the selections of the leading handicappers of the turf. The figures show how the selections were rated.

CONSENSUS OF LEADING HANDICAPPERS

First race	Second race	Third race	Fourth race	Fifth race	Sixth race	Seventh race
Dunlin's Lad (24)	Even Play (24)	Dorsays (19)	Zorana (19)	Mudraker (29)	Billy Champ (26)	Darkling (21)
Supercharge (18)	Wise Mollie (13)	Uppercut (17)	Von Sion (17)	Pharahead (16)	Banderlog (12)	Temp. Dancer (18)
Tetrarchal (16)	Shoteur (11)	Mae Sweep (7)	Sing. Heart (11)	New Sun (8)	Boscobel (10)	Our Trouble (16)

BENNINGS, WASHINGTON POST

Supercharge	Breezing On	Dorsays	Von Sion	Mudraker	Billy Champ	Courtmartial
Energetic Boy	Even Play	Indiantown	Zorana	New Sun	Impeach	Gulfelano
Tetrarchal	Little Joyce	Prince Fox	Moon Shy	Pharahead	Daily News	Our Trouble

LOUISVILLE TIMES, ASSOCIATED PRESS

Tetrarchal	Even Play	Dorsays	Zorana	Mudraker	Billy Champ	Our Trouble
Dunlin's Lad	Shoteur	Prince Fox	Von Sion	Plum Wild	Impeach	Darkling
Whileaway	Monastic	Indiantown	Moon Shy	Whangdoodle	Banderlog	Gold Step

MARYLAND SLASHES STILL UNDISCLOSED

Ritchie Says Legislature Must Wait for Itemization of Budget Cuts.

Special to The Washington Post.

Annapolis, Md., March 16.—Returning to Annapolis after giving practically undivided attention to the banking situation for more than two weeks, and finding many other demands on his time with the end of the Legislature session less than three weeks away, Gov. Albert C. Ritchie announced today that it will be out of the question to prepare in itemized form the trimmings he has made in the original draft of his budget for the next biennium in time for formal legislative action.

The budget bills now are before the fiscal committees of the Senate and House. Meanwhile, the cry for economy became so strong that the executive finally made cuts aggregating $2,800,000 for each of the next two years, but he said that as the details are confined to every department they will have to wait until the close of the Assembly session.

The governor has opened a series of conferences with Senate and House leaders with the view of whipping together other important legislative measures, including machinery to control the liquor situation, in anticipation of repeal of the eighteenth amendment by Congress.

Dry Repeal Move Starts.

In connection with this latter issue, Senator E. Milton Altfeld, Baltimore City, today initiated a movement for a constitutional convention to ratify the amendment. The proposal provides for electing delegates to the convention by legislative districts, based upon the representation of each county and Baltimore City in the General Assembly. And in the House a movement has been started to demand early action on the bill to set up a liquor control commission that was introduced several weeks ago by Delegate Hummel of Baltimore City.

In both the Senate and House today major attention centered in committee meetings on many measures that have long been on file. The only measure of general importance offered today was that by Senator S. Scott Beck, Kent County, which provides a fee of $1 to be paid to the public service commission for inspection of gas and electric meters at the request of consumers.

Montgomery Bill Advances.

The House adopted a favorable report on Delegate Edmunds' bill empowering the commissioners of Montgomery County to designate one of their members to supervise the county police force.

At the request of the American Automobile Association, Delegate Mullikin, who early in the session leveled an attack at the policies of the State motor vehicle department's police force, introduced in the House a bill that would render void testimony given by any police official in a motor violation, except in cases where arrests are made by officers while in uniform. In other words, motor car drivers would not be required to stop when hailed for alleged violation unless the party doing so is uniformed and displaying the proper badge.

Mullikin explained he had no definite personal knowledge of any activities that would warrant such legislation, but that he sponsored the measure merely by the request of the A. A. A.

Three Seriously Hurt As Auto Climbs Bank

Three Negroes were seriously hurt last night when a car they occupied owned by Mrs. W. W. Douglas of the Wardman Park Hotel, climbed a bank on the Rockville Pike and had its top torn off by a power line pole. Charles Angleson, address unknown, and Frances Loyola Thomas, 1825 Twelfth street northwest, were taken to the Emergency Hospital with fractured skulls. Arthur Lipscomb, 916 Westminster street northwest, was treated at Georgetown Hospital for less serious injuries. Police said all three had been drinking.

The injured trio was taken to the hospital by the Bethesda Volunteer Fire Department Rescue Squad. Police last night were endeavoring to reach Mrs. Douglas, to determine whether the car was being used with her permission.

Ritchie Denies Heavy Withdrawal From Bank

Special to The Washington Post.

Annapolis, Md., March 16.—Asserting that, "as a public official, I deem it proper," Gov. Ritchie tonight addressed a letter to Speaker T. Burton Harrington of the House of Delegates stating that when the State banking commissioner files a list of corporations and individuals who withdrew $10,000 or more from any banks within ten days preceding the Maryland bank holiday, February 25, or others who made withdrawals since the holiday, "it will not contain my name."

No other reason was assigned by the executive for the communication, but it seemed to be generally accepted that it was intended to nail a rumor, persistently heard along with other reports, that the governor had made a substantial withdrawal from one of the banking institutions.

Trust and Mortgage Corporation Resumes

The Alexandria Trust & Mortgage Corporation, with offices at 803 King street, Alexandria, has received its license to resume business on a normal basis.

This corporation was closed at the same time as the banks and is now conducting its business without further interruption. It deals principally in second trusts on real estate.

Miss Duley's Funeral Today.

Funeral services for Miss Myrtle Beatrice Duley, 20, daughter of Mr. and Mrs. Ernest Duley, of Washington Grove, Md., who died at her home Wednesday, following a lingering illness, will be held at 2:30 p. m. at the Darnestown Presbyterian Church. Interment will be in the church cemetery.

Veterans Hear Capt. Paul.

Capt. A. W. Paul, U. S. M. C., last night addressed the Maj. James E. King Camp, United Spanish War Veterans, at its regular meeting in Gadsby's Tavern, Alexandria. Dr. Thomas B. Cochran, commander, presided. The subject of the address was "Nicaragua."

Wheaton Taxation Survey Is Assailed

Reassessment Is Protested in Petition Presented by Takoma League.

Resolutions protesting against general reassessment of property in the Wheaton District, now in progress, were presented to the Montgomery County Commissioners, yesterday by a committee from the Community League of Takoma Park, Md., headed by Herman C. Heffner. The petition declared the plan is unwise because of the economic situation, even though the proposed reduction in the county tax rate will mean a substantial saving to property owners.

Following presentation of the petition, a short talk on the methods of reassessment was given by Maj. Phil D. Poston, of the county board of assessors. Maj. Poston pointed out that the purpose of the reassessment is to equalize levies. He said property owners are consulted wherever possible, and changes must be published in county newspapers.

Maj. Poston said that of 1,245 homes reassessed in Takoma Park only 194 were raised.

7 'REDS' ARE JAILED IN ANNAPOLIS FIGHT

Police Use Clubs When Mob Stages Demonstration at State House.

Special to The Washington Post.

Annapolis, Md., March 16.—Three white and four colored men, members of a party of Baltimore radicals who staged a demonstration in front of the State House and Executive Mansion, home of Gov. Ritchie, today, are lodged in Anne Arundel County Jail tonight following a battle with city police when their conduct became riotous. The officers used their clubs and blackjacks and fists were brought into play during the melee.

Those jailed, who are held on charges of inciting to riot, disorderly conduct and resisting officers, are Louis Berger, secretary of the International Defense League; Joseph McCauley and Peter Garnet, white; Eugene Solomon, Wilbur Davis, James Sales and John Hitchins, colored. Sales and Solomon were felled by blows from the officers, but no one was seriously hurt.

All seven waived a preliminary hearing when arraigned before Police Justice Louis M. Hopkins, and in default of bail were committed to jail. Bail for Berger, leader of the band, was placed at $1,000, and for the others, $200 each was required.

The band of reds, 36 in number, mobilized in Baltimore and came here unheralded, although it had been reported for several days that such a demonstration had been planned. Their primary object was to show their favor for the bill before the Legislature for repeal of the "Jim Crow" law, and freedom of Euel Lee, otherwise known as "Orphan Jones," condemned Negro slayer, whose third action for a new trial is now awaiting decision by the Court of Appeals. They carried banners and cards bearing slogans to that effect, as well as others.

Burglary Suspect Caught With Girl

Runaway Is Found in Auto of Man Accused of Montgomery Break.

William Frank O'Brien, 27 years old, was returned to Washington yesterday from Richmond, Va., to answer charges of housebreaking and larceny of an automobile. He also is wanted by Montgomery County, Md., police on charges of housebreaking and larceny.

O'Brien was arrested Wednesday in Richmond after the car he was driving was involved in an accident. At time of his arrest a 16-year-old runaway girl was with him in his car. No charges were placed against the girl and she was returned to her Virginia home.

O'Brien is alleged to have entered the house of Arthur P. Shanklin, on Conduit road in Montgomery County, and to have stripped the house of food, clothing and other articles. The loot was in the car at the time of his arrest, county police said. The county police filed a retainer with Washington police.

2 Highway Land Checks Received in Alexandria

Two checks, aggregating $28,400, were received in Alexandria yesterday in payment for parcels of land acquired in connection with construction of the Mount Vernon Memorial Highway. The checks are in favor of Hofmaier Guggenheim, for $18,400, for land north of what is known as Norton's Place, and $10,000 for the estate of Beverley D. Tucker, for land near Mount Vernon, and were sent to John P. Strauss, clerk of the United States Court for the Eastern District of Virginia.

As soon as the awards are confirmed by Jutge Luther B. Way, of that court, they will be mailed to the payees.

Club Votes Its Faith In Bank at Bethesda

Confidence in the stability and soundness of the Bethesda Bank was expressed in a resolution adopted at a meeting of the Business and Professional Luncheon Club of the Country Club District of Montgomery County, Md., at the Country Club Inn.

The vote of confidence followed a talk by S. Walter Bogley, former president of the club, who is cashier of the bank, in which he thanked the business men and citizens of the section for their support. Leslie B. Bell, president, presided.

"Womanless Wedding" Tonight in Vienna, Va.

The Parent-Teacher Association of Vienna will present a comedy, "A Womanless Wedding," this evening in the high school at Oakton.

Members of the cast include F. N. Hagman, G. Owens Berry, Thomas R. Mooreland, Edgar T. Bennett, Frank Fouche, Ralph Hagman, J. S. Stephens, J. C. Tulloss, John Paul Jones, W. T. Buser, Norman Cobb, Albert Cobb, D. D. Brumback, C. C. Hitt, L. V. Rodier, Lyle Cockerille, Arthur Harkness and S. Bauer.

NORTH BRIDGE ROUTE ADVOCATES TO MEET

Arlington Group Will Rally Support for Approach to Memorial Span.

ARLINGTON COUNTY BUREAU OF THE POST, Tel. Clar. 509. Clarendon, Va.

Determined to carry out their plan to reach the Arlington Memorial Bridge by the extension of the Lee boulevard, advocates of the "northern route," headed by Joseph D. McDonnell, will hold a meeting next Wednesday night to map a definite plan of action.

This action comes as a result of the announcement by Chairman H. G. Shirley, of the State highway commission, that the proposed northern approach can not be abandoned in favor of the proposed southern approach without an act of the General Assembly. The State highway commission is committed to the northern approach.

Taking the view that Arlington County officials have failed in all efforts to have the Lee boulevard connected with the Arlington Memorial Bridge by either the northern or southern route, Mr. McDonnell says that all negotiations will be carried on with the State and military authorities, leaving the county out of the development entirely.

The advocates of the northern route, which failed sometime ago because of inability to get a right of way through the northern end of Fort Myer military reservation, claim that they have received the assurance of the military authorities that they will not oppose legislation giving the required right of way if they have definite assurance that the project will be carried on to the bridge.

Should the original route be followed only to the boundary of the military reservation, it was pointed out, all traffic from the boulevard would be thrown through Fort Myer and the roads are of such construction that they would care for the additional burden.

The plans now are, according to Mr. McDonnell, to hold a special meeting next Wednesday with property owners, officials of Mort Myer and interested property owners to formulate plans that can be presented to the State Highway Commission and then be carried out by the introduction of the necessary legislation in Congress to provide the needed rights of way through the military reservation.

Teacher Pay Slash Scored by Citizens

Group in Sligo Park Hills Urges Change in Paying Road Assessments.

Reduction in the pay of Montgomery County teachers was opposed in a resolution adopted by the Sligo Park Hills Citizens Association, in East Silver Spring School. The association voted to support a county school budget for 1933-34 adequate to provide for the maintenance of necessities in the school system. The organization also adopted a resolution, presented by Vernon Brewster, which supports the bill pending in the State Legislature to change time for paying road assessments from five years to ten years.

A. J. Driscoll, president of the Midcity Citizens Association of Washington for some 20 years, spoke and praised the association's conduct of business. Capt. Hugh H. Groves, of the Fifth Police Precinct, Washington, also spoke.

A gavel made from American walnut which dated back for more than 100 years in a Quaker family was presented to A. T. Coumbe, jr., the president, by David Harger and Tallman Peel, who made it. Mrs. Richard Barker was hostess, and was assisted by Mrs. Vernon Brewster, Mrs. A. T. Coumbe, jr., Mrs. Louis Dent, jr., and Mrs. E. W. Comstock. Dr. and Mrs. John Dudley were accepted as members.

Wage Row Closes Cleveland Movies

City's Theaters to Be Dark Today for First Time Since Old Days.

Cleveland, March 16 (A.P.).—For nearly 20 years, from pulpit and lecture platform, Cleveland's million has been hearing what the movies were doing to America—both good and bad—but a great many of them didn't find out until today what a pulsing part of their daily life the movie is.

For the first time since the days of the old nickelodeons, Cleveland bumped into the startling problem of what to do without the movies.

Tomorrow, all the motion picture theaters in the city will be dark—probably the first time in the history of the Hollywood industry that a major city of the country has been without the entertainment of the screen. A wage dispute between the theaters and their union employes brought on the closings.

Dr. Schacht Renamed Reichsbank President

Berlin, March 16 (A.P.).—Hjalmar Schacht was reappointed to his old post as president of the Reichsbank today, succeeding Hans Luther, who submitted his resignation to Chancellor Hitler. Dr. Schacht headed the bank from 1923 to 1930, resigning because of dissatisfaction with the final draft of the Young plan as it was agreed upon at The Hague. Dr. Luther succeeded him.

The regulations of the Reichsbank prevent removal of its president for political reasons, and Dr. Luther retired voluntarily, but he has been in conflict with the government recently over the program for financing work to relieve unemployment. Apparently this disagreement made it impossible for him to continue in office.

Fire Auxiliary Supper Tonight.

The Women's Auxiliary of the Volunteer Fire Department of Vienna, Va., will give a cream chicken supper tonight from 5 until 8 o'clock in the Vienna town hall for the benefit of the local fire department.

Arlington St. Patrick's Ball.

The League of Republican Women and Men's Republican Club of Arlington County will give a St. Patrick's ball this evening from 9 p. m. to 12 midnight at Windsor Arms.

Post Classified Ad-Writers assist advertisers every day in preparing result-getting ads. Just call National 4205.

CAPITAL RED CROSS GIVES AID FIGURES

9,645 Barrels of Flour and 119,896 Garments Are Distributed.

Distribution of 9,645 barrels of flour and 119,896 garments to District needy since last July was announced yesterday by the Red Cross, District of Columbia Chapter.

The wheat was milled locally, it was said, and the garments were made by Red Cross workers from materials woven from Government-owned cotton, made available by an act of Congress. District chapters of the Red Cross furnished 26,498 garments and the national organization furnished 93,371.

Flour was distributed through the Associated Charities, Catholic Charities, Hebrew Relief Society, Salvation Army, American Legion, Emergency Relief Division of the Board of Public Welfare, War Veterans Shelter Home, Bonus Army and Police Precinct No. 4.

The garments were distributed through the American Legion, Home Service, D. C. Chapter, Associated Charities, Bureau of Rehabilitation, Catholic Charities, Christ Child Society, Disabled American Veterans, Episcopal Mission, Hebrew Relief Society, Juvenile Protective Association, Lutheran Inner Mission, Parent-Teacher Association, Public Welfare Board (emergency relief), Salvation Army and Travelers Aid.

Child Duty Is Topic Of P.-T. A. Session

Speakers of Various Units Address Association in Alexandria.

Mrs. Norris A. Lineweaver, president of the Alexandria High School Parent-Teacher Association, presided at the meeting of that body yesterday afternoon in the high school auditorium, and Mrs. W. Edward Dunn presented the program of entertainment.

The topic of discussion was "What Does a Community Owe a Child," and the following speakers gave short talks from the viewpoint of their respective organizations: The Rev. Ryland T. Dodge, pastor of the Baptist Temple, from the church; Mrs. L. L. Sheads, the home; Prof. Irving Lindsey, the school; Irving Diener, president of the Kiwanis Club; Mrs. Charles M. Shepperson, president of the Business and Professional Women's Club; Mayor Edmund F. Ticer, city council; Mrs. George T. Klipstein, a citizen; John W. Tulloch, the press, and Dr. W. Lewis Schafer, city health officer.

Letters were read from Francis H. Fannon, president of the Rotary Club, and Capt. John S. Arnold, chief of the Alexandria Police Department, who were unable to be present.

Smith and Welch Urged for Office

Business Men Favor Pair for D. C. Commissioner and Prosecutor.

Arthur Clarendon Smith was indorsed for District Commissioner last night by the Federation Business Men's Association. Mr. Smith is president of the federation and of the Central Business Men's Association, national vice president of the Reciprocity Club, a member of the Washington Chamber of Commerce and the Board of Trade. He is head of the Smith's Transfer & Storage Co., Inc.

The federation also indorsed H. Mason Welch for appointment as district attorney.

Mrs. Burner Is Elected By Eastern Star Chapter

Mrs. Mildred Burner has been elected worthy matron of the Harmony Chapter, Order of Eastern Star, at Vienna, Va., at the recent election.

Other officers elected include B. H. Martin, worthy patron; Mrs. Elsie Bayne, associate matron; W. T. Buser, associate patron; Mrs. Sadie Babcock, secretary; Mrs. Mabel Sellars, treasurer; Mrs. Verlin Miles, conductress; Mrs. Vera Hamilton, associate conductress; Mrs. Winifred Kenyon, chaplain; Mrs. Verna Pobst, marshal; Mrs. Isabel Sherman, organist; Mrs. Nellie Smith, warder, and Collin Hamilton, sentinel. The five star points are: Adah, Miss Elise Buser; Ruth, Mrs. Sarah Moffett; Esther, Mrs. Martha Hoppe; Martha, Mrs. Nettie Lindy, and Electa, Mrs. Rosina Havener.

Reduction of Arlington Bus Fares Continued

With the view of cooperation with the citizens of Arlington County in an effort to meet their budget, President Leon Arnold of the Washington, Virginia and Maryland Coach Co., announced yesterday that the reduced fare over its lines into Washington made public a week ago have been continued until Friday, April 7. The fare into Washington is reduced from 15 cents to 10 cents.

Alexandria Grocers Organize Association

The Alexandria Grocers' Association has been formed, with H. L. Gordon as president; H. Kessler, secretary, and J. Apple, treasurer, and started operations yesterday.

It is announced that the combined purchasing power of the merchant members of the association will enable them to sell at lowest prices.

Flier Sues

Charges Film Director Mate Mortified Her by Risque Stories.

Los Angeles, March 16 (A.P.).—Testimony that her husband, William A. Wellman, film director, greatly embarrassed her by profanity and risque stories in the presence of guests, was given today by Marjorie Wellman, formerly Marjorie Crawford, aviatrix, in her suit for divorce.

The Wellmans were married in Yuma, Ariz., December 22, 1931, and separated this year. Attorney said a property settlement had been effected whereby Mrs. Wellman will receive $30,000.

THE DAILY LEGAL RECORD

THURSDAY, MARCH 16, 1933.

COURT OF APPEALS.

No session. Adjourned from day to day.

DISTRICT SUPREME COURT.

ASSIGNMENT COMMISSIONER'S OFFICE.

Assignment for Friday, March 17:

LAW CASES.

No. 988. Gisriel vs. Hunt. Attys., J. B. Flynn, S. J. L'Hommedieu—H. W. Wheatley, sr., H. W. Wheatley, jr.

No. 657. Ridgeway vs. Burdett. Attys., G. D. Horning, jr.—Whiteford, Marshall & Hart.

No. 59. Bennett vs. U. S. Attys., L. Q. C. Lamar—J. W. Wood.

No. 970. Coble Casket Co. vs. Nalley. Attys., E. H. Seal, D. C. Eberly—William C. Murphy.

No. 676. Dyer vs. Preece. Attys., J. C. Wilkes, J. E. Artis—Edward Stafford.

No. 788. Hoffman vs. Friedman. Attys., C. H. Doherty—J. L. Krupsaw.

No. 996. Von Rosen vs. Coale. Attys., H. Miller—W. R. Lichtenberg.

No. 998. Johnson vs. Hood. Attys., R. M. Hudson—Quinter & Sothoron.

No. 909. Gibson vs. Marshall. Attys., E. L. Winters, E. Hill, jr.—W. H. Hastie, H. L. Johnson, jr.

No. 784. Freeman vs. Pacheo et al. Attys., A. L. Newmyer—A. D. Smith.

Nos. 388, 389. Peabody vs. Marlboro Implement Co. Attys., C. W. Arth—E. A. Swingle.

No. 706. Baker vs. I. T. O. A. Attys., J. V. Morgan—A. D. Smith.

No. 727. Block vs. Bingham. Attys., H. W. Wheatley—P. H. Long.

EQUITY CASES.

No. 55323. Campbell vs. Woodhouse. Attys., Leckie & Sherier—L. J. Heller.

No. 267. Tolson vs. Tolson. Attys., J. M. Boardman—Howard & Hayes.

No. 52106. Howard vs. Howard. Attys., R. E. Lynch—M. F. Bischoff.

No. 209. Walter vs. Walter. Attys., F. B. Hoffman—P. J. J. Nicolaides.

No. 250. Rinaldi vs. Rinaldi et al. Attys., R. Neudecker, J. M. Boardman, F. R. Noel, C. R. Heflin, S. M. Hawken.

Administration No. 44181. In re Estate of Mary F. Ingram. Attys., A. P. Canfield—C. S. Cuney, E. M. Chaplin.

No. 212. Keller vs. Keller. Attys., C. C. Gertman—J. A. Burkart.

No. 227. McLean et al. vs. Robertson. Attys., Cushman, Bryant, Darby & Cushman—T. A. Hostetler.

No. 55091. Maher vs. Brown. Attys., C. A. Marshall—E. C. Brandenburg, L. M. Denit.

MOTIONS COURT—Mr. Justice Joseph W. Cox presiding; William W. Stickney, clerk.

Habeas corpus in re Pedro Nickols; order to refund certain money in registry.

No. 52464. C. H. Andrews et al. vs. George E. McNeill et al.; motion of defendant to dismiss without prejudice overruled. Attys., M. M. Doyle, F. B. and C. B. Rhodes, Thomas E. Lodge, George E. McNeill.

No. 55432. Mike A. Bojokles vs. Miltiades Masliou; returnable March 24. Attys., Fred B. and Cooper B. Rhodes.

No. 2521. Standard Cigar & Tobacco Co. vs. Delia T. Mannix, garnishee; garnishee authorized to pay $73.50 into court registry. Attys., Tepper & Blanken—John J. O'Brien.

No. 2452. Bankruptcy in re Swartzell, Rheem & Hensey Co.; returnable March 21. Attys., Tobriner, Graham, Brez & Tobriner; Michael M. Doyle et al.

No. 29169. Daniel W. O'Donoghue et al., executors and trustees, vs. Leo P. Conroy et al.; sale of personalty authorized. Attys., J. J. Hayden, E. M. Curran.

No. 43765. Frances C. Rapeer vs. Louis Win Rapeer; returnable April 6. Attys., J. M. Boardman—V. O. Hill.

No. 54334. Eulalie J. France vs. Joseph M. France; order for oral hearing. Attys., Albert Lyman—J. M. Boardman.

No. 55064. Fidelity & Deposit Co. of Maryland vs. Humphrey R. Wagar, jr., et al.; pro confesso vs. H. R. Wagar, jr., ordered. Attys., Lowry N. Coe—Burkart & Quinn.

No. 55356. Hartford Accident & Indemnity Co. vs. Harman Engineering Co.; decree pro confesso ordered vs. defendant. Attys., James E. Shifflette, Walter C. English—McCracken & Lee.

No. 55454. Effie C. Burton vs. George A. Burton; returnable March 27. Atty., George A. Parker.

No. 81282. Eva Agee vs. Effie Parr Canham et al.; demurrers to defendants Snyder, Indemnity Insurance Co. and the U. S. Fidelity & Guaranty Co. to amended declaration severally sustained, with ten days to amend. Attys., Charles C. Collins, Albert E. Brault—S. J. McCathran, jr., et al.

No. 80062. John H. Schaefer vs. New York Title & Mortgage Co. et al.; motion of New York Title & Mortgage Co. for severance granted. Attys., E. Hilton Jackson, L. H. David—George P. Hoover, J. C. Rogers.

No. 81229. Vincent Parramosca vs. Salvatore Caruso; judgment against defendant by default for $1,225 with interest and costs. Atty., Joseph C. Turco.

No. 81046. U. S. Securities Corp. vs. Ida Mae Burkin et al.; judgment against defendants Wardman and Bones for $1,595.50, with interest and costs. Atty., Alwood H. Seal.

No. 14881. Lunacy in re Horace E. Perlie; bond of committee increased.

No. 80172. Jack R. Milstead vs. Diamond Cab Co. et al.; motion for leave to file second amended declaration granted. Nonsuit entered as to certain defendants, with costs against plaintiff as to same. Attys., H. S. Ward—A. D. Smith.

No. 55396. Marguerite S. Hendley vs. Albert J. Hendley; alimony of $75 monthly awarded. Attys., Hawken & Havell, S. McComas Hawken.

No. 54104. Julia Weigand vs. Dorothy B. Beall et al.; leave to file intervening petition granted. Attys., S. M. Boyd—Crandall Mackey, Alvin L. Newmyer, Frank Buckley.

No. 55330. Dorothy Fairfax Lynn vs. Francis Lynn; alimony pending hearing awarded. Attys., A. W. Gray, T. L. Dodson.

No. 55307. General Motors Acceptance Corp. vs. Isadore Kune; motion to dismiss bill and discharge receivers granted. Attys., Norman E. Sill—James Sherier.

No. 55380. Vincenzo Dellamonius vs. Joseph B. Stein et al.; motion to advance cause for trial denied. Attys., D. G. Galotta—J. B. Stein.

Motion assignment for Friday, March 17. Administration No. 34765. Estate of Wm. H. Thomas. Attys., Miller—Hill.

No. 55331. Lyles vs. Lyles. Attys., Johnson—Miller & Johnson.

Bankruptcy No. 2796. In re William G. Galliher. Attys., Brewster—Tobriner & Graham and Brez.

No. 82197. Keane, jr., vs. Smith. Attys., Wardwell—King & Nordlinger.

No. 53321. Goddard vs. Goddard. Attys., Johnson & Crane—Carmody.

No. 78427. Nations vs. Lawrence. Attys., Ward—Mason & Hogan.

No. 81712. Bank of U. S. vs. Gary (to be called at noon). Attys., Hannah—Johnson.

RULES.

No. 52558. Carey vs. Carey.

No. 54947. Wenner vs. Wenner.

No. 47109. Russell vs. Russell.

No. 48470. Humphries vs. Humphries.

Bankruptcy No. 2452. In re Swartzel, Rheem & Hensey Co.

No. 55407. Creel vs. Creel.

No. 54749. Bauer vs. Bauer.

No. 50737. Henderson vs. Henderson.

CIRCUIT COURT 1—Mr. Justice James M. Proctor presiding; Robert E. Lee Goff, clerk.

No. 79318. Wm. M. Day vs. Lucille Trescott; trial resumed and jury respited. Attys., O. H. Brinkman—Louis Ottenberg.

No. 80155. Edward N. Parker vs. The Salvation Army, Inc.; jury sworn and voluntary nonsuit taken by plaintiff with judgment for defendant against plaintiff for costs. Attys., Casteel & King—Whiteford, Marshall & Hart.

CIRCUIT COURT 2—Mr. Justice O. R. Luhring presiding; George A. Watts, clerk.

No. 80573. Anna Greenberg, &c. vs. Philip M. Baker; trial resumed and verdict for defendant. Attys., Milton Strasburger, Charles L. Walker—Frost, Myers & Towers.

No. 80237. Mary A. Curran vs. S. Kann Sons Co.; time to file motion for new trial extended to March 22. Attys., A. P. Canfield, R. H. Yeatman, jr.—Norman Frost, Frank Myers.

CIRCUIT COURT 3—Mr. Justice Jesse C. Adkins presiding; J. Wesley Gardner, jr., clerk.

Nos. 76394 and 76395. Jesse G. Reid and Viola Reid vs. Charles Cerami and Max Mancuso trading as Liberty Fruit Co.; trial resumed and verdict for plaintiffs Jesse G. and Viola Reid for $331 and $2,000, respectively. Attys., Samuel Ferguson Beach, Morgan H. Beach—Welch, Daily & Welch.

No. 78809. North Eastern Construction Co. vs. District of Columbia; leave to amend granted; jury sworn and respited. Attys., Roger O'Donnell, Thomas W. O'Brien—Elwood Seal, W. W. Bride.

No. 76725. John Joseph Healy vs. U. S. A.; motion for new trial to be submitted on or before March 31. Attys., Warren Miller, J. P. Donovan—J. W. Wood.

CIRCUIT COURT 4—Mr. Justice Jennings Bailey presiding; Russel P. Belew, clerk.

No. 80230. Frank J. Parker vs. Isadore Bryan; trial resumed and verdict for defendant. Attys., Charles W. Arth, Leonard J. Ganse—Whiteford, Marshall & Hart.

No. 79489. Myrtle McElroy vs. Hotels Management & Securities Corp.; time to submit motion for new trial extended to March 24. Attys., A. P. Adams—Foster Wood.

No. 31580. U. S. A. vs. Chesapeake & Ohio Canal Co.; case set for hearing April 24. Attys., H. H. Glassie—Hamilton & Hamilton, George C. Sullivan.

No. 35390. Edward B. McLean vs. American Security & Trust Co.; continued to next Monday. Attys., W. J. Lambert, G. B. Fraser, J. I. Peyser—McKenney, Flannery & Craighill.

No. 80718. Robert L. Evans vs. The Knights of Pythias, &c.; jury sworn and juror withdrawn and case passed. Attys., G. E. C. Hayes—E. Hill, jr.

EQUITY COURT 1—Mr. Justice Peyton Gordon presiding; Harry B. Dertzbaugh, clerk.

No. 52625. Harry C. Hensley vs. Randall H. Hagner Co.; hearing commenced and decree directed dismissing bill. Attys., A. D. Kane—Leckie & Sherier.

No. 51784. Barbara M. Canella vs. Anthony W. Cannella; final decree for limited divorce. Attys., J. M. Boardman—J. T. Crouch.

No. 54593. Jesse D. Laird vs. Ella Elizabeth Laird; interlocutory decree for divorce. Attys., James E. Shifflette—Lee E. Simonton.

No. 55353. Emeline Dorsey Dixon vs. Joseph A. Dixon et al.; interlocutory decree for divorce. Attys., Vivian O. Hill—A. P. Canfield.

No. 51805. Elizabeth L. Whitmer vs. George W. Whitmer et al.; final decree for limited divorce. Attys., Ray Neudecker—E. B. Hutchison.

No. 50607. Jake Williams vs. Jannie Williams et al.; plaintiff called and not responding, case dismissed. Attys., G. S. Naphen—F. F. Biggins.

No. 55131. Virginia R. Schaefer vs. E. K. Schaefer; hearing commenced and continued to Friday. Attys., William Wendell—Burton & Marrs.

EQUITY COURT 2 and DISTRICT COURT 1—Mr. Justice F. Dickinson Letts presiding; Williams F. Lemon, clerk.

No. 1988. In re Lot 2, square 258; continued to March 27.

No. 2151. In re Forty-fifth Street; continued to April 17.

No. 2152. In re Parcel 177/27; continued to April 3.

No. 2150. In re Butterworth Place; continued to March 23.

No. 2006. In re Maryland Avenue; continued to May 16.

No. 2200. In re Prospect Hill; order of publication.

PROBATE PROCEEDINGS—Mr. Justice Daniel W. O'Donoghue presiding.

Estate of Harry M. Hucks; order of publication for probate of will.

Estate of Edward Lofty, jr.; order granting letters of administration to Milton T. Malvan; undertaking, $500. Atty., J. B. Flynn.

Estate of Elbert L. Marks; order admitting will to probate and granting letters testamentary to Edna Marks; special undertaking, $1,000. Atty., O. M. McKee.

Estate of Samuel G. Mawson; order admitting will to probate and granting letters of administration c. t. a. to Joseph S. Mawson; undertaking, $500. Atty., H. M. Fowler.

Estate of Catherine A. O'Brien; order granting letters of administration to Mary Brosnau McAndrews; undertaking $6,000. Atty., F. A. Penning.

Estate of Heinrich Meyn; order admitting will to probate and granting letters testamentary to Thusnelda Meyn Van Valkenburg; undertaking $1,500. Attys., Hamilton & Hamilton.

Estate of Elizabeth C. Licarione; order admitting will to probate and granting letters of administration c. t. a. to the National Metropolitan Bank. Attys., Sherley, Faust & Myers.

Estate of Alleda R. Hurley; petition to settle claim; order authorizing same. Atty., G. C. Gertman.

Estate of Catherine Bauer; petition to renew note; order authorizing same. Attys., Wrightson & Naylor.

Estate of Samuel Cohen; petition to erect tombstone; order authorizing same. Atty., J. Aronoff.

Estate of William J. C. Meadows; order for publication for probate of will.

Estate of John W. Evans; order of publication for letters of administration.

Estate of Rose Fainman; order of publication for letters of administration.

Estate of John Boland; order authorizing executor to institute suit, &c. Atty., J. D. Fitzgerald.

Estate of Thomas W. Sargent; order authorizing administrator to surrender certain certificate of deposit, &c. Atty., C. T. Clayton.

Estate of Gustave A. Kneessi; order authorizing transfer of assets, &c. Attys., Palmer, Stellwagen, Scott & Neale.

In re Lucille Kreamer; order referring this cause to Margaret M. Murray as examiner. Atty., T. Saul.

In re John W. Browning, jr.; order referring cause to M. M. Murray, as examiner.

Estate of James S. Williams; petition for letters of administration. Attys., G. F. Williams and E. F. Williams.

Estate of Margaret T. Funk; petition for probate of will and letters testamentary. Atty., F. L. Neubeck.

Estate of James Allen; petition for probate of will and letters testamentary. Atty., F. Stetson.

Estate of Annibali Buglione; will filed, dated March 19, 1919.

Estate of Ida G. Richardson; will filed, dated February 21, 1923.

Estate of Gertrude L. Hoffman; petition for rule to show cause, &c. Attys., McKenney, Flannery & Craighill.

Estate of Mildred McL. Dewey; order continuing trial of issues to March 23, 1933.

Estate of John Reif; petition for probate of will and letters testamentary. Atty., W. A. Gallagher.

Estate of Daniel S. Woodland; petition for probate of will and letters testamentary. Attys., Tignor & Peterson.

Estate of William H. Colsten; petition for letters of administration. Attys., Quinter & Sothoron.

CRIMINAL COURT 1—Mr. Chief Justice Alfred A. Wheat presiding; William S. Adkins, clerk.

No. 52990. U. S. vs. James Carroll; violation section 826-b, D. C. code; trial resumed, same jury; verdict, guilty as indicted.

No. 52952. U. S. vs. Lillian Maddock, alias Lillian Maddox, alias Lillian Callahan and Hannah Edwards; violation Harrison narcotic act, &c.; each plea not guilty withdrawn and plea guilty entered; referred. Atty., Charles E. Ford.

No. 52953. U. S. vs. Lillian Maddock; violation Harrison narcotic act, &c.; plea not guilty withdrawn and plea guilty entered; referred. Atty., Charles E. Ford.

No. 53004. U. S. vs. William Millen; violation national prohibition act; plea not guilty withdrawn and plea guilty entered; referred. Atty., M. J. Lane.

No. 52986. U. S. vs. Littleton C. Edwards, alias L. C. Edwards; forgery and uttering; sentenced to penitentiary for two years. Atty., George Rose.

No. 52962. U. S. vs. Herbert P. Diggs; violation section 826-b, D. C. code; imposition of sentence suspended; placed on probation for 18 months.

No. 52932. U. S. vs. Cephas A. Banks; violation section 826-b, D. C. code; jury sworn, verdict guilty as indicted. Atty., G. J. Burroughs.

No. 52888. U. S. vs. Mary Preston; assault with dangerous weapon; trial by court without jury; judgment of court guilty; imposition of sentence suspended; placed on probation for 18 months.

No. 52893. U. S. vs. Mortimer M. Harris; motion for new trial argued and submitted. Atty., Howard & Hayes.

No. 52955. U. S. vs. Joseph W. Martin, alias James D. Blair; false pretenses; sentenced to penitentiary for 2 years.

No. 52954. U. S. vs. Joseph W. Martin, alias James D. Blair; nolle prosequi entered.

No. 52985. U. S. vs. Ross Fazan; assault with intent to commit robbery; sentenced to penitentiary for 1 year to 18 months.

No. 52982. U. S. vs. Robert D. Robinson; robbery; sentenced to penitentiary for 15 months to 2 years.

No. 52807. U. S. vs. James D. Cherry; assault with dangerous weapon; imposition of sentence suspended; placed on probation for 15 months.

No. 52949. U. S. vs. Alonzo Bell; assault with dangerous weapon; imposition of sentence suspended; placed on probation for 18 months. Atty., Elphage Desilet.

No. 52943. U. S. vs. Herbert Shepherd; housebreaking and larceny; plea not guilty withdrawn, plea guilty entered to second count; referred. Atty., George Rose.

No. 50964. U. S. vs. Samuel Ross; housebreaking and larceny; probation of September 18, 1931, revoked; sentenced to pen for 15 months.

No. 53002. U. S. vs. John W. Taylor; assault with dangerous weapon; plea not guilty withdrawn; referred. Atty., A. W. Gray.

No. 52469. U. S. vs. Lawrence King; first degree murder (verdict, second degree murder); sentencde to pen for period of natural life. Attys., M. L. Shulman and James K. Hughes.

No. 52964. U. S. vs. Roscoe B. Strong; grand larceny; sentenced to penitentiary for 1 year to 18 months.

No. 52974. U. S. vs. Howard T. Ferguson; violation Harrison narcotic act, &c.; motion to suppress evidence filed. Atty., Denny Hughes.

Assignment for Friday, March 17, 1933—The court will be engaged in hearing lunacy cases.

CRIMINAL COURT 2—Mr. Justice Daniel W. O'Donoghue presiding; Richard J. Kirkland, clerk.

No. 52863. U. S. vs. Graham Henry Lee Gibson Farrell; first degree murder; jury sworn and respited until Monday a. m. Atty., John P. Mullin.

Assignment for Friday, March 17: Arraignments at 11 a. m.—U. S. vs. Roger Boyd; U. S. vs. John C. Mammett; U. S. vs. Adolph DeSales Jurnahan; U. S. vs. Jesse Lewis, Doc Strain; U. S. vs. Jacob Slater; U. S. vs. Earl W. Frank; U. S. vs. Clifton Dixon, Robert Johnson; U. S. vs. Edward Williams; U. S. vs. Albert E. Walker; U. S. vs. Frank J. Fitzpatrick, Raymond R. Chaney; U. S. vs. Arthur Johnson, Jesse Johnson; U. S. vs. Barkley T. Lee, Donald W. Prendergast; U. S. vs. Elmer K. Altizer; U. S. vs. Edward Bullock; U. S. vs. Frank Johnson; U. S. vs. Thomas H. Jackson; U. S. vs. Clarence Sweetney; U. S. vs. James A. Barnett; U. S. vs. Vincent E. Robinson, George Brumfield; U. S. vs. Arthur H. Corley; Carl C. Covington; U. S. vs. David Bozeman, Edgar H. Hancock; U. S. vs. James B. Sullivan, Benjamin Covell; U. S. vs. William Fannings.

Sentences—U. S. vs. William Coeyman; U. S. vs. Alfred Downs, John Marrin; U. S. vs. James Graury; U. S. vs. David Johnson; U. S. vs. Buck Alphonso Jones; U. S. vs. Troy M. Moore; U. S. James Thompson; U. S. vs. Gresham T. Cole; U. S. vs. Richard E. Woodside; U. S. vs. William Stoney; U. S. vs. Andrew Green; U. S. vs. William Longstreet; U. S. vs. Raymond Foulder Hart.

Motions—U. S. vs. Bert Levin; U. S. vs. Max Engle.

LAWSUITS.

No. 82491. Security Savings & Commercial Bank vs. Daniel D. Dreslin; notes, $1,832.45. Attys., Edelin & Peyser.

No. 82492. Lillian Evans vs. District of Columbia; damages, $15,000. Attys., Palmer Stellwagen and Scott & Neale.

No. 82493. The Dredel Co., Inc., vs. Peoples Sausage Co., Inc.; debt, $1,711.25. Attys., Brandenburg & Brandenburg.

No. 82494. U. S. of A. ex rel. David A. Olson et al. vs. Andrew W. Mellon et al.; debt, $220,000,000. Attys., Joseph Stein and Charles A. Russell.

No. 82495. Samuel Dixon vs. U. S. of A.; policy. Atty., J. R. Bentley.

No. 82496. Robey Keys vs. U. S. of A.; policy. Atty., J. R. Bentley.

No. 82497. Howard L. Valentine vs. U. S. of A.; policy. Atty., J. R. Bentley.

No. 82498. Leona Brown, beneficiary, &c. vs. U. S. of A.; policy. Atty., J. R. Bentley.

No. 82499. William Phelps vs. U. S. of A.; policy. Atty., J. R. Bentley.

No. 82500. John J. Byrne vs. U. S. of A.; policy. Atty., J. R. Bentley.

No. 82501. Charles W. Hackmeyer vs. U. S. of A.; policy. Atty., J. R. Bentley.

No. 82502. N. S. Mayer, Inc., vs. Kassonstein, Inc.; account, $1,514.30. Atty., J. A. Kaufman.

DOCKETED JUDGMENT.

No. 2665. Dr. Edward J. Gunning vs. Benjamin Schwartz; amount, $300. Atty., Ivan Heideman.

MECHANICS' LIENS.

No. 16089. Samuel J. Hughes vs. Mrs. D. Shepherd; lot 85, square 2890; 770 Irving st. nw.; amount, $44.47.

No. 16090. Arnold Freedley vs. Benjamin Ourisman; lots 5 and 6, square 440; 635-637 T st. nw.; amount, $504.10. Atty., L. B. Arnold.

EQUITY SUITS.

No. 55454. Effie C. Burton vs. George A. Burton; to enforce maintenance agreement. Atty., George A. Parker.

No. 55455. Samuel M. Saylor et al. vs. Francis A. Crawford et al.; for injunction. Attys., Rhodes & Rhodes.

No. 55456. David Cropp vs. Robert J. Hoage, deputy commissioner, &c., for mandatory injunction. Atty., Burnita Shelton Matthews.

BANKRUPTCY PETITION.

No. 2836. In re Seamon Nat Fine, individually and trading as Nat Fine Stores; involuntary. Atty., Abe Shefferman.

COURT OF CLAIMS OF THE UNITED STATES.

Present: Hon. William R. Green, acting chief justice; and Hons. Benjamin H. Littleton, Thomas S. Williams, and Richard S. Whaley, associate judges.

Call of day calendar.

Trial cases argued and submitted: No. 41862, Columbian Carbon Co. et al.; argued for plaintiff by Mr. Harry J. Gerrity; argued for defendant by Mr. J. W. Hussey. No. 41944, Harrison Hoblitzelle, &c.; argued for plaintiff by Mr. Oscar Underwood, jr.; argued for defendant by Mr. John A. Rees. M-225, the White Motor Co.; argued for plaintiff by Mr. Claude M. Houchins; argued for defendant by Mr. George H. Foster. J-297, American Cyanamid Co.; argued for plaintiff by Mr. H. H. Shelton; argued for defendant by Mr. R. C. Williamson.

Adjourned until April 10, 1933, at 10 a. m.

Dr. Green's Rites Held in Alexandria

Former Dean of Episcopal Theological Seminary Expired on Coast.

Funeral services for the Rev. Berryman Green, former dean of the Episcopal Theological Seminary of Virginia, who died last week in Riverside, Calif., were conducted yesterday in the Chapel of the Theological Seminary, Alexandria, by the Rev. Dr. Wallace E. Rollins, dean of the seminary, and the Rev. Dr. H. St. George Tucker, Bishop of the Diocese of Virginia, and Bishop Robert C. Jett, Bishop of Southwestern Virginia. Bishops of the Episcopal Church in Virginia and West Virginia, other distinguished clergymen and members of the faculty of the Theological Seminary, as well as many friends of Dr. Green from Alexandria and other nearby Virginia points attended.

Active pallbearers were members of the seminary classes and honorary pallbearers included trustees of the seminary, the Education Society, the standing committee of the Diocese of Virginia, and members of Dr. Green's graduating class at the seminary in 1890.

The Chapel of the Seminary was filled to overflowing. Interment was in the Seminary Cemetery.

Board Delays Naming Of New School Head

Selection of a superintendent of the Alexandria public schools to succeed R. C. Bowton, who recently submitted his resignation, has been deferred by the city school board. Selection need not necessarily be made until May 1.

The board has dispensed with the services of two night watchmen for the schools, one of whom looked after the schools in the Potomac area, and the other was employed in the older portion of the city. The saving in their salaries amounts to $1,800 a year. A committee representing the Parent-Teacher Association and another from the Alexandria Citizens Association has protested the action of the board in this respect.

L. L. PERKINS
WILL BOND YOU.
United States Fidelity & Guaranty Co.
Phone National 6915. 1415 K ST. NW.

BANKRUPTCY NOTICES

IN THE SUPREME COURT OF THE DISTRICT of Columbia, holding a Bankruptcy Court. In the matter of James A. Potteiger, trading as "Home Meat Market," bankrupt. In Bankruptcy No. 2755. Notice is hereby given that the above-named bankrupt has filed his petition praying for a discharge from all his debts in bankruptcy, and that his creditors and other persons in interest are required to enter their appearance in opposition, if any so desire, in the clerk's office of said court, on or before the 17TH DAY OF APRIL, 1933. FRED J. EDEN, Referee in Bankruptcy.

IN THE SUPREME COURT OF THE DISTRICT of Columbia, holding a Bankruptcy Court. In the matter of William H. Cranford, bankrupt. In Bankruptcy No. 2773. Notice is hereby given that the above-named bankrupt has filed his petition praying for a discharge from all his debts in bankruptcy, and that his creditors and other persons in interest are required to enter their appearance in opposition, if any so desire, in the clerk's office of said court, on or before the 17TH DAY OF APRIL, 1933. FRED J. EDEN, Referee in Bankruptcy.

LEGAL NOTICES

J. BARRETT CARTER, Attorney.
Denrike Building.

SUPREME COURT OF THE DISTRICT OF Columbia, holding Probate Court. No. 44606, Administration. This is to give notice that the subscriber, of the District of Columbia, has obtained from the Probate Court of the District of Columbia letters testamentary on the estate of Beulah Bolin Weeks, late of the District of Columbia, deceased. All persons having claims against the deceased are hereby warned to exhibit the same, with the vouchers thereof, legally authenticated, to the subscriber on or before the 27TH DAY OF FEBRUARY, A. D. 1934; otherwise they may by law be excluded from all benefit of said estate. Given under my hand this 27th day of February, 1933. J. BARRETT CARTER, 1101 Denrike Building. Attest: (Seal.) MELVIN J. MARQUES, Deputy Register of Wills for the District of Columbia, Clerk of the Probate Court. 3.10.17

FRED P. MYERS, Attorney.
Southern Building.

SUPREME COURT OF THE DISTRICT OF Columbia, holding Probate Court. No. 44571, Administration. This is to give notice that the subscriber, of the District of Columbia, has obtained from the Probate Court of the District of Columbia letters of administration on the estate of Myrtle Robinette Heinrich, late of the District of Columbia, deceased. All persons having claims against the deceased are hereby warned to exhibit the same, with the vouchers thereof, legally authenticated, to the subscriber on or before the 27TH DAY OF FEBRUARY, A. D. 1934; otherwise they may by law be excluded from all benefit of said estate. Given under my hand this 27th day of February, 1933. RICHARD G. HEINRICH, 1114 E street southeast. Attest: (Seal.) VICTOR S. MERSCH, Deputy Register of Wills for the District of Columbia, Clerk of the Probate Court. 3.10.17

CLINTON R. COLVIN, Attorney.
Columbian Building.

SUPREME COURT OF THE DISTRICT OF Columbia, holding Probate Court. No. 44570, Administration. This is to give notice that the subscriber, of the District of Columbia, has obtained from the Probate Court of the District of Columbia letters of administration on the estate of Joseph H. Dockery, late of the District of Columbia, deceased. All persons having claims against the deceased are hereby warned to exhibit the same, with the vouchers thereof, legally authenticated, to the subscriber on or before the 17TH DAY OF FEBRUARY, A. D. 1934; otherwise they may by law be excluded from all benefit of said estate. Given under my hand this 17th day of February, 1933. FAITH H. DOCKERY, 2301 Cathedral avenue. Attest: (Seal.) VICTOR S. MERSCH, Deputy Register of Wills for the District of Columbia, Clerk of the Probate Court. 3.10.17

WILLIAM C. WOOD, Attorney
2308 Ashmead Place.

SUPREME COURT OF THE DISTRICT OF Columbia, holding Probate Court. No. 44605, Administration. This is to give notice that the subscriber, of the State of Virginia, has obtained from the Probate Court of the District of Columbia letters of administration on the estate of Nellie L. Dyer, late of the State of Virginia, deceased. All persons having claims against the deceased are hereby warned to exhibit the same, with the vouchers thereof, legally authenticated, to the subscriber, on or before the 20TH DAY OF FEBRUARY, A. D. 1934; otherwise they may by law be excluded from all benefit of said estate. Given under my hand this 20th day of February, 1933. WILLIAM W. DYER, 387 Columbia road northwest, Washington, D. C. Attest: (Seal.) VICTOR S. MERSCH, Deputy Register of Wills for the District of Columbia, Clerk of the Probate Court. ma3.10.17

LEGAL NOTICES

(Continued.)

WILLIAM W. BRIDE and WALTER L. FOWLER, Attorneys.

IN THE SUPREME COURT OF THE DISTRICT of Columbia, holding a District Court. In re condemnation of land for the extension of Twentieth, Twenty-first, Twenty-second, Twenty-third, Twenty-fourth, Hartford, Irving and Jasper streets, also Alabama avenue, in the District of Columbia. District Court, No. 2098. Notice and order of publication to property owners assessed for benefits. Notice is hereby given that the jury in the above-entitled cause returned its verdict therein on the 30th day of January, 1933, and by said verdict assessed benefits against the following lands or parcels of lands in the following amounts: Square 5845, Lots 1, $20.00; 2, $20.00; 3, $20.00; 8, $5.00; 9, $5.00; 10, $5.00; 11, $5.00; 12, $5.00; 13, $5.00; 14, $5.00; 15, $5.00; 16, $5.00; 17, $5.00; 18, $5.00; 19, $5.00; 20, $5.00; 21, $5.00; 22, $5.00; 23, $5.00; 24, $5.00; 25, $5.00; 26, $5.00; 27, $5.00; 28, $5.00; 29, $5.00; 30, $5.00; 31, $5.00; 32, $5.00; 33, $5.00; 34, $5.00; 36, $5.00; 37, $5.00. Square 5851, Lots 1, $15.00; 2, $15.00; 3, $15.00; 4, $15.00; 5, $15.00. Square 5852, Lots 800, $35.00; 1, $10.00; 2, $10.00; 3, $10.00; 6, $10.00; 7, $10.00; 8, $10.00; 9, $10.00; 10, $10.00; 11, $10.00; 12, $10.00; 13, $10.00; 14, $10.00; 15, $10.00. Square 5849, Lots 1, $5.00; 2, $5.00; 3, $5.00; 4, $5.00; 5, $5.00; 6, $5.00; 7, $5.00; 8, $5.00; 9, $5.00; 10, $5.00; 11, $5.00; 12, $5.00; 13, $5.00; 14, $5.00; 15, $5.00; 16, $5.00; 17, $5.00; 18, $5.00; 19, $5.00; 20, $5.00; 21, $5.00; 22, $5.00; 23, $5.00; 24, $5.00; 25, $5.00; 26, $5.00; 27, $5.00; 28, $5.00; 29, $5.00; 30, $5.00; 31, $5.00; 32, $5.00. Square 5848, Lots 1, $10.00; 2, $10.00; 3, $10.00; 4, $10.00; 5, $10.00; 6, $5.00; 7, $5.00; 8, $5.00; 9, $5.00; 10, $5.00; 11, $5.00; 12, $5.00; 13, $5.00; 14, $5.00; 15, $5.00; 16, $5.00; 17, $5.00; 18, $5.00; 19, $5.00; 20, $5.00; 21, $5.00; 22, $5.00; 23, $5.00; 24, $5.00; 25, $5.00; 26, $5.00; 27, $5.00; 28, $5.00; 29, $5.00; 30, $5.00; 31, $5.00. Square 5847, Lots 1, $10.00; 2, $10.00; 3, $10.00; 4, $10.00; 5, $10.00; 6, $10.00; 7, $10.00; 8, $10.00; 9, $10.00; 10, $10.00; 11, $10.00; 12, $10.00; 13, $10.00; 14, $10.00; 15, $10.00; 16, $10.00; 17, $5.00; 18, $5.00; 19, $5.00; 20, $5.00; 21, $5.00; 22, $5.00; 23, $5.00; 24, $5.00; 25, $10.00; 26, $10.00; 27, $10.00; 28, $10.00; 29, $10.00; 30, $10.00; 31, $10.00; 32, $10.00. Square 5846, Lots 1, $10.00; 2, $10.00; 3, $10.00; 4, $10.00; 5, $10.00; 6, $5.00; 7, $5.00; 8, $5.00; 9, $5.00; 10, $5.00; 11, $5.00; 12, $5.00; 13, $5.00; 14, $10.00; 15, $10.00; 16, $10.00; 17, $10.00; 18, $10.00; 19, $10.00; 20, $10.00; 21, $10.00; 22, $10.00; 23, $10.00; 24, $10.00; 25, $10.00; 26, $10.00; 27, $10.00; 28, $10.00; 29, $10.00; 30, $10.00; 31, $10.00; 32, $10.00; 33, $10.00. Square 5726, Lot 17, $100.00. Square 5850, Lots 4, $5.00; 5, $5.00; 6, $5.00; 7, $5.00; 8, $5.00; 9, $5.00; 10, $5.00; 11, $5.00; 12, $5.00; 13, $5.00; 14, $5.00; 15, $5.00; 16, $5.00; 17, $5.00. Therefore, it is by the Court this 14th day of March, 1933, ordered that objections or exceptions to said verdict of property owners assessed for benefits (no part of whose land was condemned in this proceeding) be filed in the said cause on or before the 7TH DAY OF APRIL, 1933; otherwise said verdict will be finally ratified and confirmed upon the application therefor by the petitioners in said cause. Provided, however, that a copy of this notice and order be published once in each The Washington Post, the Washington Times and the Washington Evening Star, newspapers published in the District of Columbia, at least ten days before the said 7th day of April, 1933. By the Court: JOSEPH W. COX, Justice. A true copy. Test: FRANK E. CUNNINGHAM, Clerk. HARRY M. HULL, Assistant Clerk. 17

PEELLE & LESH, Attorneys.

NOTICE IS HEREBY GIVEN THAT THE undersigned, Grayson M.-P. Murphy, Otis A. Glazebrook, jr., P. Erskine Wood, Edward O. McDonnell, John G. Pennypacker, James D. Sawyer, Charles S. Sargent, William P. T. Preston, J. S. Wilson, jr., Charles H. Baetjer, Frederick Osborn and Alfonso P. Villa, having formed a limited partnership pursuant to the laws of the State of New York, and desiring to do business in the District of Columbia as a limited partnership, have this day filed a certificate of limited partnership in the office of the clerk of the Supreme Court of the District of Columbia; that the firm name of said partnership is G. M.-P. Murphy & Company; that the business intended to be transacted by said partnership is buying or otherwise acquiring, selling or dealing, whether on behalf of the copartnership or for others, stocks, bonds or other securities and property, transacting a general securities and brokerage business such as is ordinarily conducted by New York Stock Exchange firms, conforming to the constitution and rules of the said New York stock exchange, and underwriting or subscribing for or assisting to procure underwritings or subscriptions for stocks, bonds or other securities and/or otherwise financing or assisting to procure the financing of corporate or other enterprises; that the said Grayson M.-P. Murphy, Otis A. Glazebrook, jr., P. Erskine Wood, Edward O. McDonnell, John G. Pennypacker, James D. Sawyer, Charles S. Sargent, William P. T. Preston, J. S. Wilson, jr., and Charles H. Baetjer are general partners; that the said Frederick Osborn and Alfonso P. Villa are special partners; that the said special partners have contributed as capital to the common stock of said partnership, the following amounts in cash, namely: Frederick Osborn, $62,500.00, and Alfonso P. Villa, $357,500.00, and have also made additional contributions of capital to said common stock consisting in each case of securities and/or other property having the actual and agreed value hereinafter specified, to wit: Frederick Osborn, $112,500.00, and Alfonso P. Villa, $42,500.00; and that the term for which the said partnership is to exist commenced on December 14, 1932, and is to end at the close of business on December 31, 1934, subject to earlier termination at the option of any partner, in the event of a material breach of the articles of copartnership. Dated this 2nd day of March, 1933. (Signed) Grayson M.-P. Murphy, Otis A. Glazebrook, jr., P. Erskine Wood, Edward O. McDonnell, John G. Pennypacker, James D. Sawyer, Charles S. Sargent, William P. T. Preston, J. S. Wilson, jr., Charles H. Baetjer, Frederick Osborn and Alfonso P. Villa. mar6-m.w.f.-12t

FREDERICK S. TYLER, Attorney,
1424 H St. NW.

SUPREME COURT OF THE DISTRICT of Columbia, holding Probate Court. No. 44635, Administration. This is to give notice that the subscriber, of the District of Columbia, has obtained from the Probate Court of the District of Columbia letters testamentary on the estate of Charles Byrne, late of the District of Columbia, deceased. All persons having claims against the deceased are hereby warned to exhibit the same, with the vouchers thereof, legally authenticated, to the subscriber, on or before the 27th day of February, A. D. 1934; otherwise they may be by law be excluded from all benefit of said estate. Given under my hand this 27th day of February, 1933. ELLEN A. BYRNE, 2022 N street northwest. Attest: (Seal.) VICTOR S. MERSCH, Deputy Register of Wills for the District of Columbia, Clerk of the Probate Court. 3.10.17

ALFRED M. SCHWARTZ, Attorney.
Munsey Bldg.

SUPREME COURT OF THE DISTRICT OF Columbia, holding Probate Court. Estate of Andrew Dickson Barlow, deceased. No. 44582. Administration Docket 97. Application having been made herein for probate of the last will and testament of said deceased, and for letters testamentary on said estate, by Rebecca Lewis Guyther, it is ordered this 1st day of March, A. D. 1933, that Margaret Roe (nee Barlow), whose true married name is unknown; Malotte Lehman, Douglas B. Houser, Duncan Houser, John Kellard, Lucy Joy, Charles Hunt Turner, Douglas Turner, and all the unknown heirs and next of kin of Andrew Dickson Barlow, and all others concerned, appear in said court on MONDAY, the 10th day of April, A. D. 1933, at 10 o'clock A. M., to show cause why such application should not be granted. Let notice hereof be published in the Washington Law Reporter and Washington Post, once in each of three successive weeks before the return day herein mentioned, the first publication to be not less than thirty days before said return day. DANIEL W. O'DONOGHUE, Justice. Attest: (Seal.) VICTOR S. MERSCH, Deputy Register of Wills for the District of Columbia, Clerk of the Probate Court. ma3.10.17

C. CHESTER CAYWOOD and DANIEL PARTRIDGE 3d, Attorneys.
Woodward Bldg., Washington, D. C.

IN THE SUPREME COURT OF THE DISTRICT of Columbia, holding an Equity Court. National Mortgage and Investment Corporation, a corporation, petitioner, vs. Claire Wright Kite, Paul Chiswell Kite, Harry A. Kite, jr., Nancy Claire Kite, defendants. Equity No. 55302. Order of publication. The object of this suit is to substitute a trustee under two certain deeds of trust securing a loan upon lot 71 in square 4472, parcel 151/19, and lot 58 in square 4473 in the District of Columbia. On motion of the plaintiff it is this 28th day of February, A. D. 1933, ordered that the defendant, Harry A. Kite, jr., cause his appearance to be entered herein on or before the 40th day, exclusive of Sundays and legal holidays, occurring after the day of the first publication of this order; otherwise the cause will be proceeded with as in case of default. Provided a copy of this order be published once a week for three successive weeks in the Washington Law Reporter and The Washington Post before said 40th day. (Signed) JOSEPH W. COX, Justice. A true copy. Test: (Seal.) FRANK E. CUNNINGHAM, Clerk. By H. B. DERTZBAUGH, Assistant Clerk. 3.10.17

LEO A. WALSHE, Attorney.
Woodward Building.

SUPREME COURT OF THE DISTRICT OF Columbia, holding Probate Court. No. 44333, Administration. This is to give notice that the subscribers, of the District of Columbia and the State of Maryland, respectively, have obtained from the Probate Court of the District of Columbia letters testamentary on the estate of Joseph C. Havenner, late of the District of Columbia, deceased. All persons having claims against the deceased are hereby warned to exhibit the same, with the vouchers thereof, legally authenticated, to the subscribers, on or before the 27TH DAY OF FEBRUARY, A. D. 1934; otherwise they may be excluded from all benefit of said estate. Given under our hands this 27th day of February, 1933. LEO A. WALSHE, 637 Woodward Building; PATRICK J. WALSHE, 1107 I street northwest. Attest: (Seal.) VICTOR S. MERSCH, Deputy Register of Wills for the District of Columbia, Clerk of the Probate Court. 3.10.17

"CAP" STUBBS — A Perfect Disguise — By Edwina

LEGAL NOTICES
(Continued.)

Leo A. Rover, United States Attorney; Henry H. Glassie, Special Assistant to the Attorney General; Alex. H. Bell, Jr., Special Assistant to the United States Attorney; Arthur G. Lambert, Special Assistant to the United States Attorney.—In the Supreme Court of the District of Columbia, Holding a Special Term as a District Court of the United States.—Filed Mar. 6, 1933. Frank E. Cunningham, Clerk.—In the matter of the acquisition of part of the tract of land called "Chillum Castle Manor," known for purposes of assessment and taxation as part of Parcel 114/7; Lot 19 and parts of Lots 9, 10, 11 and 17 in Square 3383 in the Subdivision known as "Chillum Castle Heights," as per plat recorded in said Surveyor's Office in Liber 42, folio 14; part of a tract of land known as "Resurvey of Peter's Mill Seat," known for purposes of assessment and taxation as part of Parcels 101/42, 101/40 and 101/51; part of a tract of land called "Woodward's Lot," known for purposes of assessment and taxation as Parcels 88/25, 88/23, 88/257, 87/496, 88/240, 88/246, 88/247; and part of a tract of land called "Peter's Mill Seat," known for purposes of assessment and taxation as Parcel 87/421; all of said lands being situated in the District of Columbia.—District Court Docket No. 2199.—Order of Citation—Upon consideration of the petition of the United States of America filed herein on the 3rd day of March, 1933, by Leo A. Rover, United States Attorney for the District of Columbia, acting under the instructions of the Attorney General of the United States and at the request of the National Capital Park and Planning Commission seeking condemnation of the following described lands in the District of Columbia, the same being required for the use of the United States of America for suitable development of the National Capital park, parkway and playground system, that is to say: Parcel 1. Lot 19 in Square 3383 in the Subdivision known as Chillum Castle Heights, as per plat recorded in the Office of the Surveyor for the District of Columbia in Liber 42, folio 14. Said parcel is subject to building restriction lines shown on said plat and the covenants contained in the deed recorded in Liber 3650, folio 175 of the land records of the District of Columbia, but said parcel is to be acquired free, clear and discharged from said building restriction line and said covenants. Said parcel is unimproved. Parcel 2. Part of Lot 9 in Square 3383 in the Subdivision known as Chillum Castle Heights, as per plat recorded in the Office of the Surveyor for the District of Columbia in Liber 42, folio 14; the said part of Lot 9 described in accordance with a plat of computation dated April 27, 1932, and recorded in the Office of the Surveyor for the District of Columbia as Map No. 1678, by metes and bounds as follows: Beginning for the same at the most Northeasterly corner of said lot, and running thence due South along the East line of said lot 24.87 feet; thence due West 25 feet to the Westerly line of said lot; thence along said Westerly line due North 15.06 feet to the Southerly line of a public alley; thence along said line of said alley North 68 degrees 58 minutes East 26.78 feet to the point of beginning. Said parcel is subject to building restriction line shown on said plats and the covenants contained in the deed recorded in Liber 3479, folio 284 of the land records of the District of Columbia, but said parcel is to be acquired free, clear and discharged from said building restriction line and said covenants. Said parcel is unimproved. Parcel 3. Part of Lot 10 in Square 3383 in the Subdivision known as "Chillum Castle Heights," as per plat recorded in the Office of the Surveyor for the District of Columbia in Liber 42, folio 14; said part of Lot 10 described in accordance with a plat of computation, dated April 27, 1932, and recorded in the Office of the Surveyor for the District of Columbia as Map No. 1678, by metes and bounds as follows: Beginning for the same at the most Northeasterly corner of said lot, and running thence along the Easterly line of said lot due South 15.06 feet; thence due West 25 feet to the Westerly line of said lot; thence along the West line of said lot 5.44 feet to the Southerly line of a public alley; thence along said line of said alley North 68 degrees 58 minutes East 26.78 feet to the point of beginning. Said parcel is subject to building restriction line shown on said plats and the covenants contained in the deed recorded in Liber 3479, folio 284 of the land records of the District of Columbia, but said parcel is to be acquired free, clear and discharged from said building restriction line and said covenants. Said parcel is unimproved. Parcel 4. Part of Lot 11 in Square 3383 in the subdivision known as "Chillum Castle Heights," as per plat recorded in the Office of the Surveyor for the District of Columbia in Liber 42, folio 14; said part of Lot 11 described in accordance with a plat of computation dated April 27, 1932, and recorded in the Office of the Surveyor for the District of Columbia as Map No. 1678, by metes and bounds as follows: Beginning for the same at the most Northeasterly corner of said lot, and running thence South along the Easterly line of said lot 5.44 feet; thence due West 14.16 feet to the Southerly line of a public alley; thence along said line of said alley North 68 degrees 58 minutes East 15.17 feet to the point of beginning. Said parcel is subject to building restriction line shown on said plats and the covenants contained in the deed recorded in Liber 3525, folio 55 of the land records of the District of Columbia, but said parcel is to be acquired free, clear and discharged from said building restriction line and said covenants. Said parcel is unimproved. Parcel 5. Part of Lot 17 in Square 3383 in the subdivision known as "Chillum Castle Heights," as per plat recorded in the Office of the Surveyor for the District of Columbia in Liber 42, folio 14; said part of Lot 17 described in accordance with a plat of computation, dated April 27, 1932, and recorded in the Office of the Surveyor for the District of Columbia as Map No. 1678, by metes and bounds as follows: Beginning for the same at the most Southeasterly corner of said lot, and running along the most Easterly line of said lot due North 73.46 feet; thence South 68 degrees 58 minutes West 156.10 feet to the Easterly line of Kansas Avenue, 120 feet wide, in process of condemnation; thence along the Easterly line of Kansas Avenue aforesaid South 30 degrees 9 minutes West 20.13 feet to the North line of Nicholson Street, 60 feet wide; thence along the North line of Nicholson Street due East 155.82 feet to the point of beginning. Said parcel is subject to building restriction line shown on said plats and the covenants contained in the deed recorded in Liber 3677, folio 492 of the land records of the District of Columbia, but said parcel is to be acquired free, clear and discharged from said building restriction line and said covenants. Said parcel is unimproved. Parcel 6. Part of the tract of land known as "Chillum Castle Manor," described in accordance with a plat of computation dated April 27, 1932, and recorded in the Office of the Surveyor for the District of Columbia as Map No. 1678, by metes and bounds as follows: Beginning for the same at the intersection of the South line of Oglethorpe Street, 90 feet wide, in process of condemnation with the Easterly line of Kansas Avenue, 120 feet wide, in process of condemnation, and running thence from said beginning point along the South line of Oglethorpe Street due East 379.62 feet to the Westerly line of Blair Road; thence along the Westerly line of Blair Road South 30 degrees 55 minutes 26 seconds East 62.83 feet to a point; thence continuing along said line of Blair Road South 28 degrees 1 minute 50 seconds East 40 feet; thence leaving said line of said Road and running South 68 degrees 58 minutes West 665.70 feet to the Easterly line of Kansas Avenue, 120 feet wide, in process of condemnation; thence along the Easterly line of Kansas Avenue North 30 degrees 9 minutes East 379.50 feet to the point of beginning; and being part of the land designated for purposes of assessment and taxation as Parcel 114/7. Said parcel is unimproved. Parcel 7. Part of the tract of land known as "Chillum Castle Manor," described in accordance with a plat of computation dated April 27, 1932, recorded in the Office of the Surveyor for the District of Columbia as Map No. 1678, by metes and bounds as follows: Beginning for the same at the intersection of the Westerly line of Kansas Avenue, 120 feet wide, in process of condemnation, with the South line of Oglethorpe Street, 90 feet wide, in process of condemnation; and running thence from said beginning point along the Westerly line of Kansas Avenue South 30 degrees 9 minutes West 232.66 feet to the Westerly line of Parcel 114/7; thence along the Westerly line of said parcel North 19 degrees 48 minutes 20 seconds West 213.83 feet to the South line of Oglethorpe Street, 90 feet wide; thence along the South line of Oglethorpe Street due East 189.31 feet to the point of beginning, and being part of the land known for purposes of assessment and taxation as Parcel 114/7. Said parcel is unimproved. Parcel 8. Part of the tract of land known as "Resurvey of Peter's Mill Seat," described in accordance with a plat of computation dated April 27, 1932, recorded in the Office of the Surveyor for the District of Columbia as Map No. 1678, by metes and bounds as follows: Beginning for the same on the South line of Peabody Street, 90 feet wide, at its intersection with the East line of 8th Street, 90 feet wide, and running thence from said beginning point along the South line of Peabody Street due East 100 feet; thence leaving said South line of Peabody Street and running due South 176.13 feet; thence North 86 degrees 58 minutes West 100.14 feet to the East line of 8th Street; thence along the East line of 8th Street North 170.83 feet to the point of beginning; and being part of the land known for purposes of assessment and taxation as Parcel 101/42. Said parcel is unimproved. Parcel 9. Part of the tract of land known as "Resurvey of Peter's Mill Seat," described in accordance with a plat of computation dated April 27, 1932, recorded in the Office of the Surveyor for the District of Columbia as Map No. 1678, by metes and bounds as follows: Beginning on the East line of 9th Street 90 feet wide, at a point distant 41.97 feet South from the South line of Quackenbos Street, 90 feet wide, and running thence South along the said line of 9th Street 258.03 feet to the North line of Peabody Street, 90 feet wide, and running thence along the Northerly line of Peabody Street due East 410 feet to the West line of 8th Street, 90 feet wide; thence along the said line of 8th Street due North 140 feet; thence leaving the said line of 8th Street and running due West 85 feet; thence North 45 degrees West 7.07 feet; thence North 65 feet; thence West 85 feet; thence North 45 degrees West 7.07 feet; thence due North 30.41 feet; thence North 86 degrees 51 minutes 30 seconds West 230.34 feet to the East line of 9th Street, 90 feet wide, and the place of beginning, and being part of the land known for purposes of assessment and taxation as Parcel 101/40; improved by a two-story frame building situated at the northwest corner of 8th and Peabody Streets Northwest. Parcel 10. Part of the tract of land known as "Resurvey of Peter's Mill Seat," described in accordance with a plat of computation dated April 27, 1932, recorded in the Office of the Surveyor for the District of Columbia as Map No. 1678, by metes and bounds as follows: Beginning for the same on the East line of Georgia Avenue, 90 feet wide, at a point distant 13.13 feet South from the South line of Quackenbos Street, 90 feet wide; and running thence South along said East

LEGAL NOTICES
(Continued.)

line of Georgia Avenue, 90 feet wide, South 3 degrees 34 minutes West 87.06 feet; thence due East 260 feet to a point of tangency; thence Easterly on the arc of a circle, the radius of which is 610 feet, an arc distance of 184.12 feet to the Westerly line of 9th Street, 90 feet wide, and running thence along the said line of 9th Street North 90.55 feet; thence leaving the said line of 9th Street, and running thence North 86 degrees 51 minutes 30 seconds West 436.58 feet to the point of beginning; and being part of the land known for purposes of assessment and taxation as Parcel 101/51. Said parcel is unimproved. Parcel 11. Part of a tract of land known as "Woodward's Lot," described in accordance with a plat of computation dated November 17, 1931, recorded in the Office of the Surveyor for the District of Columbia in Survey Book 97 at page 234, by metes and bounds as follows: Beginning for the same on the North line of Quackenbos Street at a point distant 49.58 feet West from the West line of Piney Branch Road, and running thence West along the North line of Quackenbos Street, 24 feet; thence North 130 feet; thence East 24 feet; thence South 130 feet to the place of beginning; and known for purposes of assessment and taxation as Parcel 88/25; improved by premises No. 1216 Quackenbos Street, Northwest. Parcel 12. Part of a tract of land known as "Woodward's Lot," described in accordance with a plat of computation dated November 17, 1931, recorded in the Office of the Surveyor for the District of Columbia in Survey Book 97 at page 234, by metes and bounds as follows: Beginning for the same at a point in the Northerly line of Quackenbos Street, distant 112.58 feet Westerly from the Westerly line of Piney Branch Road and running thence North 130 feet; thence East 15 feet; thence South 130 feet to Quackenbos Street; thence West along said street, 15 feet to the place of beginning; and known for purposes of assessment and taxation as Parcel 88/23. Said parcel is unimproved. Said parcel appears to be subject to an easement of right of way, to the benefit of assessment and taxation Parcels 88/24 and 88/257, but said parcel is to be acquired free, clear and discharged of said easement. Parcel 13. Part of a tract of land called "Woodward's Lot," described in accordance with a plat of computation dated November 17, 1931, recorded in the Office of the Surveyor for the District of Columbia in Survey Book 97 at page 234, by metes and bounds as follows: Beginning for the same on the North side of Quackenbos Street at a point distant 112.58 feet West from its intersection with the West line of Piney Branch Road and running thence North 130 feet; thence West 20 feet; thence South 129.27 feet; and thence East on the arc of a circle the radius of which is 194.97 feet, a distance of 20.03 feet to the place of beginning; and known for purposes of assessment and taxation as Parcel 88/257; together with all right title and interest, if any, in the 15 foot right of way abutting said parcel on the East; improved by premises No. 1220 Quackenbos Street, Northwest. Parcel 14. Part of a tract of land called "Woodward's Lot," described in accordance with a plat of computation dated November 17, 1931, recorded in the Office of the Surveyor for the District of Columbia in Survey Book 97 at page 234, by metes and bounds as follows: Beginning for the same on the West line of 13th Street as widened by proceedings in District Court Cause No. 1923 of the Supreme Court of the District of Columbia, at a point distant 217.31 feet North of the Northwest corner of 13th Street and Peabody Street (proposed); thence North along the West line of 13th Street with the arc of a circle, the radius of which is 404.85 feet, a distance of 30.10 feet; thence West 97.26 feet; thence South 30 feet; thence East 90.64 feet to 13th Street and the place of beginning; and known for purposes of assessment and taxation as Parcel 87/496; improved by premises No. 6039 13th Street Northwest. Parcel 15. Part of Lot 4 of Samuel Norment's unrecorded subdivision of part of a tract called "Woodward's Lot," described in accordance with a plat of computation dated November 17, 1931, recorded in the Office of the Surveyor for the District of Columbia in Survey Book 97 at page 234, by metes and bounds as follows: Beginning for the same at a point distant South 79 degrees, 31 minutes East 2.26 feet from the intersection of the South line of Peabody Street with the North line of Rock Creek Ford Road and running thence with Peabody Street South 79 degrees, 31 minutes East 20.69 feet; thence South 16 degrees, 33 minutes East 9.73 feet to the North line of Rock Creek Ford Road; thence with said road, North 61 degrees, 57 minutes West 26.43 feet; thence North 17 degrees, 47 minutes, 40 seconds East 0.69 feet to the place of beginning and known for purposes of assessment and taxation as Parcel 88/240. Said parcel is unimproved. Parcel 16. Part of Lot 3 in Samuel Norment's unrecorded subdivision of part of the tract of land called "Woodward's Lot," described in two parts in accordance with a plat of computation dated November 17, 1931, recorded in the Office of the Surveyor for the District of Columbia in Survey Book 97 at page 234, by metes and bounds as follows: Part 1. Beginning for the same at the intersection of the Southerly line of Peabody Street as condemned and taken by proceedings in District Court Cause No. 1923 of the Supreme Court of the District of Columbia, and shown on plat recorded in Liber 98 at folio 12 of the Surveyor's Office of the District of Columbia, and the Northerly line of Rock Creek Ford Road and running thence Southeasterly along the Northerly line of Rock Creek Ford Road, 2.28 feet; thence North 17 degrees 47 minutes 40 seconds East 0.69 feet to the Southerly line of Peabody Street; thence Northwesterly along the Southerly line of Peabody Street, 2.26 feet to the place of beginning, and known for purposes of assessment and taxation as Parcel 88/246. Part 2. Beginning for the same at a point in the Northerly line of said Peabody Street distant 326.50 feet Northwesterly from the Westerly line of 13th Street, as condemned by said proceedings and shown on said plat and running thence North 16 degrees 33 minutes West 46.97 feet; thence North 7 degrees 55 minutes and 20 seconds East 135 feet; thence South 17 degrees 51 minutes West 178.18 feet to the North line of Peabody Street; thence with said Peabody Street, South 79 degrees, 31 minutes East 50.23 feet to the place of beginning; and known for purposes of assessment and taxation as Parcel 88/247. Said parcel is unimproved. Parcel 17. Part of a tract of land known as "Peter's Mill Seat," described in accordance with a plat of computation dated November 17, 1931, recorded in the Office of the Surveyor for the District of Columbia in Survey Book 97 at page 234, by metes and bounds as follows: Beginning for the same at a point in the Northerly line of Concord Avenue 369.61 feet from the intersection of said Concord Avenue with the West line of 13th Street, as widened by proceedings in District Court Cause No. 1923 of the Supreme Court of the District of Columbia; and running thence with the North line of said Concord Avenue North 79 degrees, 34 minutes, 30 seconds West 275.78 feet; thence North 29 degrees, 19 minutes East 103.11 feet; thence South 57 degrees 39 minutes East 261.28 feet to the place of beginning; and known for purposes of assessment and taxation as Parcel 87/421; improved by premises No. 1375 Concord Avenue (known also as Military Road) Northwest. It is this 6th day of March, A. D. 1933, Ordered That Anthony Anselmo, 5514-14th Street, N. W.; John Anselmo, 731-5th Street, N. W.; Louise Gatti Anselmo 5514-14th Street, N. W.; Edson B. Baldwin, 5321-North Capitol Street, N. E.; Elmer I. Baldwin, 3734 Benton Street, N. W.; Emilie M. Baldwin, 5321 North Capitol Street N. E.; Edward C. Baltz, Trustee, 500-11th Street, N. W.; Dexter A. Beachan, 4807-8th Street, N. W.; Dollie A. Beachan, 4807-8th Street, N. W.; Emily P. Bealle, 4715-15th Street N. W.; Mary E. Bealle, 4715-15th Street N. W.; William C. Birkett, Trustee, 1303 Allison Street, N. W.; Agnes I. Black, 63 Kennedy Street, N. W.; Sadie Bland, 816 Florida Avenue, N. W.; Charles H. Bowie, 6000 Piney Branch Road, N. W.; Henrietta G. Bradley, 1722 N Street, N. W.; Annie E. Buckley, 4715-15th Street, N. W.; Hattie Clark (otherwise known of record as Hattie G. Clark), 623 Harvard Street, N. W.; Continental Trust Company, Trustee, c/o Wade H. Cooper, Commercial National Bank, 14th and G Streets, N. W.; Agnes G. Daly, 6001 Georgia Avenue, N. W.; Annie R. Daly, 6001 Georgia Avenue, N. W.; Leo E. Daly, 6001 Georgia Avenue, N. W.; Mary A. Daly, 6001 Georgia Avenue, N. W.; Clarence M. DeVelle, Trustee, 1837-7th Street, N. W.; E. Donaldson, 8th and Peabody Streets, N. W.; Felix G. Daly, 6001 Georgia Avenue, N. W.; George Esch, 2906 Brandywine Street, N. W.; A. L. Falk, 149 B Street, S. W.; Nathan Fishkin, Deanwood, D. C.; Evelyn D. Fletcher, 924 S Street, N. W.; John C. Franklin, 41 Milmarson Street, N. W.; S. S. Freedman, 911-7th Street, N. W.; Elizabeth G. Gilliam (otherwise known of record as Elizabeth Gilliam), 626 Gresham Place, N. W.; Emma Gilmore, 1529 S Street, N. W.; Annie Grant, 1800 S Street, N. W.; Arthur V. Grant (otherwise known of record as Arthur Grant), 1614 Church Street, N. W.; Herman Grant, 1800 S Street, N. W.; Jessie K. Grant (otherwise known of record as Jessie Grant), 1226 Quackenbos Street, N. W.; Maude Estelle Grant, 1216 Quackenbos Street, N. W.; Nettie Grant, 1800 S Street, N. W.; William B. Grant (otherwise known of record as William A. Grant, and William Grant), 1216 Quackenbos Street, N. W.; Caroline E. Grimshaw, 924 S Street, N. W.; Helen Gutridge, (formerly Keys), 613-7th Street, S. W.; Earl S. Haislip, 420

LEGAL NOTICES
(Continued.)

Crittenden Street, N. W.; S. B. Harrison, Trustee, 1626 L Street, N. W.; Herold Haynes, Trustee, 402 Woodward Building; Lucy E. Hopkins, 63 Kennedy Street, N. W.; Eliza Johnson, 6000 Piney Branch Road, N. W.; William A. Kingsbury, Trustee, 6211-33rd Street, N. W.; W. H. Klotz, 918-23rd Street, N. W.; Jacob E. Lacey, 27 Milmarson Street, N. W.; Laura M. Lacey, 27 Milmarson Street, N. W.; George M. Lightfoot, 1375 Concord Avenue (known also as Military Road) N. W.; Mae Manogue, 519 E Capitol Street, S. E.; Mihran Mesrobian, 5115-41st Street, N. W.; North Capitol Savings Bank, North Capitol Street and H Street, N. W.; Vernon G. Owen, Trustee, 1413 I Street, N. W.; Anna Passin, 5213 Rock Creek Church Road, N. W.; Perpetual Building Association, 500-11th Street, N. W.; Charles M. Perry (otherwise known of record as Charles Perry), Apartment No. 1, 1735 T Street, N. W.; Edward Perry, Apartment No. 2, 1018 Girard Street, N. W.; Lester G. Perry, (otherwise known of record as Lester Perry), 905 Euclid Street, N. W.; Randolph Perry, Apartment No. 2, 301 R Street, N. W.; J. E. P. Prince, 1327 Connecticut Avenue, N. W.; Annie M. Richards, 22 Nicholson Street, N. W.; George G. Richards, 22 Nicholson Street, N. W.; Walter Robertson, 41 Nicholson Street, N. W.; George M. Rowen, 913-15th Street, N. W.; Florence Saunders, 1800 S Street, N. W.; William O. Schafhirt, Trustee, 523-11th Street N. W.; Viola Shamwell, 6039-13th Street, N. W.; Margaret F. Shepherd, (otherwise known of record as Margaret F. Shepherd and Margaretta Sheppherd), 1220 Quackenbos Street, N. W.; Harold R. Stabler, 6123 Broad Branch Road, N. W.; Sarah F. Stabler, 6123 Broad Branch Road, N. W.; Mark Stearman, Trustee, Columbian Building; Burdett Stryker, 2737 Devonshire Street, N. W.; Robert Taylor, 515-7th Street, S. W.; J. Frank Tiller, 3526 Albemarle Street, N. W.; Mary E. Washington, 936 S Street, N. W.; Charles J. Weedon, Trustee, 1727 K Street, N. W.; Jesse L. Wilbar, 4001-21st Street, N. E.; M. Margaret Wilbar, 4001-21st Street, N. E.; Blanche Wilson, 131 Kentucky Avenue, S. E.; Mary Wilson, 2812 Sherman Avenue, N. W.; Oscar Wilkinson, 1406 L Street, N. W.; Freddie Williams, 1224 Quackenbos Street, N. W.; Lewis Williams, 1224 Quackenbos Street, N. W.; Jannette Williams, 1224 Quackenbos Street, N. W.; Mazarine Williams, 662 Fairmont Street, N. W.; all the foregoing in the City of Washington, District of Columbia, and Georgietta Bealle, Relay, Baltimore County, Maryland; Mary J. Edwards, General Delivery, c/o Richard W. Edwards, Los Altos, California; Richard W. Edwards, General Delivery, Los Altos, California; Richard W. Edwards, Administrator of the will of W. Walton Edwards, General Delivery, Los Altos, California; Walton M. Edwards, c/o Richard W. Edwards, General Delivery, Los Altos, California; Anna Cecelia Englehart, (otherwise known of record as Anna E. Englehart), 11206-91st Street, Richmond Hill, Long Island, New York; P. V. Firlie, 170 Baltimore Street, Cumberland, Maryland; James S. Fraser, 105 Elm Avenue, Takoma Park, Maryland; Annie L. Free, Trustee, Garrett Park, Maryland; Grace Goodspeed, Fairfax Station P. O., Fairfax County, Virginia; Henry Grant, 1719 Deane Street, Brooklyn, New York; Ruth M. Green, 78 West Market Street, Newark, New Jersey; Maude Harris, Ridge House, New Canaan, Connecticut; Margaret E. Haynes, Woodside, Maryland; Edward D. Johnson, West Chester, Pennsylvania; J. Johnson, c/o R. N. Vickers, Jr., Chestertown, Maryland; Catherine Johncox (formerly Riggles), Jefferson Street, Arlington County, Virginia; Anna E. Kemp, 2130 Griest Avenue, Cincinnati, Ohio; Frances Kerr, Cedar Park, Annapolis, Maryland; James J. Mancus, 36-a 74th Street, Brooklyn, New York; Carroll Pattison, Davis National Bank Building, Piedmont, West Virginia; G. G. Pattison, Davis National Bank Building, Piedmont, West Virginia; Claude F. Riggles, Fairfax Station P. O., Fairfax County, Virginia; Samuel R. Riggles, Fairfax Station P. O., Fairfax County, Virginia; Walter Riggles, 6426 Howe Street, Pittsburgh, Pennsylvania; William Lewis Riggles, (otherwise known of record as William L. Riggles), Jefferson Street, Arlington County, Virginia; George B. Russell, Address unknown; E. Eleanor Smith, Address unknown; T. C. Stakem, 170 Baltimore Street Cumberland, Maryland; Mary Steele, Fairfax Station P. O., Fairfax County, Virginia; Charles B. Townshend, Davidsonville, Anne Arundel County, Maryland; Daniel W. Townshend, Davidsonville, Anne Arundel County, Maryland; Myrtle W. Townshend, (otherwise known of record as Myrtle Townshend), Davidsonville, Anne Arundel County, Maryland; Rebecca Townshend, Davidsonville, Anne Arundel County, Maryland; Richard Butt Townshend, Cherry Grove Avenue, Annapolis, Maryland; Mary E. Ward, Cedar Park, Annapolis, Maryland; and in the event that any of the persons hereinbefore named is deceased, the heirs, alienees or devisees of said person, (the foregoing being the persons named in said petition) and ALL PERSONS having or claiming to have any right, title, interest or estate in the lands hereinbefore described, or to be entitled to compensation in respect of the taking of the same for public use, and all persons occupying or in possession of the same, be, and they hereby are, required, cited and admonished to appear in this Court on the 7th day of April, 1933, at 10 o'clock A. M., to answer said petition for the condemnation of said lands and to make claim for the compensation to which they deem themselves entitled. Provided, However, and It Is Further Ordered that a copy of this Order of Citation be published once a week for three successive weeks in The Evening Star and The Washington Post, respectively, newspapers of general circulation published in the District of Columbia, and also once a week for three consecutive weeks in the Washington Law Reporter, the first of said publications to be not later than the 13th day of March, 1933. And It Is Further Ordered that a copy of this Order of Citation be served before the return date hereof by the United States Marshal for the District of Columbia, or his deputies, upon each of the persons named herein who is, so far as ascertainable by reasonable inquiry, residing or sojourning within the District of Columbia, or can be found by said Marshal, or his deputies, within said District. And It Is Further Ordered that a copy of this Order of Citation be mailed postpaid to each of the persons shown by said petition to be, and hereinbefore designated as non-residents of the District of Columbia, such copy to be addressed to the last known place of residence of such person. F. D. LETTS, Justice. (Seal.) A true copy. Test: FRANK E. CUNNINGHAM, Clerk. By HARRY M. HULL, Asst. Clerk. mh10,17,24

QUIMBY, FIELDS & FLETCHER, Attorneys, 600 F Street N.W.

SUPREME COURT OF THE DISTRICT OF Columbia, holding Probate Court. Estate of Joseph G. Whiting, deceased. No. 44494, Administration Docket 96. Application having been made herein for probate of the last will and testament of said deceased, and for letters testamentary on said estate, by John Walter Groves, it is ordered this 28th day of February, A. D. 1933, that Byron Whiting and all others concerned, appear in said court on MONDAY, the 10th day of April, A. D. 1933, at 10 o'clock A. M., to show cause why such application should not be granted. Let notice hereof be published in the Washington Law Reporter and The Washington Post, once in each of three successive weeks before the return day herein mentioned, the first publication to be not less than thirty days before said return day. F. D. LETTS, Justice. Attest: (Seal.) MELVIN J. MARQUES, Deputy Register of Wills for the District of Columbia, Clerk of the Probate Court. ma3,10,17

PROPOSALS

PROPOSALS WILL BE RECEIVED BY THE Bureau of Supplies and Accounts, Navy Department, Washington, D. C., until 10 o'clock a. m., MARCH 28, 1933, for furnishing x-ray equipment to the Naval Hospital, Washington, D. C. Apply for proposals to the Bureau of Supplies and Accounts. J. J. CHEATHAM, Paymaster General of the Navy. 17,24

LOST 1

DRESS—Between 13th and N sts. and Mass. ave. nw.; medium blue, trimmed with white. Mrs. White, Dress Dept., Palais Royal; Dist. 4400.

GUEST THEATER TICKETS—The Washington Post will give two free guest tickets to Loew's Fox Theater with each paid-in-advance want ad for seven or more times when brought to The Post's main office. On the screen "Broadway Bad." On the stage Joe Penner and Olive Olsen in "Follow Thru."

KEYS—In case; lost between sidewalk Executive ave. and pay room in Treasury Dept., Thurs., p. m. Please return Room 111, Senate Office Bldg. Reward.

POCKETBOOK—Brown leather, on Mt. Pleasant car, between Kenyon st. and Park rd., Thursday between 5 and 6 p. m., containing bank books and cash. Reward. 3114 18th st. nw. Adams 3147.

PURSE—Black silk, containing money and door key; near Corcoran Art Gallery; reward. Box 277, Washington Post.

LOST 1
(Continued.)

TOY BULL FEMALE
Black, with white blaze on head; named "Lady." Vicin. Walter Reed Hospital. Liberal reward. 6925 Georgia Ave., GE. 9844.

FOUND 2

GOLD PENCIL—Engraved; found Saturday; business office, The Washington Post; owner can obtain same by identifying.

FOR ARTICLES LOST
IN DIAMOND CABS:
Red silk umbrella, in cab No. 1090.
Package, in cab No. 110.
Call Lost and Found Dept., North 2868.

PERSONALS 3

CHAMBERS CO.
Complete Funeral as low as $65.

ALCOHOL RUBS, massage; graduate nurses; colonic irrigations; convalescents' home. 3406 13th st. nw.; Adams 1717-J.

BABIES TO BOARD—Excellent mother's care; special diets; doctor's ref.; modern sanitary home; read. Claren. 517.

BEAUTIFUL to be young at 70; from a former tubercular and cancer patient; book, "How to Eat." Alice T. Harrison, 2217 1st st. nw.; North 8508-J.

BODY MASSAGE—Masseur from New York City; gentlemen only. Nat. 5058.

CHEVY CHASE—Dressmaking, remodeling, dresses and hats; reduced prices; work guaranteed. Clev. 8456.

CHICKEN LOAF, delivered any section of Washington for........ $1
WHARTON'S CHICKEN LOAF,
2313 14th st. nw. NO. 6617.

CHILDREN cared for; special attention to character building; kindergarten training; large, equipped playground; rates reasonable. Phone Hyattsville 790.

DETECTIVES—Private; confidential. Offices 3d fl. Munsey Bldg.; Dist. 7064.

DINNER FOR 4—$1. Fried chicken, $1; roast chicken $1.25; oyster dinner, $1. Delivered to your door. Mother Froman. 1108 9th st. nw. NA. 2501.

GIVE YOUR DANCES and parties at the beautiful ex-Cuban Embassy. NO. 3322.

GUEST THEATER TICKETS—The Washington Post will give two free guest tickets to Loew's Fox Theater with each paid-in-advance want ad for seven or more times when brought to The Post's main office. On the screen "Broadway Bad." On the stage Joe Penner and Olive Olsen in "Follow Thru."

LADIES' TAILORING AND REMODELING done expertly at moderate prices; satisfaction guar. ONTARIO TAILORS AND FURRIERS, 1813 Ontario pl. nw., Col. 7064.

MASSAGE—Elec. salt glow baths; colonic irrigations, enemas, muscular treatments; white nurse. DI. 9071.

MASSAGE—Baths; white nurse; refined; exclusive clientele. Na. 8563. Hrs. 10-9.

MASSEUSE—Refined nurse; formerly Battle Creek Sanatorium; scientific treatments; appointments. Decatur 5238.

MASSAGE—Reducing, slenderizing, guaranteed; demonstration treatment free by appointment. Call only 6-8 p. m. Col. 5244-M.

MERCHANTS, users of Easter & fruit baskets, save by buying from manufacturer. District Basket Co., 1269 4th ne.

MONEY advanced on watches, diamonds, jewelry, antiques, gold, silver, pawn tickets. Livingston, 1404 N. Y. ave.; ME. 9264.

CHAMBERS CO.
One of the Largest Undertakers in the World.

NURSE—Practical; will devote her time to child or elderly persons, making life pleasant for them in their home or hers; has new car, is excellent driver, can travel if desired; best of refs. Phone Walnut 8413-W.

PERMANENT wave special, $3.50, complete; this is our regular $7.50 wave. Charm Shoppe, 1317 F nw.; Nat. 1114.

PRIVATE HOME for settled elderly people, couples; refined; special attention; riding and reading afternoons; moderate prices; refs. if desired. Wisconsin 4646.

PRIVATE parties can secure entire 1st floor of beautiful home on 16th st. afternoons or eves. 1823 16th st. NO. 3322.

SWEDISH MASSAGE—Ladies only. Gertrude Johnson, Nat. 9086, Apt. 103.

LET DR. DELLA LEDENDECKER'S WONDERFUL HANDS RUB THOSE ACHES AND PAINS AWAY. 3025 O NW.; WEST 1120.

WILLIAM E. MALONEY
DETECTIVE AGENCY
Approved by Metropolitan Police Dept. and licensed under the laws of D. of C. SUITE 1003, CARRY BLDG., 927 15th NW. A high class organization for detecting, discovering or revealing crime or criminals or securing information for evidence relating thereto or discovering or revealing the identity, whereabouts, character or actions or any person or persons, thing or things. Day phone NA. 1162; Night, Ster. 9778.

LAUNDRY Sheets, 8c; shirts, 14-16c. Prompt. DE. 3667. Economy.

PACKARD For rent by week or month; reas. LI. 9665-J.

CHAMBERS CO.
Ambulance Service, $4.00

Safeguard Your Health
By taking real colonic irrigations; reduced price. Drs. Riley and Shreve, 918 G st. nw., Room 912; Met. 9055. Free health lectures every Thursday, 8 p. m.

CLAIRVOYANTS 4

LICENSED BY DISTRICT OF COLUMBIA
Positively the only one with 31 years' continuous license in D. C.
NOTED SEERESS
Special Consultation. Low Fee.
922 14th St. N.W. Me. 4993.

D'ASHMAN 704 13th NW., Near G. NA. 9361.
ADVICE ON ALL AFFAIRS OF LIFE.

THE WONDER MAN
Knows all. Tells all—Sees all—Tells what is on your mind. Never has seen you. Tells what you wish to know without asking a question. You have been to others, now see the best. Prof. Avon, 943 Pa. ave. nw., next to Franklin Bank. Hrs. 9-9, Daily-Sunday. Don't mistake address.

MADAM NAOMA PALMIST MEDIUM
Tells anything you want to know; who and when you'll marry; makes up lovers' quarrels and family troubles, how to gain and hold a good position, overcome troubles, bad luck. Hours, 9 to 9. $2 readings, $1. 623 7TH ST. NW. (BET. F & G STS.)

MME. LEE GIFTED LIFE READER
Readings and powers a gift by birth to her to help those who are in trouble, giving names, dates, facts; guides you to success, health and happiness; settles lovers' quarrels; causes speedy and happy marriages; guarantees to tell you your troubles and overcome them. One visit to her will mean more than thousands to your happiness. THIS CLIPPING AND $1 ENTITLES YOU TO A $2 READING. HRS. DAILY, 9 TO 9. 716 7TH ST. NW. OVER CUT-RATE PERFUME CO.

MADAME DORIS PALMIST MEDIUM
Advice on all affairs of life. Hours 9-9. 1240 7th st. nw.

29 Years' Successful Practice in Washington My Reference and Guarantee.
MARTHA SPENCER
ASTROLOGIST AND ADVISER.
WITHOUT A QUESTION, WILL TELL YOU THE OBJECT OF YOUR CALL, names of friends, relatives and actual facts concerning your life and circumstances which you knew to be absolutely true.
STUDIO, 924 14TH ST. N.W.
PERFECT SATISFACTION OR NO FEE.

SPIRITUALISTS 5

DR. JANE B. COATES. Readings by appointment. Resid. phone, Col. 6227. 1627 Lamont st. nw., Apt. 2.

DEVELOPING CLASS TONIGHT.
DR. JANE B. COATES
NEW ADDRESS, 1627 Lamont St. NW. Apt. 2, 8:15 P. M. Promptly. Admission 50c. Phone Col. 6227 for seat.

J. K. SIMMONS, SPIRITUAL ADVISER. Readings by appt.; seances Thurs., 8 p. m. 1361 NEWTON ST. NW. Col. 4342.

SPIRITUALISTS 5
(Continued.)

PROF. WRIGHT—Seance Sun., Wed., Fri., 8 p. m. 450 N. J. ave. se.; Linc. 10027.

MRS. MISTER, 1250 10th St. NW. Seance Mon. & Thurs. 8 p. m. readings daily. Dis. 4837.

J. A. FREDERICK. Seance Fri. 8 p. m. Readings by appt. 17 8th st. ne. AT. 6089-J.

MOTOR TRAVEL 6

WE REGISTER reliable cars and passengers for trips to all points. We sell bus tickets at cut-rate prices. National Travel Bureau, 413 Woodward Bldg., 15th and H sts. nw. Na. 3724.

GREATLY REDUCED RATES TO EVERY PART OF THE UNITED STATES.
Baltimore, Round Trip, Good Until Used........ $1
NEVINS BUS LINES
807 13TH ST. NW. MET. 4437.

AUTOMOBILES for SALE 7

TODAY—
IT'S THRIFTY TO BUY THE BEST
TAYLOR'S USED CARS
May Cost a Little More
BUT—
THEY ARE WORTH IT!
"They Pay Their Own Way"
75 Reconditioned Cars With a Guarantee That Counts
Now on Sale at
Taylor Motor Co.'s
TWO BIG SHOWROOMS
1835—14th at T—1901
Chevrolets, Fords, Buicks, Nashes, Pontiacs, Essex, Studebkrs., Gr.-Paige, Packd., Hudson, Chryslers. 11 Makes—Any Model—$45 UP.

AUBURN—1929 sport sedan; black duco finish; tires like new; mechanically ok.; $185; terms. Barry-Pate, 1360 Park rd. Ad. 10202.

BUICK 1930 Sport Coupe, original blue paint job; 6 wire wheels; exceptional condition throughout; only $90 down.
LUSTINE-NICHOLSON
MOTOR CO.
Hyattsville, Md. Greenwood 2200
Open Evenings, "Come Over."

CHEVROLET, 1928 Coach; splendid condition throughout; $75; only $25 down and $10 mo. Mr. Herfurth. Col. 1706.

CHEVROLET, $125
1929 Coach, A-1 condition.
MODERN AUTO EXCHANGE,
2303 14th St. NW. Col. 9396.

CHEVROLET—1930 coach; dark blue finish; wire wheels; $225; terms. Barry-Pate, 1360 Park rd. Ad. 10202.

CHEVROLET—1929 de luxe sedan; all new tires; mechanically ok.; $185. Barry-Pate, 1360 Park rd. Ad. 10202.

CHEVROLET ROADSTER—1931. This car is in excellent mechanical shape and has almost new-car appearance. It won't be here long at $265. Ask for Mr. Marriman. Georgia 5343.

CHEVROLETS AND FORDS
Before you buy any used car be sure to visit our Used Car Dept. We guarantee to save you money.
Terms to fit every purse.
65 cars to select from.
MANDELL CHEVROLET
13th and Good Hope rd. se. Atl. 4400.

CHRYSLER—52 Roadster, full of pep and power. $97. 1527 M st. nw.

CHRYSLER SEDAN—Late 1930; 5 new tires; $295. 40 H st. ne.

DODGE 1930 D. A. De Luxe Coupe. Black, with 6 red wire wheels, metal tire covers and trunk rack. Conditioned to meet the desires of the most particular buyer. This car will furnish many thousand miles of economical transportation.. $345
TREW MOTOR CO.
1509 14th St. NW. Decatur 1910.

DODGE 1931 De Luxe 8 Sedan. Black with 6 wire wheels, metal tire covers, trunk rack and Philco Transitone radio. This car combines ultra smart appearance with famous Dodge dependability. Reduced to $595
TREW MOTOR CO.
1509 14th St. NW. Decatur 1910.

FORD, $265
1931 Town Sedan.
MODERN AUTO EXCHANGE,
2303 14th St. NW. Col. 9396.

FORD 1932 V-8 Sedan. This 4-door Ford "8" sedan has been driven only a few thousand miles and looks like new due to fine care given it by its original owner. Equipped with Ha Dees Hot Water Heater $445
TREW MOTOR CO.
1509 14th St. NW. Decatur 1910.

FORD, $165
1930 Roadster—a dandy.
MODERN AUTO EXCHANGE,
2303 14th St. NW. Col. 9396.

FORD 1932 V-8 SEDAN
This car has been used by the Handley Motor Co. for display and demonstration purposes only; practically new car; driven by expert; nicely broken in; don't miss this one. $465
HANDLEY MOTOR CO.
3730 Ga. ave. nw. Adams 6060.

FORD, $100
1929 Fordor Sedan.
MODERN AUTO EXCHANGE,
2303 14th St. NW. Col. 9396.

FORD 1931 Tudor; splendid finish; new tires; best mechanical condition; better hurry; priced for quick sale, $250.
ANACOSTIA MOTOR CO.
1325 Good Hope Rd. NW. Linc. 2077.

FORD, $245
1930 Standard Coupe.
MODERN AUTO EXCHANGE,
2303 14th St. NW. Col. 9396.

FORD 1929 Standard Coupe, just the car for you; economic transportation; only $25 down.
LUSTINE-NICHOLSON
MOTOR CO.
Hyattsville, Md. Greenwood 2200
Open Evenings, "Come Over."

FORD 1932 V-8 Tudor Sedan. A beautiful, fine car in fine condition $395
TREW MOTOR CO.
1509 14th St. NW. Decatur 1910.

FORD COUPE, $115
1929—Looks and runs like new.
MODERN AUTO EXCHANGE,
2303 14th St. NW. Col. 9396.

FORDS—1931 De Luxe Roadster and Town Sedan. Priced right. Frey Motor Co., 1627 14th st. nw.

ESSEX, $75
1929 Challenger Coach.
MODERN AUTO EXCHANGE,
2303 14th St. NW. Col. 9396.

ESSEX, $45
1928 Coupe—Rumble seat.
MODERN AUTO EXCHANGE,
2303 14th St. NW. Col. 9396.

FRANKLIN—Conv. Coupe, Series 12 Model with six wire wheels; an exceptionally beautiful car reconditioned like new throughout; guaranteed. $660. Callan Motors, Inc., Franklin distributors. 1527 M st. nw.

AUTOMOBILES for SALE 7
(Continued.)

PONTIAC OLDSMOBILE
L. P. Steuart, Inc.
"Happy Days Are Here Again"
Why Not Make Them Happier for Your Family? Purchase a Good Used Car
TO TAKE THEM PLACES
Below is a sample of the wonderful values offered:
'31 Chevrolet Sedan........$245
'31 Ford Roadster........ 198
'31 Pontiac Coupe........ 352
'32 Plymouth Conv. Coupe 410
'31 Auburn Brougham .. 475
'31 Dodge Sedan........ 395
Bargain Basement
If you desire cheaper transportation, here's a sample of what you can obtain:
'28 Chevrolet Cabriolet.$49.50
'28 Pontiac Cabriolet... 77.50
'27 Nash Coach 69.50
'29 Pontiac 4-door Sdn..195.00
1325 14th St. N.W.

PAY-DAY SALE
'28 Essex Coupe $59
'27 Nash Coach $79
'28 Ford Roadster $89
'28 Chrysler Coach $99
'28 Ford Tudor $99
'30 Whippet Coach $119
'29 Ford Spt. Coupe $119
'28 Chevrolet Roadster $119
'29 Chevrolet Coupe $119
'30 Ford Spt. Roadster $149
'29 Ford Town Sedan $179
'30 Ford Tudor $199
'30 Ford Stan. Coupe $199
'31 Ford Sport Coupe $229
'30 Chevrolet Coach $249
'31 Ford De Luxe Rdstr........ $249
(Well Fenders; Trunk Rack; Special Paint.)
STEUART MOTORS
6th and New York Ave. N.W.
Open Evenings and Sundays.

WISCONSIN MOTOR CO.
Direct Oldsmobile Dealers
1932 Olds Conv. De Luxe Rdst..... $695
1931 Pontiac Conv. De Luxe Rdst..... $395
1930 Nash Std. 6 Sedan $345
1930 Dodge "8" Sedan $365
1928 Olds Sedan $150
USED CAR LOT
29th and Pa. Ave. N.W.
Dec. 5540 Open Evenings

FRANKLIN—Series 11-B Sedan, in excellent condition, $150. Callan Motors, Inc., 1527 M st. nw.

GUEST THEATER TICKETS—The Washington Post will give two free guest tickets to Loew's Fox Theater with each paid-in-advance want ad for seven or more times when brought to The Post's main office. On the screen "Broadway Bad." On the stage Joe Penner and Olive Olsen in "Follow Thru."

GRAHAM, $150
1929 Sedan—a real buy.
MODERN AUTO EXCHANGE,
2303 14th St. NW. Col. 9396.

HUPP—Century "8" sport roadster; rich two-tone finish; excellent condition throughout; $175; terms. Barry-Pate, 1360 Park rd. Ad. 10202.

NASH—1928 advanced "6" coupe. Has been in dead storage 18 months, and will sell for storage charges of $80. This car has a blue book value of $74. Williams & Baker, Inc., 1507 14th st. nw.

NASH—1929 Special 6 Coach, valve-in-head twin ignition motor; built-in trunk; newly painted. Must sell this month. Will take one-third cash payment. Price $395. Call Mr. Baker, Pot. 6141.

NASH Sport Coupe, 1929; rumble seat; like new in appearance; will sacrifice for $150; really worth a great deal more. Must be seen to be appreciated; terms if desired. 2752 Woodley pl. nw. Col. 1245.

NASH 1932 Standard Royal 8 4-Door Sedan, 6 demountable wood wheels; practically new tires; low mileage; beautiful black finish; equipped with trunk; interior de luxe in every respect. Only.. $795
STANLEY H. HORNER, INC.
1015 14th St. N.W. Nat. 5800.

OAKLAND DE LUXE SEDAN—1930. This car is in absolutely perfect condition as to paint, upholstery, tires and motor; carries a 60-day guarantee and has a truly new-car appearance. Your car as all or part of down payment; liberal terms on balance. Ask for Mr. Leech, Georgia 5343.

OAKLAND—1929 All-American Coupe. This car looks good, is mechanically good and is priced right at $175. Call Georgia 5343. Mr. Fleming. Liberal terms; easy payments.

PLYMOUTH—1932 Coupe, with floating power, free wheeling and other Plymouth features; has more pep and pickup than any car on the road and gives 20 easy riding miles to the gal. $395. Callan Motors, Inc., 1527 M st. nw.

PLYMOUTH, $395
1932 Convertible Coupe.
MODERN AUTO EXCHANGE,
2303 14th St. NW. Col. 9396.

PONTIAC 1929 Sedan, new paint; mechanically o. k.; very good condition; $40 down.
LUSTINE-NICHOLSON
MOTOR CO.
Hyattsville, Md. Greenwood 2200
Open Evenings, "Come Over."

PONTIAC, $165
1929 Sedan—like new.
MODERN AUTO EXCHANGE,
2303 14th St. NW. Col. 9396.

PONTIAC 1930 Coupe. Original paint in splendid condition. Thoroughly conditioned. $245
TREW MOTOR CO.
1509 14th St. NW. Decatur 1910.

PONTIAC 1930 coupe. Rich black finish; rumble seat; spotless upholstery; new tires; bargain; $285.
STEGER MOTOR CO.,
645 Md. ave. ne. Lincoln 9178.

PONTIAC 1929 Coach, thoroughly reconditioned by expert mechanics in our shop; only $40 down.
LUSTINE-NICHOLSON
MOTOR CO.
Hyattsville, Md. Greenwood 2200
Open Evenings, "Come Over."

STUDEBAKER, $225
1929 President 8 Sport Roadster.
MODERN AUTO EXCHANGE,
2303 14th St. NW. Col. 9396.

STUDEBAKER SEDAN—Looks and performance above par; $75. 1527 M st. nw.

AUTOMOBILES for SALE 7
(Continued.)

PACKARD LIMOUSINE
By owner; late 1930 model; splendid appearance; luxurious upholstery; perfect mechanically. Jas. Stewart Co., Inc., 1300 C st. nw.; NA. 9755.

1930 Dodge Sedan
The popular 2-door model and a car that is in every sense of the word: dependable; good tires; finish without a scratch; fine mechanical condition; a real buy for only. $295
GRAHAM MOTOR SALES, INC.,
1526 14th St. N.W. Pot. 0772.

Sell your furniture with a Post Classified Ad. National 4205.

PHILCO Transitone motor radio free with every $99 up used car. Ourisman, 625 H st. ne.

50 used cars. Priced right.
LOGAN MOTOR CO.,
1910 E st. nw.

MOUNT VERNON MOTORS,
More for the Money.
1234 9TH ST. N.W.

Buy a "Chernerized" Used Car.
CHERNER MOTOR CO.,
1781 Florida Ave. N.W.

More value for less Money.
NOLAN'S USED CAR LOT.
Connecticut Ave. cor. N St.

FORDS—NEW—USED.
"PARKWAY."
3040 M ST. N.W. WEST 0161.

WILL sell my credit and save you from $50 to $100 on price of any make new car. Nat. 4619 or Col. 6746.

AUTO REPAIRING—PARTS 9

AT PRICES you can afford to pay. Valves ground, motor tuned, first class job; $3 up; clutches overhauled, $4 up; sedan tops recovered, $5; up; brakes relined, $1 per wheel up; satisfaction guar. Phone for other prices. Garner, 1729 B st. se. Lin. 5207-W.

WANTED—AUTOMOBILES 13

HIGHEST PRICES for your car. United Motor Co., 40 H st. ne.

USED CARS BOUGHT,
SOLD AND EXCHANGED.
MANHATTAN AUTO & RADIO CO.,
1706 7TH ST. NW.

CASH FOR USED CARS.
CALL NORTH 10096.
FRED L. MORGAN, 1341 14th St. N.W.

CASH FOR YOUR CAR
or will pay unpaid balance and give you difference in cash. See Mr. Barnes, 1729 14th st. nw.

RECOMMENDED SERVICE 14

The following business concerns guarantee satisfaction to Post readers. Any complaint found necessary to be made to The Post will receive prompt attention. For admission to Recommended Service Column call National 4205, Branch 43.

ANY painting and papering? I need work. Will give attractive prices. Best refs. R. P. Letts, Met. 5316.

"ART SAKE"—Piano tuning, $2 everywhere; uprights voiced free; repairs low; expert. E. E. Wilkins, Mitchellville, Md.

CARPENTER WORK—Remodeling, repairing, jobbing, screening; estimates free. Steele, Robinson & Weirich. Call Hyattsville, 704-M, or Col. 7551-J.

CARPENTER and builder; all kinds of alteration work; estimates cheerfully given. Call ME. 3717.

CARPENTER—Porches inclosed; alterations, painting, repairs, roofs, floors, shelves, fences, garages. Hart, LI. 5433-W.

CARPENTER — Lowest possible prices; porch work, partitions, garage doors, general repairs. LI. 9184-J. any time.

CARPENTER & BUILDER—All kinds of alterations and repairs at most reasonable prices for prompt service. West 2745.

CARPENTER, painting, general house repairing; good work; depression prices. J. Weber, 511 E st. se. Atl. 5396.

CONTRACTING, PLASTERING, CEMENTING, STUCCO, NEW CEILING, $10 UP. QUICK WORK. CLARENDON 461-W-1.

CARPENTERING, painting, glazing, fencing, roof mending; jobbing or by day. Call North 5537. J. E. Gillisa.

CARPENTER — Alterations, remodeling, general jobbing; boat work. If you want it done right, call Raleigh, Linc. 9831.

CARPENTERING, plastering and brick work. Job or contract. All work given spec. atten. by exper. workman. No. 9839.

DUMP TRUCKS—HIRE FOR STEAM SHOVEL OR HAULING; DAY, WEEK, HOUR; REAS. DODSON, LI. 3699.

ECONOMIZE—Have wall paper CLEANED; painting, papering, calking, water-proofing. Call C. R. Harding, NA. 7156.

FLOORS SANDED and finished; price reasonable; also American sanding machines rented. H. L. Caton, AT. 0280.

FOR A LIMITED TIME I will line your closet with genuine cedar wood, making it absolutely mothproof forever, for 15c per sq. ft. of surface covered. Glad to call and explain in detail. Any other carpenter work, 50c per hour. Satisfaction guaranteed. Hillside 0197, H. L. Wilson.

GENERAL house repairing, from basement to roof; private licensed contractors in D. C. and Va.; not a company. Paul Klaassen & Sons, 427 S. Bolivar st., Clar., Va.; Walnut 8593; res., AT. 3738.

GUEST THEATER TICKETS—The Washington Post will give two free guest tickets to Loew's Fox Theater with each paid-in-advance want ad for seven or more times when brought to The Post's main office. On the screen "Broadway Bad." On the stage Joe Penner and Olive Olsen in "Follow Thru."

HEATING AND PLUMBING—New and repairing; oil burners included; terms. LI. 0272. 227 9th st. ne.

JOBS $1 and up; carpentering, brick, cement and painting; guaranteed work; also home building. LI. 8941-R.

OLD FLOORS renovated; upholstering; furniture repaired; antiques restored; reas. C. Norwood, 1426 B st. se. LI. 2031.

PAINTING, PAPERING—Rooms, $4 up, paper incl.; absolute satisfaction guar.; special prices on all work now. Wheeler & Sons, 309 4th st. Lin. 7835.

PAINTING AND PAPERING; ROOMS DRY SCRAPED AND PAPERED, $4 AND UP, PAPER INCLUDED. WHITE MECHANICS. G. M. BRADY, ATL. 3582-J.

PAPERING—5 RMS., 2-STORY HALL, $30. Quick service, white mech. Call any time. Also, glass put in, 50c plus cost material; no job too small. Adams 2326.

PAPERHANGING SPECIAL—Average sized rooms scraped dry, cracks filled; with any paper in our book; $5; no more. I do my own work; all guaranteed. Adams 0522.

PAPERING and painting, $4 up; work guaranteed; reliable and prompt. 2402 14th nw. CO. 8773. Reliable Decorating Co.

SPECIAL REDUCTION next 15 days; painting, papering, floor refinishing; housecleaning; est. Ben, WE. 1097.

AMERICAN TYPEWRITER CO.
Rent, sell, repair all makes; add. machines; open eves. 1431 E. Cap. st.; LI. 0082.

FOR SHOE REPAIRING
See Gerome first. Excellent workmanship. Satisfaction guaranteed.
GEROME SHOE SHOP, 1124 H st. ne.

50c—Washington Radio Service, service charge. 3100 Ga. Col. 8258.

Upholstering Repairing, slip covers, cushions; work reas. Garland, 5632 Georgia ave. GE. 3646.

Auto Tops Rebuilt—Low as $6.95 Guar. work & materials. Rear 3124 Georgia Ave. N.W. COL. 6356.

PAPERHANGING Call WE. 1430 for free estimate for 5-room house, 2-story hall. Also painting. Quick work. Satis. guar.

PAPERHANGING—Bankrupt's stock, 50,000 rolls paper, best grade; reasonable price; act at once. M. D. MILLER, Met. 5345.

ROOFING Guttering, spouting, painting; reasonable; day, night. Ajax Roofing Co., No. 5314, 2038 18th nw.

PAINTING, PAPERING
Rooms papered, $4 up; guar. best work, best prices. H. P. Potter. Adams 4872.

HOUSE WIRING
6 rms., 3 halls, bath, with fixtures, $39.50. Floor plugs, $2.75. O. Casassa. Col. 0582.

RECOMMENDED SERVICE 14
(Continued.)

CHARLES B. BROOME
Heating and plumbing. Special attention given repairing and remodeling. Our trucks equipped for emergency. No back-to-the-shop trips. 614 F ST. NE.; ATl. 3557.

Doub's Transfer—Ge. 0775
Local and long distance moving; 3 rooms, $5 and up; pianos moved reasonable.

Chair Caneing Porch rockers splinted; upholstering. Armstrong, 1235 10th st. nw. Met. 2062.

KEYS Duplicates, 15c, 2 for 25c. Guaranteed. P. & W. GRAND 5 & 10c STORE. Cor. 7th and D sts. nw.

$4 A ROOM AND UP. PAPERING AND PAINTING. GENERAL HOUSE REPAIRS. COL. 1160.

LAWN MOWERS
sharpened, adjusted, oiled and cleaned, only $1.25. We will call for and deliver free. All mowers sharpened by the Electrakeen system. WE DO NOT USE EMERY WHEELS that burn steel and draw temper, which causes big knicks when the blade hits the smallest stones. The Electrakeen system is a smooth grinding system that gives your blade a sharper, longer lasting edge. Mount Vernon Cycle & Sport Shop, 738 9th st. nw. Met. 2735.

BEAUTY PARLORS 15

FACIAL HAIR PERMANENTLY REMOVED By electrolysis; treat., $2. Lillian A. Macklin, Met. 9795, Stewart's, 921 F st. nw.

HELP WANTED—FEMALE 17

A NEW DEAL in secretarial training and in employment. A spirit of cooperation, positive results, position when you graduate. Courses 3-9 months, easily learned. Inquire now BOYD SCHOOL, 1333 F St. Nat. 2340.

COUNTER GIRLS, waitresses. Washington Reliable Agency, J. S., 504 E st. nw.

GUEST THEATER TICKETS—The Washington Post will give two free guest tickets to Loew's Fox Theater with each paid-in-advance want ad for seven or more times when brought to The Post's main office. On the screen "Broadway Bad." On the stage Joe Penner and Olive Olsen in "Follow Thru."

TWO attractive ladies, under 35, for high-class local sales work. New product; repeat business; immediate money and permanent. Phone NA. 5044 for ap'ment.

HELP WANTED—MALE 18

AUTO MECHANIC—No. 1, especially good on electrical work; must give at least 3 references, hours and wages expected. Write Box 396, Upper Marlboro, Md.

BARBER—White; for Saturday; commission basis. 107 G st. nw.

BARBER—For Saturday. 246 11th st. se.

HARD-WORKING men with grit and ambition wanting permanent employment call Room 738, Investment Bldg.

GUEST THEATER TICKETS—The Washington Post will give two free guest tickets to Loew's Fox Theater with each paid-in-advance want ad for seven or more times when brought to The Post's main office. On the screen "Broadway Bad." On the stage Joe Penner and Olive Olsen in "Follow Thru."

IMMEDIATE vacancy; capable man wanted at once to service established high-class clientele; local tailoring concern; about $50 wk. for the right man; refs. required. See Mr. Oldham, Room 218, Woodward Bldg.

RESEARCHMAN'S CLUB, 1607 Eye st. Employed man may secure room, board, at reduced rate by part-time work.

SALESMEN—Responsible, adaptable, willing to work 55 hours per week; thorough training; no deposit or investment. Box 221, Washington Post.

WE ARE GOING to select and train a few men for permanent high-type sales positions with good income; we will be glad to talk this over with you today, 9 to 4 p. m. Room 514, 1319 F st. nw.

WELL-ESTABLISHED firm in credit and collection business fifteen years desires applications from men well known in this community to sell popular, inexpensive official collection letter service on money back guarantee. Write stating education, experience, age, Personal Director, Industrial Credit Association, 302 Broadway, New York City.

3 salesmen sell W. A. Nash suits for $20.90 and give customer free suit. Call Mr. Cornwell, Y. M. C. A., Room 419, after 4 p. m.

HELP—Male and Female 19

AMATEURS—Apply 2125 G st. nw. between 10 and 2.

MEN AND WOMEN wanted in soap sales department; investment $1.00. Apply Frederick R. Perl, 806 20th st. nw., Washington, D. C. Hrs. 9 a. m.-4 p.m. only.

ATTENTION job seekers—Federal positions not under civil service, Maryland, Virginia, New York, Illinois, Indiana, 25c each (coin). Federal Information Bureau, 1405 Eye st. nw.

EMPLOYMENT AGENCIES 19A

DOMESTIC AGENCY—Dec. 2419. 1937 14th st. nw. furnishes reliable help; any kind.

SITUATIONS—FEMALE 21

COLORED girl, neat, reliable; cafeteria or cafe work; experienced; reference. North 7575.

COLORED GIRL, general housework; with city references. Dec. 2372.

COLORED girl, cooking, general housework; work of any kind. Refs. Di. 9103.

COLORED woman wants general housework; exp. in cooking and serving; city refs. Po. 3748-W.

EXPERIENCED colored laundress or cleaner, by day; ref. Met. 5848.

GENERAL HOUSEWORKER—Young colored girl; full or part time; refs. from senator's home. Col. 7223.

GIRL—Colored; young; experienced day worker or care for small apt. morning hours; local references; now employed. Dist. 3622.

GUEST THEATER TICKETS—The Washington Post will give two free guest tickets to Loew's Palace Theater with each paid-in-advance want ad for seven or more times when brought to The Post's main office. On the screen John Gilbert in "Fast Workers."

STENOGRAPHER-SECRETARY, 7 yrs. exp.; rapid, accurate; needs work; accepts reduced salary. NA. 0700, Apt. 118.

STENOGRAPHER-TYPIST—6 mos. exp.; local high school graduate; reference; $12 wk. Miss Lee. Met. 9771.

WOMAN—Colored, settled; general housework; day or week; refs. Ad. 3007-J.

WOMAN, colored, exp. dish washer, houseworker, wants eve. work; refs. North 0387, 6 p. m.

YOUNG colored girl; excellent cook; experienced; refs. NO. 4111.

SITUATIONS—MALE 22

COLORED MAN—Experienced rug cleaner; work any kind. At. 1311-J.

COLORED man; kitchen helper, assist. janitor, busboy; experienced. PO. 3077.

JANITOR—Handy with tools; can do all kinds of repairing; reference furnished. Phone Cleve. 6970; ask for janitor.

MALE nurse; 10 yrs.' experience; hospital or private nursing. North 5032-J.

VALET AND MASSEUR—Nursing to gentleman; willing to travel; grad. Swedish masseur; long experience; A-1 references. For interview, Dec. 0251.

BUSINESS OPPORTUNITIES 24

BARBER SHOP—For sale (colored); sacrifice; leaving town; reasonable. 1601 7th st. nw.

BEST money maker in Washington; 30 rooms, 7 baths; large dining room; owner must sacrifice. 1003 23d st. nw.

CAFE and fixtures for sale, $500. Apply at 33 H st. ne. No phone calls.

DEPRESSION PROOF CO., which enjoys continuous market for its product at a price which has not dropped for over 50 years, offers to investor with $100 or more the chance to share in profits. Enormous fortunes have been made in this business; $1,000 invested in one company less than 15 years ago is now paying $9,000 per annum and the investment has a market value of over $30,000. Full details on request and will stand the most rigid investigation. Box 270, Washington Post.

DRUG STORE CORNER, well estab.; owner retiring; clean stock; modern fountain. $6,500. R. M. De Shazo, 1130 14th nw.

FREE OFFICE AND SHOP space in exchange for services in gen. contractor's ofc.; also stg. yd. Linc. 4342 or Lin. 8536.

GARAGE SHOP—Rent; downtown; good location. 1114 13th st. nw.; LI. 9388.

GAS STATIONS—Standards; 3 electric pumps; $500; rent, $60. Lin. 10432.

GUEST THEATER TICKETS—The Washington Post will give two free guest tickets to Loew's Fox Theater with each paid-in-advance want ad for seven or more times when brought to The Post's main office. On the screen "Broadway Bad." On the stage Joe Penner and Olive Olsen in "Follow Thru."

LUNCHROOM—For sale cheap; in best location in Washington; short hours. Call AD. 7167-J.

SHOE REPAIR shop, complete; $200 worth machinery; six business. Cap. Hgts. 143.

Best Location for Delicatessen Store.
CALL NORTH 8187.

MONEY TO LOAN 26

MONEY TO LOAN to responsible parties of good character. LINCOLN SERVICE CORP., Suite 209, Woodward Bldg. Phone National 2003.

WANTED—TO BORROW 28

WANTED $5,500.
8% INTEREST GUARANTEED.
Second trust on income-bearing property having amortizing first given in 1931 and now paid down to about second-trust money required. NATIONAL 2600.

INSTRUCTION COURSES 29

AUTO LESSONS—For easy parking, clutch control; cars furnished; permit instruction guaranteed. Foster, ME. 1809.

AUTO LESSONS—Reliable, white instructors; any hours; cars furnished; parking for tests; permits secured. EM. 1970.

BALLROOM dancing taught by French instructoress; beginners a specialty; rates reasonable. Mlle. De Saix, Ex-Cuban Embassy, North 3322.

BUSINESS COURSES—Our individual instruction courses save time and money. Potest's Business College. Nat. 4717.

FREE—Have your children talent? Enroll them in the Jr. Cheerio Club; coaching, dancing, singing, &c.; for radio and theatrical presentation; age, 3 to 12 yrs.; auditions Sats., from 11 until 2; Tues., from 4 to 8. Call Col. 9400.

GREENE'S Washington Academy of Beauty Culture; night and day classes; positions obtained. Suite 225, National Press Bldg.; Met. 6362.

GUEST THEATER TICKETS—The Washington Post will give two free guest tickets to Loew's Fox Theater with each paid-in-advance want ad for seven or more times when brought to The Post's main office. On the screen "Broadway Bad." On the stage Joe Penner and Olive Olsen in "Follow Thru."

MATHEMATICS, drafting, surveying, &c. Thorough; actual practice. Call 3 to 5 p. m., 907 15th st. nw., Room 302.

NEW CLASSES now forming for Hawaiian steel guitar and other instruments. Lessons $1 per week. Beautiful guitar free to each of first 10 applicants that answer this ad. Apply at once. National Studios of Music and Dance, 2821 14th st. nw. Ad. 8335. Open 10 a.m. to 10 p.m.

TUTORING—By teacher, with remarkable success in preparing pupils for college, board, naval and other exams. CL. 5157.

FRENCH Private lessons; tutoring; reduced rates
1450 Girard st. nw. Col. 8194-J.

DOGS—CATS—PETS 31

FOX TERRIER PUPPIES, wire-haired, $25. 2924 Mills ave. ne. North 9281.

GREAT DANE PUPS, thoroughbred; reas. 1632 U st. se. At. 1005 after 5.

HORSES—CATTLE 32

SADDLE HORSES—Two; fine; 1 thoroughbred, and several colts, 2, 3, and 4 years old; bargain. Geo. 9684 or Geo. 9083.

SADDLE HORSES—2; good; 4-ft. jumpers; to be sold for board bill; good work horse; 7 yrs. old; also 3 ponies. Georgetown Riding Academy, 1011 29th st. nw.; WE. 0591.

4 YOUNG work horses; 4 others; 2 large mules. 110 M st. se. ATl. 2731.

MISCELLANEOUS for SALE 35

ANNIVERSARY SALE during March; shower door, glass, chromium bronze frame; standard size, 24x72", No. 7; $70 value, $39 installed. Thomas E. Clark, Inc., 3407 Conn. ave.; Cleve. 7122.

ANTIQUE handsome mahogany bedroom and dining set or pieces; portieres, rugs, desks, parlor sets. Wis. 2450.

ANTIQUE and Victorian furniture VERY cheap; chairs to match, $2.50 each. Lowest prices in town. 925 10th st. nw.

BICYCLES—Rollfast bicycles, velocipedes and sidewalk bikes; other good wheels; wheel goods repaired. Hazleton Bicycle & Sporting Goods Co., 424 9th st. nw.

BICYCLES and velocipedes repaired; parts for all makes; new spokes installed; rubber tires put on; also new and used bicycles for sale. Mt. Vernon Cycle & Sport Shop, 738 9th st. nw. Met. 2735.

BILLIARD and pool tables, all sizes; supplies, repairing. Conn Billiard & Bowling Supply Co., 810 9th st. Dist. 4711.

DESK—Mahogany; 42 inches; excellent condition; $15. Also studio couch, $12; chairs, tables, &c., very cheap; closing office. 1405 Eye st. nw. Room 203.

DIAMOND—Solitaire; 1 carat; beautiful engagement ring; cost $350; will sell for $150. P. O. Box 332, Rosslyn, Va.

DIAMOND ring; 3 diamonds over ½ carat each; cost $300; sacrifice for $125. P. O. Box 332, Rosslyn, Va.

DIAMOND—Loose; 1½ carats; must sell; cost $400; sacrifice $150. P. O. Box 422—Rosslyn, Va.

FUR COAT—Long black caracul; silver fox collar; size 18. Pot. 3762.

GUEST THEATER TICKETS—The Washington Post will give two free guest tickets to Loew's Fox Theater with each paid-in-advance want ad for seven or more times when brought to The Post's main office. On the screen "Broadway Bad." On the stage Joe Penner and Olive Olsen in "Follow Thru."

JIG-SAW PUZZLES FROM YOUR SNAPSHOTS. SAW AND ENLARGER, $15.00. 734 15TH ST.

ORIENTAL RUG SALE—Larger sizes; lowest prices for repairs; fine work; Arslan, importer, expert weaver. EM. 6885.

PIANO—Stieff made grand, like new. Terms can be arranged by continuing payments as low as $10 month.
CHAS. M. STIEFF, INC. 1340 G. ST.

PIANO—Stieff mahogany upright, practically new. For sale cheap. Terms if desired. Here is a chance to let your cash talk. 4928 4th st. nw.

PIANOS FOR RENT—Up., $3.50 and $4 per mo.; finest rental stock in Wash. NA. 3659. W. W. Kimball Co., 721 11th st.

POCKET WATCH, $60—21 jewel Hamilton or Illinois "Bun Special," adjusted 5 positions; real bargain, $25. Kahn Optical Co., 617 7th st. nw.

RADIO—Atwater Kent, 7 tube, all-electric set; highboy cabinet; closing it out at $17.50. Kitt's, 1330 G st.

RADIO—Atwater-Kent, 7 tube, all-electric set; cabinet model; an unusual bargain, $10. Kitt's, 1330 G st. nw.

RADIO—8 tube, all-electric Earl, highboy; special for today, $15. Kitt's, 1330 G st. nw.

RADIO—8 tube, all electric Majestic; modern model. A good set for only $22.50. Kitt's, 1330 G st.

TIRES—Dayton Thorobreds; big, heavy-duty tires at bargain prices. Watch this column for prices.

TYPEWRITING taught at home; 90 days; complete cost, including use of typewriter, $10. "United," 1223 N. Y. Nat 5509.

TYPEWRITERS—All makes sold, rented, repaired; new Remington portables at 25% discount; many other bargains. Typewriter Sales & Service Co., 811 17th st. nw.; NA. 5666.

TYPEWRITERS—Current model Coronas and L. C. Smith's for rent; bargains in rebuilt and reconditioned machines. The L. C. Smith and Corona Typewriters, Inc., 1018 15th st. nw. Natl. 8411.

TYPEWRITERS—Guaranteed like new; low prices; terms; we rent, repair, exchange. Standard Typewriter Co., 723 10th nw.

VACUUM CLEANERS repaired; all makes; also rebuilt cleaners for sale or rent; all parts and workmanship guaranteed. Vacuum Service, 646 H st. ne. LIN. 6050.

WINDOW SHADES—Manufacturing all our window shades enables us to give better value; opaque shades, 49c; Holland shades, 59c; small additional charge for installing. A. Kleeblatt Co., Inc., 1100 H st. ne. Linc. 0879.

WOOD—Oak and pine; dry, seasoned; any length; delivered and stored, $12 and $14 a cord. Clar. 461-W-1.

2 GUARANTEED PLAYER PIANOS
88-note, mahogany case, sacrifice for $50 each. NO MONEY DOWN. $1 PER WEEK. 3 months free piano lessons.
HOMER L. KITT CO., 1330 G ST. NW.

NO MONEY DOWN
Baby Grand Piano; very well known make, can be purchased for balance due on account of $187; just continue paying $1.50 weekly. 3 months FREE piano lessons.
HOMER L. KITT CO., 1330 G ST. NW.

CHAIRS FOR RENT
At very reasonable charges. Ideal for bridge parties, banquets, meetings, &c. Quick service. Call Dist. 8112. D. Notes, 633 Indiana ave. nw.

NO MONEY DOWN
SMALL STUDIO UPRIGHT PIANO.
Very dainty, back from rental; sold when new $295. Now priced for quick sale at $159. Pay $1.25 weekly. 3 months free piano lessons.
HOMER L. KITT CO., 1330 G ST. NW.

STEEL FILING CABINETS
4 drawers, letter size, $13. Office furniture, safes and store fixtures. Edgar Baum, Inc., 914 E st. nw.

Washing Machine Special
APEX WASHER—BRAND-NEW,
FULLY GUARANTEED. ONLY $39.85.
TERMS, $2.50 DOWN, $4 MONTH.
BARBER & ROSS, Inc.

ONLY 3 USED PIANOS
Will Be Sold at
$19.00 EACH
These pianos are still in good playing condition. First come first served. 3 months free piano lessons.
HOMER L. KITT CO., 1330 G ST. NW.

WANTED—MISCELLANEOUS 36

ANTIQUE jewelry, gold teeth, watches, diamonds, silver, coins, music insts.; full price paid. Schiller's, 444 9th, cor. E nw.

BOOKS BOUGHT—Highest cash prices for books in any quantity; bring them or phone Metropolitan 5415. Pearlman's Big Book Store, 933 G st. nw. only.

CASH FOR GOLD, silver, diamonds, pawn tickets, jewelry, antiques, platinum. Livingston, 1404 N. Y. ave., Met. 9264.

WE PAY CASH
for old gold, silver, watches and diamonds and old jewelry. Selinger's, 818 F st.

WANTED—MISCELLANEOUS 36
(Continued.)

OLD GOLD, SILVER WATCHES, DIAMONDS
And discarded jewelry wanted for our mfg. dept. Full cash value paid.
SELINGER'S 818 F St. N.W.

ROOMS—FURNISHED 42
(Continued.)

ARIZONA HOTEL—310 C st. nw., block off Pa. ave.; neatly furnished rooms; lobby; 3 baths on each floor; shower bath; continuous hot water; $4 week up; transients, 75c to $1.

ATTRACTIVE, newly decorated rms.; prefer gentlemen; cont. h. w.; use of phone; reasonable. 1117 Pa. ave. se.

ATTRACTIVELY furn. rm.; for 1 or 2 gentlemen; semipriv. bath; home of refinement. 2033 P st. nw. (nr. Dupont Cir.).

B ST. SE., 1211, nr. Lincoln Park—Large front room, 2d floor; l. h. k. if desired.

B ST. NE., 417—Priv. apt.; nr. Capitol; in owner's home; 3 rms., bath and large porch; also 2 furn. rooms.

BELMONT RD. NW., 1805—Choice location; nicely furn. rm.; next bath; priv. home; privileges; $15 per mo. Col. 8238.

BILTMORE ST. NW., 1935—Nr. 18th st. and Col. rd. Beau. furn., large, front; suit. 3 gentlemen; $3 ea.; also double rm. for couple; $5; near bath; c. h. w.; unlimited phone; reas. Col. 3484.

CAPITOL HILL—704 A st. se. South front; fine home.

CENTRAL (1314 15th st. nw., apt. 3)—Attrac. single front rm.; reas.; permanent or transient.

CHEVY CHASE, D. C.—3902 Jocelyn st. Large single or double rm.; very attrac.; priv. family; excel. loca. Cleve. 7918.

CHEVY CHASE, 6327 Western ave.—For refined gentleman, large, cheerful rm., with connecting bath; quiet neighborhood. Cl. 3809.

CLEVELAND PARK—In refined pri. home; large front corner rm., with use of tub and shower bath; every convenience; for gentleman of refinement; $25. CL. 1855.

CLIFTON ST. NW., 1343—Attrac. furn. double or single rm.; kit privileges if desired. Frigidaire, unlim. phone; reas.

COL. RD. NW., 1736—Apt. 102. Large, bright rm.; cultured home for business woman; privileges; $18. Col. 8099.

COL. RD. NW., 1834—$3 wk., single rms.; doubles, $4; clean, warm; 4 baths, inst. h. w., steam ht.; 2 car lines; men. Ad. 10213

DOUBLE and single rooms; twin beds; everything new and clean; walking distance to all depts.; reasonable rates. 1631 P st. nw.

D ST. NE., 520—Two rooms; newly decorated; everything furnished; $26 mo.

DOWNTOWN—11th st. nw., 1111. Desirable rooms; c. h. w.; $3 wk. up; 12 mo.

DOWNTOWN—1012 14th st. nw. 2d fl. attrac. furn. double and single ft., next bath; conv.; c. h. w. Di. 1669.

DOWNTOWN—1225 11th nw. Large living rm., with sleeping alcove; 1 or 2 gentlemen; next bath; c. h. w.; priv. family. ME. 4347.

DUPONT CIRCLE—1330 21st st. nw. Attractive single and double rms.; home atmosphere; reasonable. Pot. 1557.

E ST. NW., 228—Front rm., kitchenette; employed adults; other rooms l. h. k.

E ST. NE., 633—Beautifully furn. 2d-floor front; all conveniences; plenty hot water; priv. home; single or emp. couple; very reasonable. LI. 8147.

EYE ST. NW., 51—Warm, cozy, homelike rooms, $5 up; gas range, elec., linens, dishes, silver, telephone, free laundry.

EYE ST. NW., 1539—Apt. 22. Large, beautiful room; next bath; also small room; every convenience; reasonable.

EXCEPTIONAL opportunity; gentleman employed; attrac. rm.; priv. bath; lovely, detached home, 16th st. nw. Col. 0065.

FRANKLIN PARK—1332 Eye st. nw., Apt. 75. Downtown; walking dist. all depts.; all-night elevator. Call direct to apt. Met. 4055.

GIRARD ST. NW., 1437—Newly renovated; twin or double beds; south, exposure rms.; plenty hot water. Ad. 2456.

GUEST THEATER TICKETS—The Washington Post will give two free guest tickets to Loew's Fox Theater with each paid-in-advance want ad for seven or more times when brought to The Post's main office. On the screen "Broadway Bad." On the stage Joe Penner and Olive Olsen in "Follow Thru."

HOTEL TAFT, 715 G st. nw.—Downtown—Special weekly rates $5 and up; all outside rms; 24-hr. elevator serv.

K ST. NE., 1010—Large front room; suitable for 1 or 2 gentlemen; reasonable. Lin. 2456.

KALORAMA RD., 2007—Attrac. fur. single rms.; also 1 unfur., opening on porches; ideal; board optional; reas. Pot. 1344.

L ST. NW., 1515—Nice, clean rooms; redecorated; homelike; l. h. k.; $5-$6.50 wkly.

L ST. NW., 1322—Attrac. rms., $6-$9 wkly.; single, $3-$5; l. h. k. rms., $6-$10; all with running water.

MASS. AVE. NW., 1229—Large front room, nicely furnished; twin beds; next bath; convenient; reasonable.

MASS. AVE. NW., 1328—2 lovely double; newly dec.; twin beds; also single; near bath; or en suite; reas. Dis. 1362.

MASS AVE. NW., 1750—Second floor front for two or three.

MONROE ST. NW., 1439—Clean, attractively furn. rooms, suitable 1 or 2 gentlemen; convenient location; private family; very reasonable. AD. 2732-J.

MONTAGUE ST. NW., 1630—Attrac. furn. rm.; adj. bath; priv. family; restricted section; refs. GE. 6346.

N ST. NW., 1305—Delightful room; twin beds; priv. bath; employed gentlemen preferred. Dec. 2092-W.

NR. WARDMAN PK. (2623 Garfield st. nw.) Delightful double south. rm.; also single, $15. Private home. Adams 0675-J.

NEAR Wardman Pk. and Shoreham Hotel; attrac. furn. rm.; twin beds; priv. bath; exclusive res. sect.; all conv.; gentleman; maid serv. 2643 Woodley pl. nw.

NEWTON ST. NW., 1645—Single room, suitable for two people; $15 mo.; board if desired; $30 mo.

NEWTON ST. NW., 1625—Large, warm, sunny, front room; owner's, well kept, conveniently located home; greatly reduced.

NEWLY decorated room; 1st floor; semipriv. bath; near car and bus; $6 for 2, $4.50 for 1. 818½ 11th ne.; Lin. 4701-W.

O ST. NW., 1227—Downtown, walking distance; desirable single or double rms., $4 weekly up. Also l. h. k.

ONTARIO RD. NW., 2510—Front bed-sitting rm.; completely furn. for housekeeping; $7 weekly. Col. 4675.

ONTARIO PL. NW., 1818—Front rm., priv. bath; free phone in rm.; also single, with shower; all conveniences; garage.

PETWORTH—315 Webster st. nw. Delightful front room, 2d floor, near bath; gentleman or employed couple. Ad. 6175.

RESTRICTED—Georgetown area, conveniently located; large rm. with corner alcove; pleasant, sunny, well heated; twin beds, priv. bath, phone; with professional family; every courtesy; suitable for couple; breakfast if desired; ref. Pot. 5182.

R. I. AVE. NW., 1509—Large, attrac., 2d-floor front bed-living rm.; walking distance; rent reduced; phone.

RHODE ISLAND AVE. NW., 1318—Two nicely furn. rms.; single and double; walking distance downtown; reasonable.

THE ALABAMA (11th & N sts. nw., apt. 605)—Large, outside, adjoining bath; a. m. c.; small adult family; reas.

WEBSTER ST. NW., 1632—Nicely furn. double bed-sitting rm., with shower; so. exp.; also single rm.; reas. Ad. 0238.

WEBSTER ST. NW., 1514—To gentlemen only; attrac. furn. rms.; private lavatory; all conveniences; unlimited phone; private home. Adams 0031.

2D ST. SE., 413—For men; modern, single and double rooms, $2.50 & $4 wk.; running water, radio, porch, l. h. k. priv.

4TH ST. NW., 4919—Attrac. furn. double rm., next bath; use of porch; private home; reas. Ge. 5182.

4TH ST. SE., 102—Two furnished front h.-k. rooms; sink; reasonable.

4TH ST. NW., 4928—Large, well furnished room in new private home, next to bath; $5 per week or $7.50 for two people. Ad. 4443-R.

8TH ST. NE., 610—2 beautiful, completely furn. rms.; for l. h. k.; adj. bath; $30 per month, incl. h.-w. h., elec. and gas.

10TH ST. NW., 409—Large room (2 beds), $2.50 each; gentlemen preferred; also small sleeping room, $2.50.

11TH ST. NW., 1021—Large double room; l. h. k.; centrally located; $6 per week.

13TH ST. NW., 3406—Desirable double and single rms.; nicely furn.; near bath; modern priv. home; l. h. k.; $4-$6; 1 rm., kitchenette, $7.

13TH ST. NW., 1225—2 newly decorated l. h. k. rooms, 2d floor; south. exp.; adjoining bath. Also other rooms.

14TH ST. NW., 2804—Apt. 25. Lovely newly furn. 2d-fl. ft. rms.; twin or double beds; shower, telephone, elevator.

14TH ST. NW., 4909—Large 2d-fl. rm., nicely furn., next bath, c. h. w., $5 wk.; unlim. phone; references exch. Ge. 5402.

14TH ST. NW., 1125—Single rm.; $3; also nice double next bath; reas.

16TH ST. NW., 1846—Desirable rm., next bath, c. h. w., $20; also ft. rm., single or twin beds, $25; gentleman.

17TH ST. NW., 4415—Beautifully furn. bed-living rm., 2d fl.; new twin beds; private residence; garage. Col. 3031-J.

1816 Belmont rd. nw. (½ block E. Col rd.) Single room, comfortable, quiet, adj. bath; reasonable; pleasant home.

1314 GIRARD NW.—Attractive middle rm., next to bath; large closet, $15. Ad. 4577-J.

1400 BLOCK MASS. AVE. NW.—Large double or single rms.; 2nd fl. ft.; for one or two girls; priv. home. Met. 3812.

VALOIS APARTMENT,
1330 Mass. ave. nw., Apt. 2.
Nicely furn. rm., kitchenette; also room.

ROOMS—FURNISHED 42
(Continued.)

THE WESTMINSTER,
1607 17th St. NW.—Warm room with bath or running water, near shower; single, $6 and $7; double, $8 to $10.

MERRILL MANSIONS,
1361 Fairmont st. nw. Beautifully furn., newly decorated single rms., $5-$7 week; large ft. rm., $40 mo.; also apts., $40-$45 per month.

RADIO IN ROOMS.
1442 R. I. ave. nw.—Large, bright, well furn.; twin beds; const. hot water; $7 wk.

Furnished or Unfurnished 44

EMERSON STUDIOS—1758 N st. nw. Artistic; ample space; own furnishings; exclusive block; walking distance; also one completely furnished.

ROOMS and BOARD 45

ATTRACTIVE furn. rm. with delicious home-cooked meals; use of phone; near car and bus. 3815 Blaine st. ne., Atl. 5228.

BANCROFT PL. NW., 2129—Very desirable rms.; for couple; delicious meals; private bath; twin beds; exclusive home.

BEAUTIFUL room; a truly except. home; $35. Phone Dec. 0632.

BED-LIVING ROOM—Fashionable 16th st.; beautiful home; must be seen to be appreciated; reasonable; board optional. NOrth 8857.

CHEVY CHASE—Beautifully furn. home; excel. meals; privileges; large front rm., $70 for 2; children accepted. Wis. 4672.

CLIFTON ST. NW., 1425—Attrac. ft. dou. and single; next bath; employed ladies only; home atmosphere; South. cooking.

COMFORTABLE front room; twin beds; all home comforts; 3 meals daily; $8 wk. 1000 N. H. ave. nw. Wst. 0866-W.

COZY furn. rms.; quiet home; excellent meals; $7 wk.; table board, $5. Call at side door, 2155 L st. nw.; West 1831-W.

COZY furn. rooms, next to bath; inst. hot water; near cars and bus; use of phone; breakfast; Sunday dinners. Dec. 2279-J

D ST. NE., 914—Gentleman to share room with another; also sl. porch; fine home-cooked food. Mrs. McGrath, Li. 3981.

DELIGHTFUL large sunny front rm. for 2; semipriv. bath; convenient to car lines; board optional. 1807 Belmont rd. nw. Col. 5381.

DIXIE CLUB, 2217 Que st. nw.—Newcomers will find pleasant rooms; excellent meals; reasonable.

FAIRMONT ST. NW., 1443—Lovely rm.; next bath; excel. meals; $7.50. Ad. 4064.

GALLATIN ST. NW., 1342—Large ft. double rm.; modern furniture; in restricted section; excellent table. GA. 0223.

GUEST HOUSE, 1421 Mass. ave. nw. Under new management; all redecorated; excellent meals at moderate prices. Call MEt. 6479.

GUEST THEATER TICKETS—The Washington Post will give two free guest tickets to Loew's Palace Theater with each paid-in-advance want ad for seven or more times when brought to The Post's main office. On the screen John Gilbert in "Fast Workers."

KENNEDY ST. NW., 1409—Attrac., newly furn. single and double rms.; conveniences; priv. residence; free phone; good meals; garage; reasonable. GA. 7167.

KILBOURNE PL. NW., 1712—So. rm., slp. porch; 2, $65, including ga. Col. 9658.

LE MARQUE—1629 K st. nw. Nicely furn. single and double front rms.; running water; home cooking.

LYON PARK, VA.—Splendid bus service to heart of Wash.; cozy rooms, homelike meals; gentleman preferred; garage. Clar. 1193-W-1 after 6:30 p. m.

N ST. NW., 2024—Large 2d-floor front rm.; very warm; next bath; suitable for 2 gentlemen; a. m. i.; $8.50 per week each; also single room.

ONTARIO RD.—2710—Near 18th st. and Col. rd. Delightful, large fr. rms.; single and double; excel. meals; 2 car lines.

R ST. NW., 2112—Splendid location; completely reconditioned; beautiful rooms, with sleeping porches; convenient baths; positively home cooking; worth investigating. NO. 10484.

R. I. AVE. NW., 1515—Double rm.; for 2 gentlemen; home cooking; refined atmosphere; $30 each; also single room, $6 week. Dec. 6474.

THE PLA—1328 18th st. nw. Exceptional home; lovely vac.; 2 girls; $32.50; other vacancies; best meals. POt. 5514.

YOU ST. NW., 83—Gentlemen who appreciate home; large front, well furnished room; twin beds; $8.50 each week.

3D ST. NE., 1811—Free parking; strictly white neighborhood, on car line; $8 week; fine home-cooked meals. Nor. 9853.

16TH ST. NW., 3320—Home atmosphere; attrac. single and double rms.; privileges; very reas.; board optional. CO. 9400.

17TH ST. NW., 1309—Second house north of Mass. ave.; nicely furnished.

20TH ST. NW., 2306—Attr. 2d-fl. front; twin beds; well furn.; also single rm.; table board; transients. PO. 2926.

2523 13TH ST. NW.—Detached; near Central High; single and double rooms; excellent meals; $30 to $40 monthly.

4426 7TH ST.—2d-floor front room; all modern conveniences; with private family; $7.50 per week; ladies only.

APARTMENTS—Furnished 50

ADAMS MILL RD. NW., 2707—Apt. 108. Living, dining rm., kit.; Murphy da-bed; linens, &c.; reduced to $52.50.

APT. 405, KEDRICK—1801 K. Southern front; large 2-room, private bath apt.; entrance hall; splendid closets; elevator, phone.

ATTRACTIVE—3 sunny rms., bath, sleeping porch; heat, elec., gas; dishes, silver furnished; $40 month. Clar. 952.

CLIFTON ST. NW., 1462—2-room-and-bath apt.; newly papered and painted.

COL. HEIGHTS—1439 Belmont st. Lovely 1 rm., kit., bath, porch; 2d floor; so. ft.; gas, elec.; Frig. incl.; $47.50. GE. 9341.

DOWNTOWN—Reasonable rent; beautiful, completely furnished apartment, 2 sunny rooms, kitchen, bath; immediate possession. 534 20th st. nw.

DOWNTOWN—Living rm. (18x26); 3 exps.; wood fireplace; dining rm., kitchenette; Frigidaire; bedrm. (closets), bath; foreign atmosphere. 1741 R. I. ave. nw.

DOWNTOWN—Two rms., bath, sun terrace, awnings, closets, wood fireplace, Frigidaire. Foreign. 1741 R. I. ave. nw.

DUPONT CIRCLE—SUNNY, FRONT, BAY-window, spacious 4-room apt. $15 per wk.; everything incl. 1620 19th. North 1523.

EMERSON ST. NW., 444—2 attractively furn rooms, fully equipped for housekeeping; convenient, clean; very reas.

GUEST THEATER TICKETS—The Washington Post will give two free guest tickets to Loew's Fox Theater with each paid-in-advance want ad for seven or more times when brought to The Post's main office. On the screen "Broadway Bad." On the stage Joe Penner and Olive Olsen in "Follow Thru."

H ST. NW., 2112—Front apt.; 1 large bedroom and kitchen, semiprivate bath; everything included; $28 a month.

LAMONT NW., 1501—3 large rooms, kit., bath, gas and elec. incl. $10.50 week.

LARGE, sunny, 2 rooms, kit., pantry, Frig., sun parlor, bath; 4 exp.; garage; convenient; exclusive residential sect. 3337 18th st. nw.

MARYLAND AVE. NE., 641—Ideal, clean, 3 rooms, priv. bath, modern, housekeeping; none nicer; adults, $9 wk. Li. 3337.

MT. PLEASANT ST., 3419—Two rooms, nicely furnished, clean, newly papered; 2d floor; $25. AD. 7349-J.

NEAR WALTER REED—410 Cedar st. Excell. location; completely furn.; 3 rms., kit., bath; free Frigidaire; screened porch; suitable 2 couples; $72.50. GE. 9341.

NEAR Dupont Circle; large bay-window front rm., kitchen, semiprivate bath and porch; completely furn. for l. h. k.; $35. 2023 O st. nw.; POt. 2614.

NEWTON ST. NW., 1720—Near 18th st. Second floor, 2 nice large rooms, kitchen, bath, porch; gas, heat, elec., bed linen, silver; adults only; reasonable.

ORDWAY ST. NW.—At Conn. ave. Excel. priv. home; suite of 2 rms., bath; gentleman; refs.; $35. CL. 1855.

PARK LEE, 1630 Park rd. nw.—Unusually attractive apartments; excellent location; 1, 2 and 3 rms., dressing rm., dinette, kit., bath, Frigidaire, $45 to $73. Owner-Manager, Adams 3382.

PETWORTH—3606 R. Ct. Ch. rd., near Raymond School (off Ga. and N. H. aves.), 2 rms., kit., bath; Frig.; 1st fl.; $50. GE. 9341.

PETWORTH—3630 10th st. nw. 2 large, connecting rms., screened porch, bath; closets; gas and elec.; for $35.

SUBLET 6 months or longer; attractively furn., 3 large rooms, kitchen, bath; near Wardman Park. 2829 28th nw., Apt. 32. Phone Col. 4735-W.

SUBLET—April 1, beautiful, completely furn. 2-room, kit. and bath apt.; in Trinity Towers; Murphy bed in living room and R. C. A. radio; $75; may be seen by appointment after 6 p. m. (Mr. Wrenn, AD. 3646, Apt. 315.

SUBLET—Most attrac. living, bedrm., priv. bath apt.; suit. 1 or 2; at once; $60 mo. Hoover, 1026 16th st. nw.

THE NORTHUMBERLAND, Apt. 406—Large comfortable, well furnished apt.; very cheap because necessary to rent by April; seven rooms, large closets. Phone North 3280. 2039 N. H. ave.

WASHINGTON CIRCLE, 2215—2 front 2d-floor housekeeping rms.; closets, bath, laundry; comfortable, conven. We 1320.

1ST ST. NW., 2301—Corner house; 2 and 3 lovely large rooms; everything incl. DE. 0586.

2ND ST. NE., 224—Attractive h. k. apts., newly dec., $25, $30, incl. light, gas.

11TH ST. NW., 1122—Nicely furn. 2-rm. apt., with kitchen, private bath; 2nd fl.; all conveniences; downtown section.

1449 N ST.—Two rooms, kitchen, bath; $42.50. Janitor service. North 5428.

15TH ST. NW., 1526—2 or 3 rm. apt., a. m. i., bath, h.-w. h., reas. rent. NO. 4975.

1835 CALIF. ST. NW.—Two large rooms, kitchen, bath; comfortable furniture, Frigidaire. Refined couple.

STRANGE AS IT SEEMS —By John Hix
For further proof address the author, inclosing a stamped envelope for reply. Reg. U. S. Pat. Off.

A PORT where ocean-going ships may anchor and without the expense of scraping the hulls rid themselves of the troublesome blight of the sea, barnacles, is Seattle's deep freshwater harbor in Lake Union. The harbor is connected with Puget Sound and the sea by the Ballard Locks.

Although the harbor is becoming somewhat salty now, it is still fresh enough to kill barnacles. Barnacles can not live in fresh water.

Strange as it seems, sugars may be left-handed, right-handed, or, in some cases, neither. A left-handed sugar may be defined as one that, in solution, turns the plane of polarized light to the left—that is to say, a ray of light passing through it seems to be turned to the left on its own axis.

The United States Bureau of Standards has discovered a new left-handed sugar—there are more than 100 different kinds of sugar—which is 75 per cent sweeter than ordinary sugar. Most common among the right-handed sugars is dextrose, which is not as sweet as ordinary cane sugar. Bureau of Standards' new left-handed sugar is, then, sweeter than right-handed sugar.

Strange as it seems, rubber and turpentine reduced to their elements, contain the same things in the same proportion—10 atoms of carbon to 16 of hydrogen. The molecular structure, however, is different.

Colors give added realism to strange things and happenings illustrated by John Hix on a full page in The Sunday Post.

APARTMENTS—Furnished 50
(Continued.)

3445 14TH NW. (cor. Meridian)—2d fl. apt., bed-living rm., bedrm., dinette, kit.; Frigidaire, c. h. w.; reas. Col. 6247.

1, 2, 3, 4 ROOMS, bath, $4.50, $5, $5.50, $6, $6.50, $7.50 per week; central and nearby suburb. Apply Second and East Capitol. LI. 2637. Also small farm.

NEWLY decorated 2 rooms, kitchen, porch; closets; garage; electricity. Call Greenwood 2456.

BACHELOR APTS.,
1735 Conn. ave. 1 or more rms.; complete service; newly furn. PO. 5455.

SERVICE FREE.
Apts., furn.-unfurn.; in all Northwest sections. Call us and our car will call for you. GE. 9341.

APARTMENT RENTING BUREAU.
We Locate You Free.
Private cars to inspect apts., fur. and unfur. Open eve. 918 18th nw. Nat. 0470.

Francis Scott Key, Apt. Hotel
20th and F sts. nw. 1 room, kit., bath; completely furn.; linens, silver, Frigidaire; day, week, month. Natl. 5425.

CENTRAL DOWNTOWN
2 Rm. Fur., $45; 3 Rm., $60
Modern Bldg., Elev., Marble Bath; Save Carfare. 1424 K St. National 5437.

WE PLACE YOU FREE
Furn. and Unfurn. Apts. and Houses.
NATIONAL RENTAL SERVICE.
1427 Eye St. N.W. Dist. 6768.

APARTMENTS—Unfurnished 51

CHANCELLOR APTS. (214 Mass. ave. ne.) Close to U. S. Capitol; 1 room, kit. and bath, $37.50. Weaver Bros., Dist. 9486.

F ST. NE., 652—2 rms., kit., semiprivate bath; gas, elec. incl.; $28. LI. 10086.

FIRST ST. NW., 907—2 rooms, kitchenette, semiprivate bath, gas, elec., heat included; $25 month.

G ST. SE., 1440—2 large rms., kit., bath and porch; h.-w. h., gas and elec. included; very reasonable.

GUEST THEATER TICKETS—The Washington Post will give two free guest tickets to Loew's Fox Theater with each paid-in-advance want ad for seven or more times when brought to The Post's main office. On the screen "Broadway Bad." On the stage Joe Penner and Olive Olsen in "Follow Thru."

LIVING ROOM, sunrm., dining rm., 2 large bedrooms, kitchen, bath and lavatory; newly decorated; east, west and south exps.; beautiful grounds; high elevation; Frigidaire, elevator and incinerator service; $100 per mo.; heated garage available. 3020 Tilden st. nw. (Tilden Gardens); Cleve. 7525.

R ST. NW., 1638—5 rms., b. & inclosed cedar porch; Frigidaire free. $75.

ST. MATTHEW'S CT., 1214 (Conn. and R. I. aves.) Excel. studio apt. of 4 large rms., kit., bath; gar.; a. m. i.; suitable for 3 or 4 pals; sublet for $75. ME. 5435.

THE FLEETWOOD—3707 Woodley rd. nw. 1 and 2 bedrooms, kit., dinette, bath; newly decorated; exclusive. CL. 0615.

THE HYGEIAN (119 Mass. ave. nw.)—Entirely modern; 3 rms., kit. and bath; facing Mass. ave.; $47.50. See janitor.

THE CLYDESDALE—2801 Adams Mill rd., nr. 18th st and Col. rd. Overlooking Rock Creek Park; 2 rms., kitchen, bath; Frigidaire; redecorated throughout; $50.

THE CRESCENT—1885 Crescent pl. nw. Two rms., dinette, bath, $40; refrigeration; resident manager.

UNUSUAL—1 rm., kitchenette, bath, shower, porch; woodland 2 sides; private; no children; $16 mo. Hyatts. 1048-M.

WESTCHESTER—Tenant must sublet at sacrifice most desirable 2 rms. and solarium (with wall bed), new unfurn. apt., 7th floor; faces park. NA. 7808, EM. 3369 or apt. office.

WYOMING AVE., 1811—Newly dec.; 2 rms., recep. hall, kit., b., $45; 4 rms., kit. b., $60; refrig. on house current. See res. mgr.

14TH ST. NW., 4022—Duplex; 4 rms., kit., bath; 2 porches; outside rms., thoroughly modern; very reas.; janitor service.

3113 GEORGIA AVE. NW.
$30.00—3 rooms and bath; separate Arcola hot-water heaters; good condition.
GEORGE F. HANE,
1422 F st. nw. Natl. 3964.

ON CAPITOL HILL,
THE DAVMAR, 18 9th st. ne.
1 rm., kitchen and bath $37.50
2 rms., kitchen and bath ..... $47.50-$51.25
Frigidaire free. See Resident Manager.

THE OAKLAND,
2006 COLUMBIA ROAD N.W.
4 and 5 large rms., kit., b., pantry, large closets, Frigidaire, Res. manager.

SHERMAN AVE. 3312 (colored). 3 rooms, reception hall; modern; $42.50; see janitor.

HAMILTON COURTS
2140 N ST. N.W.
A good place to live and save money.
All rooms private.
3 rms., kit. and bath............ $42.50
4 rms., kit and bath............ 47.50
See Resident Manager or
J. DALLAS GRADY,
1010 Vermont Ave. Di. 9179.

$32.50—Three rooms, kitchen, bath and small back porch; with heat and janitor service. 920 New York ave. nw.

APARTMENTS—Unfurnished 51
(Continued.)

DESIRABLE downtown apartments, three and four rooms and bath. Low rent. Inquire Henry Salus, 920 New York-ave. nw.

THE MINTWOOD
1843 MINTWOOD PLACE.
Near 18th st. and Columbia rd.
Delightful location; quiet and homelike; 2 rooms, reception hall, kitchen and bath. 2 exposures, $43.50.
3 rooms (2 front), reception hall, kitchen and bath, southern exposure, $57.50.
Free Electric Refrigeration.

1450 GIRARD ST. N.W.
Ideal apartment, 3 exposures, 4 rooms, kitchen, bath and porch. Electric Refrigeration, only $57.50.
WALTER A. BROWN
1400 H St. N.W. Nat 1652.

REDUCED RENTALS
THE MARCHETA
1131 New Hampshire Ave. N.W.
Apartments of 1 and 2 rooms, kitchenette, dining alcove and bath; 24-hour elevator service. Frigidaire on house current.
See resident manager or phone West 0780. Rents, $37.50 and up.

THE FLAGLER
736 22d St. N.W.
Apartments of 1 and 2 rooms, kitchen, dinette and bath, $37.50 and up; 24-hour elevator service. Frigidaire on house current.
See resident manager or phone West 0692.

$35.00 "THE LOUISA," 216 N. Y. Ave. N.W. Quiet, clean, modern. 2 rms., kit. and bath apts. in nicely kept bldg. Close downtown. Adults.
DONALD S. NASH, Owner, NO. 0660.

$35.00 UP. 1810 CALIFORNIA ST. NW. Resident owner management. Rent reduced; 1 rm., kit., bath; Murphy bed; Frigidaire included.

$35.25 LONDON HALL, 1133 13th St. One room, kitchenette and bath; Murphy bed. Frigidaire on house current. Resident manager.
GOSS REALTY CO.
1405 Eye St. N.W. Nat'l 1353

$35.00 ST. DENNIS, 1636 Kenyon St. N.W. Fireproof building, Mount Pleasant. Lobby and halls redecorated. Free Frigidaire. One room, kitchen and bath. Resident manager, Apt. 8.
J. C. WEEDON CO.
1727 K St. N.W. Met. 3011

$37.50 UP. 1107 11TH ST. NW., DOWNtown. One room, dining alcove, kitchen and bath; Murphy in-a-door bed; gas and refrigeration free.
LINKINS CO.
1733 De Sales St. Dist. 3522.

$37.50 900 19TH ST. NW. Northwest corner of 19th and I sts. nw. 1 room, kitchen and bath, $37.50 up. With porch, $45 up. Furnished if desired. Refrigeration included; 2 elevators; switchboard. Manager on premises.
SHANNON & LUCHS CO.,
1505 H St. NW. Nat. 2345.

$40.00 ALSO $45.00, 1413 GIRARD ST. Two rooms, reception hall, kit., bath; elec., refrigeration on house current. Also 3 rooms, recep. hall, kit. and bath, $57.50.
LEE D. LATIMER CO.,
728 Investment Bldg. NA. 4146.

$40.50 and $54.75. WEST VIEW, 2123 Eye st. nw. 1 room, kitchen and bath; 2 rooms, kitchen and bath, $54.75; Frigidaire on house current; 24-hour elevator and switchboard service. Resident manager.
GOSS REALTY CO.,
1405 Eye st. nw. Nat'l 1353.

$42.50 1809 Belmont road; 2 rooms, kitchen and bath; newly decorated throughout; electric refrigeration; one block from 18th and Columbia rd.; convenient to car lines, stores and churches.
NAT'L MORTGAGE & INV. CORP.
1004 Vermont Ave Nat. 5833.

$42.50 TO $45 1418 W St. N.W. and 1424 W st. nw., 3 and 4 rooms, kitchen and bath; all outside rooms, newly decorated throughout. Resident manager.
NAT'L MORTGAGE & INV. CORP.
1004 Vermont Ave Nat. 5833

$45.00 315 12TH ST. NE., 2 sqs. north of Lincoln Pk.; quiet neighborhood; 3 rms., bath, glassed-in porch, includ. Frig. See janitor or call Mr. Clark, NA. 3007.

$45.00 to $47.50. Two rooms, kitchen, bath; newly decorated. Frigidaire.
1832 BILTMORE NW. COL 1348.

$45.00 TO $50. 2300 18th St. N.W. 4 rooms, kitchen and bath; newly decorated throughout; all outside rooms; close to stores, movies and car lines. Resident manager on premises.
NAT'L MORTGAGE & INV. CORP.
1004 Vermont Ave. Nat. 5833

$47.50 to $56.50. 1900 LAMONT ST. N.W.—1 and 2 rooms, kitchen, dinette and bath; Murphy bed; electric refrigeration. Call Resident Manager, Col. 4896, or
NAT'L MORTGAGE & INV. CORP.
1004 Vermont Ave. Nat. 5833

APARTMENTS—Unfurnished 51
(Continued.)

$52.50 "THE AUGUSTA," Cor. N. Y. Ave. and N. J. Ave. N.W. 3 rooms, kit. and bath. Corner apt., perfect condition, excellent outlook; bright, clean, cheerful, in a delightful and well kept bldg. Close downtown. Free refrigeration.
DONALD S. NASH, Owner. NO. 0660.

$52.50 AND $62.50. THE DAHLIA, 7019 Georgia Ave., opposite Walter Reed Hospital—Apts. completely redecorated and in excellent condition. 2 rooms, kitchen, bath and sun room, $52.50; 3 rooms, kitchen and bath, $62.50. These apartments can be secured furnished at small additional cost. See Mrs Gaylor, Res. Manager, Apt. 106.
L. E. BREUNINGER & SONS, INC.
211 Investment Bldg. Nat. 2040

$52.50 410 Cedar St., Takoma Park, D. C. Near Walter Reed Hospital. All outside rooms, 3 rooms and bath, electric refrigeration on house current. Resident manager.
WM. H. SAUNDERS CO., INC.
1519 K St. N.W. Dist. 1015.

$52.50 801 Butternut St. NW., near Walter Reed Hospital; reduced rental on delightful apartments of 3 rooms and bath; some with porches. Resident manager.
WM. H. SAUNDERS CO., INC.
1519 K St. NW. Dist. 1015.

$55.00 TO $65. THE ROCKLEDGE, 2456 20th St. N.W.—Superb view of Rock Creek Valley. Public park adjoining. Charming corner apartment. Two rooms, kitchen, tiled bath, built-in tub, shower. Frigidaire on house meter. Resident manager.
REAL ESTATE MTGE. & GUAR. CORP.
1610 K St. N.W. NAtional 1403.

$55.00 TO $65. 2605 ADAMS MILL RD. 3 and 4 rooms, kitchen and bath; all bright, cheerful outside rooms, newly redecorated throughout. Near 18th St. and Columbia Rd.
NAT'L MORTGAGE & INV. CORP.
1004 Vermont Ave. Nat. 5833

$62.50 to $67.50. Four rooms, kitchen, bath; newly decorated. Frigidaire.
1832 BILTMORE NW. COL 1348.

$65.00 "THE FILLMORE," 1129 N. H. Ave. N.W. 5 rms., kit. and b., with central foyer. Bright, spacious, outside apt. in a well kept downtown bldg.
DONALD S. NASH, Owner, NO. 0660.

$75.00 THE MONTANA, 1726 M St. N.W. 4 lovely outside rooms with kitchen, electrical refrigeration, dinette and bath. Fine modern building, under owner management. One-half block from Connecticut Ave., adjacent to the Mayflower Hotel. 24-hour elevator and switchboard service.
C. A. SNOW CO.
710 8th St. N.W. Nat. 1921

$100 to $145. PARK TOWER, 2440 16th st. nw. 5 rooms (2 bedrooms), bath and porch; refrigeration included; 3 elevators, switchboard, garage in building. Manager on premises.
SHANNON & LUCHS CO.,
1505 H st. nw. Nat. 2345.

New Rental Schedule
SENATE COURTS
120 C St. N.E.
Modern building, electric refrigeration, elevator and incinerator. Two rooms, sun parlor, dining alcove, kitchen and bath, $57.50. Three rooms, sun parlor, dining alcove, kitchen and bath, $72.50.

Downtown
1306 Rhode Island Ave. N.W.
Three rooms, kitchen and bath, $62.50.
Electric Refrigeration.

1443 Oak Street N.W.
Just West of 14th Street N.W.
Two rooms, kitchen and bath, $38.00.

3022 Wisconsin Avenue N.W.
Two rooms, kitchen and bath, $43.00.
Three rooms, kitchen and bath, $55.00.
Electric Refrigeration.

Apply janitor on premises or phone Rent Department. Apartments open and lighted until 10 p. m.

CHAS. D. SAGER
Natl. 0036. 924 14th Street N.W.

1918 18th st. nw.—5 rms. and bath. $47.50
214 7th st. ne.—5 rooms and bath.. 40.50
1000 8th st. nw.—3 rooms and bath. 30.50
D. H. JOHNSON CO., 941 N. Y. ave. nw.

Royal Arms
3121 16th St. N.W.
1 room, kit., dinette and bath and 2 rooms, kit., dinette and bath with porches, $40 to $65.
Electric Refrigeration.
Resident Manager, Apt 14
Col. 8837

APARTMENTS—Unfurnished 51
(Continued.)

MOST EXCLUSIVE.
2540 MASS. AVE. N.W.
8 rooms, 3 baths (4 bedrooms); elevator service; rent, $150 month. North 7258.

WARDMAN PARK HOTEL
Sublease to Oct. 1, 1933, five spacious rooms, 3 baths, servant's lavatory, butler's pantry. Overlooking Rock Creek Park. Exceptionally low rental. E. Pelot. Di. 4466.

FOR COLORED
1715 OREGON AVENUE
$35 to $45
One and two rooms, kitchen and bath; excellent condition.
NAT'L MORTGAGE & INV. CORP.
1004 Vermont Ave. Nat. 5833

4707
Connecticut
Avenue
UNUSUAL APARTMENTS of 3 and 4 large bright rooms with delightful screened porches
Reasonable Rentals
ALL NIGHT SWITCHBOARD AND ELEVATOR SERVICE
All Corridors Carpeted
Electricity and Refrigeration on House Current
RESIDENT MANAGER
Tel. Emerson 6800

COLORED—1415 17th st. nw. 2 rms., kit.; a. m. i.; heat, elec. incl.; $30. PO. 3166.

Furnished or Unfurnished 52

RAVENEL APT.—1610 16th nw. 1, 2 and 3 rms., kitchen and bath; large center hall; $40 to $100; elec. refrig.; strictly mod.; exclusive. See Resident Manager.

16th ST. APTS.—LOW RENT
2 rms., $42.50; 3 rms., $55; 4 rms., $75. New bldg.; large rooms, tiled bath, shower, dinette, garage, Frigidaire, elev. Furn., $10 extra. Adams 2308.

FIREPLACE, PORCH, APTS.
NR. 16TH AND PARK RD.
3 R., $45; 4 R., $60; 5 R., $72.50.
Beautiful bldg.; large, outside rms. Specially reduced. Handy to stores, schools, cars. All conveniences, refrigeration. Furn., $10 extra. Phone Adams 5578.

5 Rms., $67.50—Nr. Dupont Cir.
2006 N st. nw.—Modern apt.; all outside rooms, with two porches.
712 5th nw.—3 rooms, heat, light and gas; all for $35.
See Janitor. Call Potomac 2277.

BUSINESS PROPERTY—Rent 54

COLORED, 1619 12th st. nw.—Store suitable for almost any business; desirable location; reasonable. Ge. 4606.

SPACE for shoe repair shop; heat and light furn.; $18 per mo.; opp. school; no competition. 301 Frazier ave., Virginia Highlands, Va., just 3 miles from Wash.

OFFICES—STUDIOS for Rent 55

REPUTABLE attorney can secure desirable desk space in law suite, reasonably at 431 Washington Building.

EDMONDS BLDG.
917 15th st., opposite McPherson square. Large, well-ventilated offices in suites of 2, 4 or 6 rooms. Complete service designed to appeal to substantial tenants. Very low rentals.
SHANNON & LUCHS CO.
1505 H st. nw. Nat. 2345.

DISTRICT NATIONAL BANK BUILDING
Right downtown, half square from U. S. Treasury. Offices single or en suite. 2 fast elevators.
AS LOW AS $15.50 MONTHLY.
H. G. SMITHY CO.
RENTAL AGENTS.
1418 Eye St. N.W. Natl. 5904.

HOUSES—Rent—Furnished 57

CLEVELAND PARK—Completely furnished 9-room house, detached, $115 per month for special session of Congress; first floor, entrance hall, living room, den, lavatory, dining room and kitchen; 2d floor, 4 bedrooms and bath; built-in garage; excellent neighborhood; near schools and Cathedral, car and bus lines. Phone Clev. 2046.

CHEVY CHASE, D. C.—Lovely, modern detached house; 12 rooms, 3 baths; oil burner; Frigidaire; large grounds; garage; reas. Cl. 1175.

CLARENDON, VA., 2-story frame house; 6 rooms, bath, elec., gas, fur., city water, shrubs, garden, fruit and shade; $50. Clar. 2418.

SEE THIS attractive, completely furnished 2-story home; 9 rms., 2 baths, Frigidaire, fireplace, enclosed breakfast and sleeping porches; gas heat; electric washing and ironing machines; shrubbery; deep lot; gar.; $125 mo. Ad. 1767.

TAKOMA PARK, D. C., OR VICINITY.
Refined couple, no children, wish to rent well-furnished house; not over $50; lease if desired; best care guaranteed; refs. exchanged. Box 263, Washington Post.

We have several very desirable furnished houses for lease at very reasonable rentals, from $150 to $400 per month.
LINKINS CO.,
1733 De Sales st. Dist. 3522.

HOUSES—Rent—Unfurnished 58

BUNGALOW—5 rms., bath; interior being made over new; large veranda; near Balto. blvd. and D. C. line. Em. 5063.

CHEVY CHASE, D. C., 5331 42d st. nw.—8 rooms, brick, attic, fireplace, cedar closets; $70. Owner, Em. 7947.

GET OUR for rent list of modern homes and apartments; reasonably priced. John F. Donohoe & Sons, 314 Penna. ave. se.

GUEST THEATER TICKETS—The Washington Post will give two free guest tickets to Loew's Palace Theater with each paid-in-advance want ad for seven or more times when brought to The Post's main office. On the screen John Gilbert in "Fast Workers."

IDEAL LOCATION—9 rms. (4 bright bedrooms), 2 baths; sl. porch; oil burner; Frig.; a. m. i.; reas. Owner, Ad. 0031.

L ST. NE., 1641—Cozy 4 rooms, bath, front lawn, porch, nice back yard; good condition throughout; $37.50.

N. CAPITAL ST., 1714—6 rms. and bath; hot water, heat, elec.; newly decorated; $47.50. W. W. Curtiss, 1429 Montague st. nw.; GE. 0531.

NEAR 18TH & COL. RD.—2 story brick; 8 rms., bath, showers, fireplace, extra lav. in cellar, h.-w. h., Electrolux, inclosed rear porches, gar., $70 mo. Col. 0695.

NEAR Walter Reed; detached; 6 rooms, bath; garage; $65 per month. 723 Fern pl. nw.; phone GE. 6969.

SUNSHINE HOME—4309 13th ne.; a. m. i.; Mich. Pk.; semidet.; built-in gar.; ideal mem. Cong.; $67.50. Owner, NO. 1664-W.

7TH ST. NW., 5519—7 rooms, bath, Frigidaire, gas heat, garage; good condition; $57.50; immediate possession to responsible tenant. Phone National 8880.

11TH ST. NW., 3570—6 rooms, bath, h.-w. h., elec.; $50.00. L. T. Gravatte, 729 15th st. nw. Natl. 0753.

810 F NE.—$60 monthly; 7 lovely rooms, all modern; double rear porches; nice yard. Agent 825 F st. ne.

$40.50 MONTHLY—6 nice rooms, bath, gas, electricity, hot-water heat; nice yard; garage; excellent se. section. Owner, 825 F st. ne., At. 1903, or Lin. 0308.

3601 LIVINGSTON ST. NW.
Corner Nevada Ave.
Available at once, attractive 9 rooms, 1½ baths; excellent condition; garage; lovely grounds. Reas. rental. Call NAt. 5261.

WE HAVE exceptionally large list of houses in the better residential sections at greatly reduced rentals. Consult us first. Cars available upon call for inspection of our properties.
DIXIE REALTY CO.,
1417 L St. NW. National 8880.

1324 19TH ST. N.W.
AT DUPONT CIRCLE.
14 rooms and 3 baths; suitable for rooming house.
THOS. J. FISHER & CO., INC.,
738 15th st. nw. Dist. 6830.

FOR COLORED.
Houses and apartments in all sections, from $11.50 to $65 per month. CALL FOR LIST.
CHARLES L. NORRIS,
2130 Pennsylvania ave. nw.

Furnished or Unfurnished 59

NEWLY furnished up-to-date, 6-rm. house, 2 baths; oil burner; gar.; 2 blocks from Wardman Park. CO. 5398.

17TH AND KENYON—Lovely, attractive house; 3 bedrms.; entirely modern; large, bright basement; gas, heat; rent, $75 mo.; furn., $90. Adams 6536.

HOUSES—Rent or Sale 60

PICTURESQUE 2-STORY HOME.
Ideal for Congressman or Govt. Official.
Set in spacious grounds, trees, shrubs and flowers; 9 completely furnished rooms, 2 baths, inclosed sleeping porch, breakfast room; oil burner, inst. hot water; large living room (with wood-burning fireplace), French doors, Oriental rugs, grand piano, lamps, &c.; handsomely furnished dining room, breakfast room in French walnut, modern, sunny kitchen; 2-car garage. Col. 0263 or
1822 DECATUR ST. NW.

SUBURBAN—For Rent 61

BALLSTON, VA.—2 rms., kit., semi-private bath; heat, elec., gas incl.; big, sunny rooms, southern and eastern exposures; porches, garden, shade, garage; middle-aged couple preferred; $35 mo.; 6 mi. to city; bus, cars. All day Sunday, after 6:30 weekly. Clar. 810-F-21.

BARCROFT, VA.—23 High Terrace. Neat modern 3-rm. bungalow; $26 mo. W. M. Bauman, 1 Thomas Circle; NA. 6229.

MODERN—6 rms., bath, porches; ½ acre; fruit, shade trees, lawn, shrubs; garage; $50. 910 Thayer ave., Silver Spring; Col. 8278.

BUNGALOWS—Made over new; nearby Va.; 5 to 6 rms. and bath, $40 to $50 mo. Cleve. 4733.

NEW, 2-STORY BRICK; 6 rms., bath (built-in tub, shower, closet), extra lav.; large living room, fireplace. A dream kitchen in soft green; cabinets, range, ironing board; linoleum; h.-w. h., screens; garage; large lot, room for garden. Walnut 8893.

WANTED—TO RENT 65

APT. WANTED—1 r., k., b.; gas, elec.; in apt. house; in exchange for switchboard service. Mrs. Dean, CLeve. 4930.

6 TO 8 RMS., N.W., unfurnished; sec. please submit lists; or call Mr. Hackney, Natl. 6400, branch 424.

LIST YOUR PROPERTIES for rent with Graham & Ogden, 313 Woodward Bldg., Natl. 3689, 803 King st., Alex. 1300.

I CAN RENT YOUR VACANT PROPERTY.
HARRY B. PITTS,
1343 H St. N.W. Met. 4300.

Specializing in Property Management.
A. B. GARDINER,
932 Investment Bldg. Natl. 0334.

Colored—We can rent immediately 6, 7, 8 rm. houses in all sections.
FIDELITY REAL ESTATE CO.,
1234 You st. nw. DE. 0536.

BUSINESS PROPERTY—Sale 67

NR. 20th & K NW.—Frame dwelling, 22.4 wide; tile garage; first commercial zone. $4,600. Very easy terms. Excellent location for decorator. F. M. Doyle, Realtor, Dist. 7965.

SECOND COMMERCIAL—Large storeroom and 8 brick garages; ideal for some small manufacturing business; price $5,900; easy terms. John F. Donohoe & Sons, 314 Pa. ave. se.

HOUSES FOR SALE 68

A NEW HOME in Chevy Chase just reduced $1,500. The arrangement of this home provides three splendid rooms on the first floor and the breakfast nook. On the second floor there are three bedrooms, all large; two splendid tiled baths, one with glass-inclosed shower. There is a finished attic and in the basement you will find a recreation room with open fireplace. The kitchen is beautifully equipped. There is real value in this home. District 1017.

GUEST THEATER TICKETS—The Washington Post will give two free guest tickets to Loew's Fox Theater with each paid-in-advance want ad for seven or more times when brought to The Post's main office. On the screen "Broadway Bad." On the stage Joe Penner and Olive Olsen in "Follow Thru."

WESLEY HEIGHTS—Priced for quick sale; English home; 4 bedrooms, 2 baths, oil heat, servant's room and bath; large wooded lot. Telephone National 9257.

$4,000—6 rooms, bath, gas, electricity; hot-water heat; double garage; large lot; excellent se. section; vacant; terms. Apply owner, 825 F st. ne. At. 1903 or Lin. 0308.

$1,000 LESS than assessment. Shepherd Park; 8 rooms, 2 baths, center hall, 2-car brick garage; beautiful condition; large lot. No brokers. Call Mr. Griggs, GE. 4792 or ME. 5088.

GLOVER PARK
Best home in the city today for the price. All brick construction; 8 complete rooms (4 separate bedrooms on 2d floor), 2 beautiful tile baths; large recreation room; built-in garage. Splendid outlook in fine residential section. Near car line and convenient to Western High School, also close to graded school. Best material and workmanship throughout. An astonishing value at only $9,550. Terms.
WM. M. THROCKMORTON,
208 Investment Bldg. Dist. 6092-93.

DETACHED CORNER HOME.
Located in Chevy Chase, D. C., just a SQUARE WEST OF CONN. AVE., near the theater, school and stores. Nine rooms, hall, two baths, front and side porches, fireplace in the master bedroom, hot-water heat. Just reconditioned throughout, ready for immediate occupancy. Out-of-town owner has reduced the price to only $11,000.
SHANNON & LUCHS CO.
1505 H St. N.W. NA. 2345.

$8,950—$750 CASH—$8,950
East of 16th st. nw., new 6-room house, beautiful kitchen, breakfast nook, 2 baths, 3 porches, recreation room, garage. Call Di. 3625 for appointment.

Colored—Beautiful homes for sale; all sections of city; your terms.
FIDELITY REAL ESTATE CO.,
1234 You st. nw. DE. 0536.

COLORED—Will build you a 4-room bungalow on large lot in D. C.; $1,790; terms, $90 cash, $17.50 month. Phone Nat. 6682.

COLORED—Modern 5-10 room homes; des. loc.; exceptionally reas. Only $150 to $250 down. Call North 9839.

2358 MASS. AVE. N.W.
SACRIFICE PRICE
Most fashionable location; near Sheridan Circle; vacant; a pretentious brick and limestone residence; newly and elaborately redecorated; 12 rooms, 4 baths; ultra modern; 2 servants' rooms with bath; screened porch; overlooking Rock Creek Park; driveway and garage for 2 cars; generous terms. Open daily 11 a. m. to 9 p. m.
WM. K. HARTUNG CO.
Shoreham Bldg. National 2232.

SALE or EXCHANGE 70

SMALL FARM—Splendid large home, with many outbuildings; abundance of fruit; 25 minutes from city limits on boulevard. Apply 2d and East Capitol sts. LI. 2637.

BUSINESS PROPERTY AND HOTEL COMBINED.
Will consider improved or unimproved real estate for equity. Price, $11,000. Buell Farm Agency, Herndon, Fairfax Co., Va. Telephone Herndon 38.

ACREAGE for SALE 71

BRADLEY BLVD., 192x300; overlooking Kenwood and Edgemoor; fenced, terraced, planted; water and sewer; low price. L. C. Duncan, tel. Wis. 3643-J.; 33 East Bradley lane.

LOTS for SALE 72

COLORED—Six beautiful lots in D. C.; quick sale; $235 each; good terms; these lots are 40 x 120; ½ block from Benning rd. Phone Nat. 6682.

FOUR beautiful lots on Benning rd.; quick sale; $360 each. Nat. 6682.

NOW IS THE TIME TO BUY while the cards are being shuffled.
SHEPHERD PARK—16th st. extended; on grade; excellent value......$2,200
HILLCREST—Corner near Ala. ave.; excellent st.; on grade; all improvements, including sewer; exceptional value, $1,050
F. M. DOYLE, Realtor, Dist. 7965.

SUBURBAN for SALE 73

BALLSTON, VA.—5-room bungalow, garage, lot 50x125; elec., gas; near cars, bus, schools, stores and churches; now rented to good tenant; fine investment; price, $3,000; easy terms. Clarendon 1068W-1. P. O. Box 217.

CHARMING NEW BRICK BUNGALOW
5 rooms, bath, h.-w. h., deep cellar; attic large enough for recreation room or 2 extra bedrooms; orchid bathroom with tile walls and floor, built-in tub, shower, chromium fixtures; specially designed labor-saving kitchen in buff and jade green, generous cabinets, elec. refrig., preference between gas or elec. range. Large lot, $6,950. Terms. If you are buying, selling or renting see J. L. PRICE, 202 Mt. Vernon ave., Oakcrest, Va.; Clar. 272.

GUEST THEATER TICKETS—The Washington Post will give two free guest tickets to Loew's Fox Theater with each paid-in-advance want ad for seven or more times when brought to The Post's main office. On the screen, "Broadway Bad." On the stage, Joe Penner and Olive Olsen in "Follow Thru."

SUBURBAN HOMES AND FARMS. RENT OR SALE. ROBERT E. LOHR, 311 CEDAR ST., TAKOMA PARK. GE. 0661.

SUBURBAN—Sale or Rent 73A

SET in 4 acres of trees and fertile soil, modern frame house; 8 rms., bath, furnace; fireplaces, spacious verandas; situated on state rd., 45 minutes out; $8,500; terms; consider leasing. Buell Farm Agency, Herndon, Fairfax Co., Va.; Herndon 38.

TAKOMA PARK PROPERTIES.
ALBANY D. GRUBB,
33 Carroll ave., Takoma Park. SH. 3153.

FARMS—Land for Sale 74

A TIMELY QUESTION.
Where in all the world (especially at this time) can one find a safer investment than LAND, priced right and well located in or near this Capital City?
JOHN A. BRICKLEY,
ACREAGE—ESTATES—FARMS,
SUITE 709, 910 17TH ST. NW. Di. 7321.

SHORE PROPERTY—Sale 76

REHOBOTH BEACH, DEL., ON THE OCEAN
Now's the time to rent or buy cottages or lots; reduced prices. Rehoboth Publicity Bur., 633 F st. nw.; Emerson 1698.

WANTED—REAL ESTATE 77

I PAY CASH for small houses, white or colored, regardless of condition. Wm. J. Callanan, 1427 Eye st. nw.; Natl. 8971.

Learn the power of tiny messages in Post Classified Ads. Low cost and quick response. Just phone National 4205.

The Washington Post.

MARCH 17, 1933.

THE ONCE OVER

By H. I. PHILLIPS

BACK ON THE BEER STANDARD.

AMERICA has abandoned the gin standard. It is back on a beer basis.

• • • •

President Roosevelt and Congress are against weak banks and weak beer. After opening the banks they opened the breweries. And put no limit on the brewery "withdrawals."

• • • •

Fourteen years without beer and ten days without money did the trick.

• • • •

For fourteen years the country has been cutting beer instead of cutting expenses, and Congress finally acted when it saw that there was no percentage in either the beer or the economic experiment.

• • • •

The vote to restore real beer came when the President and the legislators became satisfied that 142 years of beer didn't give the Nation as big a headache as the fourteen years without it.

• • • •

Uncle Sam is permitting States to return to standards which permit him to buy a glass of genuine beer without sneaking up dark alleys and exchanging mysterious signals with racketeers and pussyfooters.

• • • •

A brewery will now be a brewery, and there will be no further pretenses that it is an ice cream plant, a garage or a place where children's toys are made.

• • • •

It begins to look as if the wet States were definitely emerging from the era of orgies, hip flasks, wood alcohol, hypocrisy, subterfuge, deception, pussyfooting, racketeering, dishonesty, false whiskers, mystic signals, bogus social clubs and imported ale at $2 a quart.

• • • •

The country will not only be given a chance to turn the corner, but it will turn it to the tune of "Sweet Adeline," "Old Heidelberg" and "Balm of Gilead."

PART OF THE NEW DEAL.

The Senate restaurant now has a "Roosevelt salad" for 30 cents. Probably a sort of Old Potato Salad.

Or perhaps it is a salad made up of kale, hops and cold cuts.

A QUESTION OF COLOR.

President Roosevelt is evidently determined to make certain that in the new deal nobody picks up the cards and says, "All red!"

Lou Stone, whose nature-faking dispatches from Winsted were featured in the New York papers for many years, is dead. The one we liked best was about the fellow who painted a spider on his bald head to keep the flies away.

T. K. B. thinks that the formal ceremonies marking the return of real beer should be held in Sudsbury, Mass.

Add similies: As bored as an Italian cavalry officer when he is riding over level ground.

"Americana" for April depicts China as a collector of Japanese footprints.

THE EXCEPTION.

We lived without cash,
We lived without scrip—
But the waiter, I noticed,
Still looked for his tip.

T. O. L.

(Copyright, 1933.)

Income Tax Filing Proceeding Slowly

Usual Last-Minute Rush Anticipated as People Defer Payments.

A sharp decline in the number of taxpayers at the office of the deputy collector of Internal Revenue here, which dropped off from 8,035 to 5,424 Wednesday and late yesterday diminished to only 650 people gives every indication that the recent income tax payment extension will be taken more as a moratorium than as a necessity and that the majority of the belated taxpayers will defer payment until the customary last minute.

According to extension terms income returns may be filed from now up to March 31 carrying a 6 per cent per annum interest charge against the first quarter. A free notary public service is offered at the Internal Revenue Bureau Building and an adequate number of revenue men will be on hand from 9 to 4:30 to accommodate the taxpayers.

D. A. V. Chapter Backs Jeffers' Veteran Bill

A resolution indorsing a bill introduced in the House of Representatives, giving war veterans preference in Civil Service positions, was passed at a special meeting last night of the National Capitol Chapter, No. 2, Disabled American Veterans of the World War, at the Soldiers and Sailors Home.

The bill was introduced recently by Representative Lamar Jeffers, of Alabama. At the close of the meeting by-laws were adopted, subject to the approval of the organization's national headquarters.

57 Oranges.

Make One Gallon of Juice, U. S. Finds, Aiding in Tax Convenience.

Probably you don't know how many oranges make a gallon of orange juice, but your thoughtful Uncle Sam does, after a survey conducted by the Bureau of Internal Revenue. In case you're interested, the answer is 57.

This latest step in the standardization of food products was really done for the convenience of orange juice dispensers. They pay a tax of 2 cents on every gallon you have for breakfast. Now, instead of measuring gallons, they can count oranges, the bureau points out. And generously making allowance for the juice that is spilled, the bureau will assume that it takes the juice of 60 oranges to get a gallon of juice in the glasses.

5-CENT STREET CAR FARE AGAIN BOBS UP WITH NEW DISGUISE

Eigen Suggests Use of Nickel Trolleys for Short Haul as Experiment.

The moot 5-cent fare for street railways bobbed up again yesterday unheralded, from an unexpected source and with a new name, but there was no indication that the street car companies are in any more receptive mood than they have been to previous schemes.

The Public Utilities Commission, which only a few months ago greeted People's Counsel Richmond B. Keech's plan for a 5-and-10-cent zone system laconically, issued a statement explaining that a plan to apply 5-cent fares to certain limited lines is being studied.

Carefully avoiding the term "zone fare," the commission explained that its idea was "to intersperse 5-cent cars among the regular fare cars, in such a way as not to interfere with the schedules now in force and to try this system out for an experimental period."

Suggested as Experiment.

These 5-cent cars would be placed only on short routes, where loops are made within a 2-mile radius of the downtown area, such as the line from Calvert street bridge to Peace Monument or to Seventh street and Pennsylvania avenue or from Mount Pleasant to the Library of Congress.

"Short routes with a 5-cent fare, with the higher fare on the through cars, would allow these latter to be operated without picking up so many short-haul passengers; and while there might be a loss of revenue on the through lines, it is possible that it would be compensated for in part by reducing the through service and also by an increase in the number of riders on the short haul lower fare cars," the commission stated.

"If, after a trial of this system during the nonrush hours it proved to be remunerative, it might be extended temporarily and experimentally during the rush hours on similar short-routed services."

Schedules Changed.

The plan, according to the commission statement, was suggested by Vice Chairman Riley E. Elgen.

Several changes in schedules of the two street railways were ordered by the commission yesterday. Service on the Fourteenth street line of the Washington Railway & Electric Co. will be speeded up by reducing the headway between cars from 12 to 10 minutes.

Slower service was permitted on the Maryland line, the North Capitol-Wharves line, and the Eleventh street-Anacostia line. The headway was increased from 6 to 7½ minutes.

Buses will replace street cars on Water street southwest, east of Fourteenth street, under an order permitting the removal of car tracks.

Three Projects Urged By Dahlgren Terracers

Three projects to be incorporated in District legislation were suggested by the Dahlgren Terrace Citizens Association yesterday in a letter to James G Yaden, president of the Federation of Citizens Associations.

They are a bridge across the B. & O tracks at Franklin street northeast, a firehouse at Thirteenth street and Rhode Island avenue northeast, and a bridge over the Pennsylvania and B. & O. railway tracks, connecting Twelfth street south with New York avenue.

Taxicab Flag Display Barred by Commission

Titles to taxicabs must be in the name of the operating company, the Public Utilities Commission ruled yesterday and ordered that cabs of the Major Taxi Service be so recorded, although the Major organization is a subsidiary of the Irving Cab Co.

Display of the American flag on taxicabs was forbidden in another commission order, based upon a recommendation by Corporation Counsel William W. Bride in the case of the American Cab Association.

Synagogue to Observe Its Choir Anniversary

Special services marking the anniversary of the synagogue choir will be held at the regular meeting of the Adas Israel Congregation tonight. Rabbi Metz will speak on "The Mad Dance."

Following the services an open forum discussion on "The Jew in the Drama" will be held in the vestry rooms, led by Dr. Charles Gordon.

Parents of 2 Children Forcibly Barred From School to Test Vaccination Law

Father Holds Regulation Obeyed But Serum Didn't Take.

With Wife Encourages Their Vain Attempt to Enter Classes.

Denied entrance to the Thomson School, Twelfth and L streets northwest, because of the charge of medical inspectors that they have not been properly vaccinated, Barbara Entz, 8, and her brother, David, 6, will make another effort to reach their classroom this morning, it was announced last night by H. H. Entz, of 1224 Thirteenth street northwest, washing machine salesman and father of the children.

The two children, accompanied by their parents, made a spectacular effort to enter the school yesterday afternoon after the pupils were prohibited from attending their classes that morning.

Four muscular District school employes were posted at each door of the school to block the invasion of parents and children. School officials stationed the guards at these points after ascertaining from the District corporation counsel that they would have a right to do so.

Egged on by the father, with an audience of cameramen and reporters summoned by the father, little Barbara and David tried to pass by the big men.

"Go on in there," the father shouted. "Walk in between their legs. Just let 'em try to put their hands on you. Go on, shove 'em—and let these gentlemen make your picture."

When little David struck at one of the big men, the father warned:

"Don't do that. I didn't say hit them. We don't want to disturb the peace."

Regardless of these maneuvers, the children didn't get into the school.

In the more peaceful atmosphere of the office of Robert L. Haycock, assistant superintendent of schools, the facts in the case were presented by the school official as follows:

District public school authorities are bound by law not to admit children to schools who have not been duly vaccinated against smallpox or otherwise protected against the disease. The health department, in another statute, is held responsible for enforcement of this law.

Barbara and David were vaccinated last September, but, to use the vernacular, "it didn't take." Mr. Entz upon being notified of this, requested that another vaccination be postponed because the children had colds. The case then dragged along, involving correspondence between parents and school officials.

Mr. Entz contended that he had complied with the law in having his children vaccinated by a reputable physician and that the health certificates had been accepted at the Thomson School. Health officials declared that the children should be vaccinated a second time, as they were not immune to smallpox.

The case reached its climax yesterday. Mr. Entz, in announcing that he would make another effort today, said that he would make a test case of the District vaccination law.

Post Staff Photo.

With school employes blocking their path, and encouraged by their parents, Barbara Entz, 8, and David, 6, are shown trying to enter the Thomson School yesterday.

DESTITUTE FAMILIES PASS 10,000 MARK

Director Reports 462 New Applications During Past Week.

The number of families on the rolls of the District unemployment relief headquarters last week passed the 10,000 mark, Leroy A. Halbert, director, yesterday reported to the special emergency committee of the board of public welfare.

There were 10,230 cases or families, with an average of four to a case, on the rolls at the end of last week, although only 8,797 were actually receiving aid. Rejections numbered 8,105 bringing all applications since August 1, 1932, to 18,335.

New applications for relief last week amounted to 462, and expenditures totalled $37,712.26. Total expenditures since August 1 are $718,992.80, leaving $481,007.40 for the sixteen weeks remaining before July 1. The committee had previously decided to expend about $35,000 a week until warm weather arrives and to then hold down the relief during the last few weeks.

The committee, which is headed by Sidney F. Taliaferro, discussed the proposal of the job assignment committee to provide made work on a weekly, rather than a daily stagger schedule, but no decision was reached.

Drama on April 3 and 4 Will Be Benefit Affair

The Lenten drama, "On the Third Day," to be given at Wardman Park Theater by the Drama Study League on April 3 and 4, will be a benefit performance on each of the two occasions. The first presentation will be a benefit for District Court 212, Catholic Daughters of America; and on Tuesday evening the performance will be for the benefit of the Church of Our Lady of Victory, of which the Rev. Mihm is pastor.

The drama is being directed by Arthur Bradley White and includes in its cast a number of notable Washington players, among them being Maurice Jarvis and Grace Sprucebank, who recently achieved success in the District one-act play tournament.

TRAFFIC TOLL

TO DATE.

Children still persist in courting death by using the busy streets as playgrounds. There is a definite regulation forbidding this, but many parents either are not vigilant enough to keep them out of the streets or are ignorant of the law.

The accident figures are:

	1932	1933
Deaths	22	13
Injuries	741	729
Accidents	1,660	1,678

"BE CAREFUL."

Concert Is Planned By A Capella Choir

Famous Group to Appear at Mayflower Hotel Night of April 3.

Sixty Washington singers, comprising the A Capella Choir of First Congregational Church, will be heard in their third annual Lenten concert on Monday, April 3, at the Hotel Mayflower. This choir, organized several years ago by Mrs. Ruby Smith Stahl, has been heard frequently in the Capital City on many civic and national occasions and on the radio.

Well known among the pioneers here for "better church music" the members of this choir give their time unstintedly throughout the season. Outstanding musicians and music lovers in Washington are included in the list of sponsors for this year's Lenten concert and many prominent women in official circles have already taken boxes for the event, which is regarded as one of the important Lenten affairs in the city.

Their program will comprise choral numbers by Russian, English and American composers, of the present day, as well as compositions of an earlier period.

House to Delay Action On District Fund Bill

House consideration of the revamped District appropriations bill will be delayed at least two weeks, Representative James P. Buchanan (Democrat), Texas, chairman of the House Appropriations Committee, indicated yesterday.

His announcement followed an earlier statement by Speaker Rainey that right of way might be made for the measure Monday. Representative Buchanan is considering having his deficiencies appropriations subcommittee, of which he is chairman, dispose of the measure, which ordinarily is handled by the House District appropriations subcommittee.

Handling of Marchers Attacked by Socialists

A resolution condemning the alleged brutality displayed by police against marchers who on March 9 attempted to present a petition to the city authorities was adopted yesterday by the Washington local of the Socialist Party.

The resolution also asked the dismissal of Inspector Albert Headley, who led the police, and urged that Commissioner Luther H. Reichelderfer not be reappointed at the District board.

FIRE RECORD.

12:50 p. m.—Thirteenth and C streets southeast; false.

6:07 a. m.—106 Sixteenth street southeast; floor.

1:40 p. m.—1819 D street southeast; window drape.

1:53 p. m.—Sixteenth and Fuller streets northwest; grass.

2:25 p. m.—3634 New Hampshire avenue northwest; furniture.

5:07 p. m.—Connecticut avenue and Leeation street northwest; brush.

6:52 p. m.—Randolph street between Eighteenth and Twentieth streets northeast; woods.

6:37 p. m.—Euclid street and Ontario road northwest; false.

7:02 p. m.—Fourth and T streets northwest; false.

7:09 p. m.—1132 C street northeast; sheds.

7:45 p. m.—1209 Thirty-first street northwest; trash.

8:04 p. m.—Connecticut avenue and Albemarle street northwest; brush.

8:15 p. m.—612 M street northwest; closet.

WIFE SHOT BY MATE, SUICIDE, IMPROVING

Two Children Staying With Mrs. Edwards' Relatives; Act Laid to Worry.

Mrs. Amanda Edwards, 32-year-old mother of two small children, who was seriously wounded Wednesday when her husband, Sidney Edwards, 45, shot her in the head and then killed himself, was said to be slightly improved at Emergency Hospital last night.

Lack of work and financial worry was said to have been the cause of Edward's act.

The bullet Edwards fired at his wife entered her left cheek and came out at the back of her skull, while the bullet with which he killed himself entered his right temple and emerged from the top of his head. A certificate of suicide was issued by Dr. A. Magruder Macdonald, acting coronor.

The couple formerly lived in Richmond, and recently had operated a rooming house at 1823 Sixteenth street northwest.

The children, William Sidney, jr., 4, and Mary Jane, 3, are staying with relatives of Mrs. Edwards.

Falling 75 Feet, Worker Is Hurt

Suffers Fractures of Legs and Arms and Other Serious Injuries.

Richard Matheny, 47, of 1309 Seventeenth street northwest, an ironworker, was seriously injured shortly before noon yesterday when he fell 75 feet while working on the steel frame of the new Potomac Electric Power Co. Building at One-and-a-half and V streets southeast.

At Providence Hospital, where he was taken by the Fire Rescue Squad, he was found to have suffered a fracture of both legs, both arms, his right hip, right shoulder and possible internal injuries.

His condition was declared critical last night.

BIRTHS, DEATHS AND MARRIAGES

BIRTHS REPORTED.

Edward H. and Lucy E. Alsop, girl.
Herbert L. and Helena G. Anderson, girl.
Henry O. and Ida L. Bryant, boy.
Edward F. and Birdie V. Burdette, girl.
James P. and Wilhelmina Chapman, boy.
John H. and Almeta V. Costinett, boy.
Charles E. and Helen E. Deffinbaugh, boy.
John E. and Dorothy L. Ganoe, girl.
Victor D. and Mary E. Hickman, boy.
Oswald D. and Elsie M. Hoover, girl.
Dudley P. and Catherine V. Leisear, boy.
Andrew B. and Ethel K. Marshall, girl.
Irvin C. and Doris L. Murray, girl.
Charles W. and Vera D. Norris, girl.
Frank A. and Frieda L. Pearson, girl.
Harry R. and Lillian B. Raley, boy.
John W. and Mary Roberts, girl.
Charles P. and Loretta D. Ryan, boy.
Ray L. and Bernice L. C. Sawyers, girl.
Cary H. and Dorothy B. Seates, girl.
Galvin E. and Priscilla M. Sterner, boy.
Martin P. and Margaret M. Swann, boy.
Burke W. and Ethel M. Wilson, boy.
Samuel and Alice Wolffe, boy.

LICENSED TO MARRY.

Byron S. Roudabush, 25, 1215 Sixteenth street northwest, and Muriel Denoyer, 28, 2119 Fourteenth street northwest. The Rev. S. B. Dausherty.

Robert Simon, 24, and Kathryn G. Weinberg, 23, both of 817 Upshur street northwest. Rabbi S. H. Metz.

Maurice E. Ensor, 21, Baltimore, Md., and Lillian M. Robosson, 22, Randallstown, Md. The Rev. A. F. Poore.

Richard Cook, 55, 100 I street northwest, and Lottie Jones, 48, Paris, Md. The Rev. A. J. Tyler.

Leon E. Curtis, 21, 745 Kenyon street northwest, and Julia E. Stewart, 20, Glen Echo, Md. The Rev. W. A. Jones.

Isaac Humphries, 21, 523 Second street northeast, and Grace V. Brown, 119 Sixteenth street northeast. The Rev. J. L. Lewis.

Licenses issued at Rockville, Md.:

Gus Kura, 26, Falmouth, Va., and Arline M. Ross, 18, Fredericksburg, Va.

Albert Jackson, 24, Washington, and Elsie Mae Prather, 22, Rockville, Md.

George A. Campbell, 28, Fort Myer, Va., and Katherine Stoddard, 33, Washington.

Jacob W. Trombo, 21, and Guilia V. Wilson, 21, both of Calverton, Va.

Aubrey R. Brown, 24, and Ruth E. Nichols, 21, both of Washington.

Bender C. Milton, 21, and Elsie Mae Phillips, 19, both of Alexandria, Va.

Eugene Irvin Zeisler, 25, and Thelma I. Brown, 18, both of Rockville, Md.

Edward W. Weston, 21, West Chester, Pa., and Gertrude L. Fox, 18, Kensington, Md.

Robert B. Waller, 67, Kensington, Md., and Genevieve G. Dunn, 58, Lane View, Va.

John Nocente, 22, and Josephine Giovinazzo, 18, both of Washington.

William Earl Bloodworth, 24, and Mildred A. Higdon, 20, both of Washington.

Morgan L. Peyton, 27, and Isabel C. Novaken, 23, both of Washington.

Cleatus Johnson, 31, and Ethel Smith, 28, both of Washington.

DeWitt M. Bowen, 26, and Catherine M. South, 30, both of Hagerstown, Md.

Clifton C. Walters, 24, and Louise M. Siebeneichen, 22, both of Washington.

Joseph S. Ryan, 35, Detroit, Mich., and Grace M. Hancock, 30, Holdenville, Okla.

Charles A. Shillins, 35, Roanoke, Va., and Edythe V. Stoneburner, 24, South Washington, Va.

DEATHS REPORTED.

Rachel Marshall, 92 yrs., 1325 13th st. nw.

John M. Owens, 83 yrs., Prov. Hosp.
Emma L. Cross, 80 yrs., Sibley Hosp.
Max Ringer, 80 yrs., Gallinger Hosp.
Sarah C. Goldsmith, 76 yrs., 428 15th st. se.
Charles H. Woods, 74 yrs., Geo. Wash. Hosp.
Martha E. Pratt, 74 yrs., 3720 Upton st. nw.
Harry J. Levi, 71 yrs., Metropol. Theat.
Charles E. Kearney, 70 yrs., 445 8th st. sw.
Elizabeth Daniels, 66 yrs., 1031 Newton st. ne.
Harry G. Ford, 64 yrs., 711 O st. nw.
Richard T. Fox, 62 yrs., 5419 7th st. nw.
Annie J. Muzzy, 57 yrs., Garfield Hosp.
John C. Mulford, 58 yrs., 2210 Washington Circle nw.
William Murphy, 56 yrs., Gallinger Hosp.
William Grant, 53 yrs., Sibley Hosp.
Charles T. Clarke, 45 yrs., en route Casualty Hosp.
Robert S. Stunz, 45 yrs., 1150 Kalmia st. nw.
George Elston, 40 yrs., Walter Reed Hosp.
Vernon H. Amos, 36 yrs., Walter Reed Hosp.
Catherine Sharpe, 72 yrs., 1817 9th st. nw.
Mary Scott, 60 yrs., 406 11th st. se.
Edward Smith, 51 yrs., 308 3d st. ne.
Eugene White, 47 yrs., Gallinger Hosp.
Minnie Jones, 46 yrs., St. Elis. Hosp.
Emma Greene, 44 yrs., 1234½ Congress ct. nw.
Herman Tibbs, 40 yrs., St. Elis. Hosp.
Mammie E. Shorts, 30 yrs., 1814 T st. nw.

DAILY WEATHER REPORT

TODAY'S SUN AND TIDE TABLE.

		A.M.	P.M.
Sun rises	6:18	High tide	12:00 12:05
Sun sets	6:16	Low tide	6:05 7:00

WEATHER CONDITIONS.

U. S. Dept. of Agriculture, Weather Bureau, Washington, Thursday, March 16—8 p. m.

Forecast for the District of Columbia—Mostly cloudy and warmer Friday; Saturday cloudy with mild temperature; moderate winds, mostly south and southwest.

For Maryland and Virginia—Mostly cloudy and warmer Friday; Saturday cloudy with warmer on the coast and probably showers in extreme west portions.

The northeastern disturbance is central tonight over northern Newfoundland and eastern Quebec, Harrington, Quebec, 29.28 inches. Another disturbance is moving rapidly east-southeastward over the northern Lake region and eastern Ontario, Haileybury, 29.84 inches, attended by local snows in the Lake Superior region. Pressure remains low over Alaska, Kayle, 29.20 inches, and it is low and falling thence southeastward to Mexico, Calgary, Alberta, 29.66 inches, and Tonopah, Nev., 29.60 inches. This disturbance has caused rain in the Pacific States and portions of the Plateau region. An area of high pressure is advancing eastward over the Appalachian region and the Atlantic States, Norfolk, Va., 30.40 inches, and another is moving southeastward over Manitoba, Le Pas, 30.30 inches. The temperature has fallen along the Atlantic Coast and in North Dakota, Manitoba, Saskatchewan, and portions of the Plateau region and North Pacific States, while it has risen almost generally in the Rocky and Appalachian Mountains.

Local Weather Report.

Temperature—Midnight, 37; 2 a. m., 38; 4 a. m., 34; 6 a. m., 32; 8 a. m., 33; 10 a. m., 37; 12 noon, 41; 2 p. m., 46; 4 p. m., 46; 6 p. m., 44; 8 p. m., 43; 10 p. m., 40. Highest, 49, Howest, 32. Relative humidity—2 a. m., 49; 2 p. m., 24; 6 p. m., 43. Rainfall, 6 p. m. to 8 p. m., none. Hours of sunshine, 8. Per cent of possible sunshine, 67.

DEPARTURES FROM NORMAL.

Accumulated excess of temperature since January 1, 1933, 419 degrees.

Excess of temperature since March 1, 1933, 43 degrees.

Accumulated deficiency of precipitation since January 1, 1933, 1.83 inches.

Deficiency of precipitation since March 1, 1933, 0.89 inch.

Temperatures and Precipitation.

Temperatures and precipitation for 24 hours ended Thursday 8 p. m.:

	Highest Thur.	Lowest night.	Wed. Thur. 8 p.m.	Rain-fall.
Washington, D. C.	50	38	42	....
Asheville, N. C.	60	30	48	....
Atlanta, Ga.	64	42	52	....
Atlantic City, N. J.	44	30	34	....
Baltimore, Md.	46	32	42	....
Birmingham, Ala.	70	38	48	....
Bismarck, N. Dak.	46	26	40	....
Boston, Mass.	38	32	34	....
Buffalo, N. Y.	34	18	32	....
Chicago, Ill.	40	28	34	....
Cincinnati, Ohio	48	26	44	....
Cheyenne, Wyo.	52	30	48	....
Cleveland, Ohio	46	24	42	....
Davenport, Iowa	54	32	48	....
Denver, Colo.	60	32	54	....
Des Moines, Iowa	58	32	52	....
Detroit, Mich.	40	22	38	....
Duluth, Minn.	42	26	32	....
El Paso, Tex.	78	44	78	....
Galveston, Tex.	80	60	66	0.34
Helena, Mont.	52	26	48	....
Indianapolis, Ind.	46	28	48	....
Jacksonville, Fla.	72	52	60	....
Kansas City, Mo.	60	40	58	....
Little Rock, Ark.	66	28	60	....
Los Angeles, Calif.	60	52	56	....
Louisville, Ky.	54	30	50	....
Marquette, Mich.	50	10	30	....
Memphis, Tenn.	60	34	60	....
Miami, Fla.	80	74	76	....
Mobile, Ala.	72	56	66	....
New Orleans, La.	78	60	70	....
New York, N. Y.	40	34	38	....
North Platte, Nebr.	62	32	58	....
Omaha, Nebr.	62	42	60	....
Philadelphia, Pa.	44	30	40	....
Phoenix, Ariz.	76	48	74	....
Pittsburgh, Pa.	44	26	42	....
Portland, Me.	40	28	30	....
Portland, Oreg.	56	48	48	0.22
Salt Lake City, Utah	48	34	44	....
St. Louis, Mo.	52	32	50	....
St. Paul, Minn.	38	28	36	....
San Antonio, Tex.	78	58	66	....
San Diego, Calif.	62	52	60	....
San Francisco, Calif.	60	50	56	0.82
Santa Fe, N. Mex.	54	30	52	....
Savannah, Ga.	68	58	58	....
Seattle, Wash.	52	46	50	0.16
Springfield, Ill.	48	30	44	....
Tampa, Fla.	84	62	70	....
Toledo, Ohio	42	22	40	....
Vicksburg, Miss.	70	46	66	....

River Bulletin.

Harpers Ferry, W. Va., March 16.—Potomac and Shenandoah Rivers very muddy.

TAFT BRIDGE LEAP ENDS IN DEATH FOR CHEVY CHASE MAN

Donald R. Cameron Survives 100-Foot Plunge, But Dies in Ambulance.

Taft Bridge claimed another victim yesterday morning when Donald R. Cameron, 33, of 9311 Montgomery avenue, Chevy Chase, Md., jumped to his death landing on the paving near the center of Rock Creek drive, 100 feet below.

Cameron was still alive when the fire rescue squad arrived on the scene, even though he was said to have struck on his head. He was rushed to Emergency Hospital but died en route. After an investigation was completed by members of the homicide squad, Dr. A. Magruder MacDonald, acting coroner, issued a certificate of suicide.

According to Detective Sergt. H. K. Wilson, chief of the homicide squad, Cameron's act was witnessed by an unidentified man, who ran to the Shoreham Hotel and told the clerk, who in turn notified police. The witness disappeared before giving his name.

Cameron's auto was found in front of 2101 Connecticut avenue, but no notes were found. The body was identified by his brother-in-law, Howard P. Poley, president of an electrical firm of the same name. Poley said that Cameron had worked for the firm for some time.

Mrs. Marina B. Cameron, the dead man's wife, from whom he had been separated for some time, could shed no light on the reason for her husband's act. She lives at 1026 Sixteenth street.

Prof. Potter Addresses Engineers on Problems

The mission of the engineering profession will be poorly fulfilled unless there is a much greater degree of well-being in the future than there is today, Prof. A. A. Potter, president of the American Society of Mechanical Engineers and dean of engineering at Purdue University, told the Washington section of the organization at its meeting yesterday. He spoke on the subject "The Relation of the Engineer to Present Day Problems."

President Potter presented a medal to H. B. Binnse, of Washington, in commemoration of his 50 years of membership in the society.

Northeast Boys Club To Compete for Trophy

Thomas J. Groom, new member of the board of directors of the Northeast Boys' Club, has presented a handsome silver trophy to the club for which the senior boys will compete in a basket ball tournament. The cup will be awarded each year in the intra-club tournament.

Work on the wall of the gymnasium, which had to be rebuilt because of sagging foundations which threatened the collapse of one end of the building, has been completed and the boys have resumed their full athletic program.

Honor Paid Winslow At Kiwanis Meeting

George H. Winslow, secretary emeritus, was presented with a hickory limb yesterday at a meeting of the Washington Kiwanis Club. It was explained that the limb was to hang his clothes on when he goes swimming. At a previous meeting, he was awarded as an attendance prize a season ticket to the Ambassador Hotel swimming pool.

The limb was formally presented by John J. Boobar, past president of the club.

Dr. Kramer Disapproves High School Marriages

Commenting on the recent revelation of two marriages by high school pupils, Dr. Stephen E. Kramer, assistant superintendent of schools, said yesterday that he does not believe matrimony is conducive to strict attention to scholastic pursuits.

Dr. Kramer pointed out that no attention is paid to the fact that pupils are married, so far as school officials are concerned. He agreed that it will be difficult to decide to whom report cards should be sent—to the married pupils or their parents.

Grocery Proprietor Held Up.

A young robber, described as being about 25 years old, late yesterday held up Emmanuel Levi, proprietor of a grocery store at 1001 Eleventh street northwest, and forced him to hand over about $25 from the cash register.

Dogs Home

Post Story Tells Owner Where His Pack of 5 Had Wandered.

Thanks to Robert Thompson and The Post, Patrolman C. C. Williams, of the Second Precinct, has his hunting hounds back home.

When the hounds wandered to the Thompson Brothers furniture store in Anacostia Wednesday, Mr. Thompson felt sure some huntsman would lose his hounds unless some one took them in tow forthwith. He penned them up and appealed to The Post to help him find the owner.

Early yesterday Mrs. Williams, with a clipping of The Post in her hand, came and claimed the dogs.

Patient Abuse Laid To Psychiatrists

Dr. Moore, of Catholic U., Lectures for Benefit of Arts School.

Psychoanalytic procedure is sometimes grossly abused, Dr. Thomas V. Moore, professor of psychology at Catholic University, said yesterday in a lecture at the Carlton Hotel for the benefit of St. Gertrude's School of Arts and Crafts.

In the first part of his address, Dr. Moore explained how a psychoanalysis is made and told of the theory of dreams and technique of dream analysis. The presentation of the Freudian theory of dream analysis was accompanied by actual examples.

There are some psychiatrists, he said, who, feeling that the patient's religious ideas are major symptoms, try to break down these ideas.

LINKING OF CAPITAL PARKS HIGHWAYS IS SPEEDED BY ACTION

Excavating Plans Are Given Approval and Bids to Be Asked.

Linking of Potomac and Rock Creek Parks—opening up a new vista of driving possibilities for local motorists—loomed much nearer yesterday with announcement that work connecting the north end of the former park with the south end of the latter would begin shortly.

Plans for excavating side walls of Rock Creek Valley in section 2—south of Q street to K street—were approved yesterday by the National Capital Park and Planning Commission. Lieut. Col. U. S. Grant 3d, director of Public Buildings and Parks, announced that he would call for bids at an early date.

Money is on hand for only the excavating work, but the commission indorsed the entire project of improved parkway and which will take a broad highway from Potomac Park at K street north under the M street and Pennsylvania avenue bridges to connect with the present Rock Creek terminus at Q street. Funds for completion of the work are expected to be appropriated later.

Plans for the new P street bridge have been completed, it was learned, but lack of funds is holding up the start of construction operations.

Navy Elevator Contract Let.

The Blake Palm Elevator Corporation, of 1915 E street northwest, has been awarded a contract for the construction of freight elevators at the Navy Yard, Pearl Harbor, T. H.

BY ANY CHANCE, HAVE YOU MISSED THE EXCITEMENT ABOUT THE

M. W. Locke *Shoes

for men and women

Not quite three weeks ago we announced that we had been appointed official distributors in Washington of the M. W. Locke shoes, the only shoes designed and approved by Dr. M. W. Locke of Williamsburg, Canada.

Ever since, Washington has been humming with stories of Dr. Locke, the unassuming country doctor who is now conducting the "largest one-man medical practice in the world." With words of praise for his shoes. With gratitude to The Hecht Co. for bringing them within easy reach.

In case you've missed it, let us say to you what we've said to the rest of the world: We are not doctors and it is against our policy to give medical advice. If you have trouble with your feet, go first to your foot specialist. Let him give you expert advice as to the kind of treatment and the kind of shoes your feet require. Then, come to The Hecht Co.; we can fit you in the most famous orthopedic shoes of the day!

FOUR LASTS FOR WOMEN
(twelve styles)
priced at $9 and $10—Main Floor

THREE LASTS FOR MEN
priced at $9 and $10—Main Floor

Six expert M. W. Locke Shoe fitters always in attendance
We are exclusive agents!

*Made in America.

THE HECHT CO.

F. ST. AT 7TH